

Rand Morimoto  
Michael Noel  
Omar Droubi  
Ross Mistry  
Chris Amaris

# Windows Server® 2008

**UNLEASHED**

**SAMS**



## Windows Server® 2008 Unleashed

Copyright © 2008 by Sams Publishing

All rights reserved. No part of this book shall be reproduced, stored in a retrieval system, or transmitted by any means, electronic, mechanical, photocopying, recording, or otherwise, without written permission from the publisher. No patent liability is assumed with respect to the use of the information contained herein. Although every precaution has been taken in the preparation of this book, the publisher and author assume no responsibility for errors or omissions. Nor is any liability assumed for damages resulting from the use of the information contained herein.

ISBN-13: 978-0-672-32930-2

ISBN-10: 0-672-32930-1

Library of Congress Cataloging-in-Publication Data is on file

Printed in the United States of America

First Printing: February 2008

### Trademarks

All terms mentioned in this book that are known to be trademarks or service marks have been appropriately capitalized. Sams Publishing cannot attest to the accuracy of this information. Use of a term in this book should not be regarded as affecting the validity of any trademark or service mark.

### Warning and Disclaimer

Every effort has been made to make this book as complete and as accurate as possible, but no warranty or fitness is implied. The information provided is on an "as is" basis. The authors and the publisher shall have neither liability nor responsibility to any person or entity with respect to any loss or damages arising from the information contained in this book.

### Bulk Sales

Sams Publishing offers excellent discounts on this book when ordered in quantity for bulk purchases or special sales. For more information, please contact

#### U.S. Corporate and Government Sales

**1-800-382-3419**

**corpsales@pearsontechgroup.com**

For sales outside of the U.S., please contact

#### International Sales

**international@pearsoned.com**

#### Editor-in-Chief

Karen Gettman

#### Senior Acquisitions Editor

Neil Rowe

#### Development Editor

Mark Renfrow

#### Managing Editor

Gina Kanouse

#### Project Editor

Betsy Harris

#### Copy Editor

Karen Annett

#### Senior Indexer

Cheryl Lenser

#### Proofreader

Kathy Ruiz

#### Technical Editor

Jeff Guillet, MCSE:

Messaging, MCSA,

MCP+I, CISSP

#### Publishing Coordinator

Cindy Teeters

#### Book Designer

Gary Adair

#### Senior Compositor

Jake McFarland

#### Contributing Writers

Kimberly Amaris, PMP

Scott G. Chimner, CISSP,

MCSE, MCSA

Stefan Garaygay, MCSE

Jeff Guillet, MCSE:

Messaging, MCSA,

MCP+I, CISSP

Robert Jue, MCSE, MCDBA

Tyson Koczynski, CISSP,

GSEC, GCIH, MCSE Security

Alec Minty, MCSE

Shirmattie Seenarine

Colin Spence, MCP

James V. Walker, MCP, MCSE

Chris Wallace, MCSA, MCSE

The Safari® Enabled icon on the cover of your favorite technology book means the book is available through Safari Bookshelf. When you buy this book, you get free access to the online edition for 45 days. Safari Bookshelf is an electronic reference library that lets you easily search thousands of technical books, find code samples, download chapters, and access technical information whenever and wherever you need it.

To gain 45-day Safari Enabled access to this book:

- ▶ Go to <http://www.informit.com/onlineedition>
- ▶ Complete the brief registration form
- ▶ Enter the coupon code TAE4-KNNG-R1RK-7YF6-58AM

If you have difficulty registering on Safari Bookshelf or accessing the online edition, please e-mail [customer-service@safaribooksonline.com](mailto:customer-service@safaribooksonline.com).

# Introduction

**W**indows Server 2008 is the latest release of the Windows Server operating system. Over the years, it has evolved quite dramatically from the early days of Windows NT Server or even Windows 2000 Server. With the release of Windows 2008, Microsoft again has introduced a number of new technologies intended to help IT professionals improve their ability to provide network services to the clients they serve.

I've had the opportunity to write a book on every version of Windows Server over the past dozen years, and when my coauthors and I set out to write this book, we wanted to once again provide you, the reader, with a lot of really valuable information. Not just marketing fluff that talks about features and functions, but to really dig down into the product and share with you best practices on planning, preparing, implementing, migrating, and supporting a Windows 2008 environment.

Even though Windows 2008 released in early 2008, we've been fortunate enough to work with Windows Server Codename "Longhorn" since as early as 2005, so we've had almost three full years on an early adopter program. The thing about being involved with a product so early on is that our first experiences with Longhorn Server were without any documentation, Help files that provided guidance, or any shared experiences from others. We had to learn Longhorn Server from experience, usually the hard way, but that has given us a distinct advantage of knowing the product forward and backward better than anyone could ever imagine. And we started to implement Longhorn Server in production environments for a select group of our enterprise customers over a year before the product release—where organizations were depending on Longhorn Server to run key areas of their business.

So, the pages of this book are filled with years of experience with Windows 2008, live production environment best practices, and fully updated RTM code specifics that will hopefully help you design, plan, prototype, implement, migrate, administer, and support your Windows 2008 environment!

This book is organized into 11 parts, each part focusing on core Windows Server 2008 areas, with several chapters making up each part. The parts of the book are as follows:

- ▶ **Part I: Windows Server 2008 Overview**—This part provides an introduction to Windows 2008 not only to give a general technology overview, but also to note what is truly new in Windows 2008 that made it compelling enough for organizations to implement the technology in beta in production environments. We also cover basic planning, prototype testing, and migration techniques, as well as provide a full chapter on the installation of Windows 2008 as well as the new Server Core.

- ▶ **Part II: Windows Server 2008 Active Directory**—This part covers Active Directory planning and design. If you have already designed and implemented your Active Directory, you will likely not need to read through this section of the book in detail. However, you might want to look through the best practices at the end of each chapter because we highlight some of the tips and tricks new to Windows 2008 that are different from Windows 2000/2003. You might find that limitations or restrictions you faced when designing and implementing Windows 2000/2003 and Active Directory have now been revised. Topics such as federated forests, lightweight directory services, and identity lifecycle management capabilities might be of interest.
- ▶ **Part III: Networking Services**—This part covers DNS, DHCP, domain controllers, IPv6, and IIS from the perspective of planning, integrating, migrating, and coexisting. Again, just like in Part II, you might find the Notes, Tips, and best practices to have valuable information on features that are new in Windows 2008; they might have you reading these chapters in-depth to understand what's new and different that you can leverage after a migration to Windows 2008.
- ▶ **Part IV: Security**—Security is on everyone's mind these days, so it was a major enhancement to Windows 2008. We actually dedicated three chapters of the book to security, breaking the information into server-level security such as Public Key Infrastructure (PKI) certificate services; transport-level security such as IPSec and NAT traversal; and security policies, network access protection (NAP), and network policy server (NPS) that are new to Windows 2008.
- ▶ **Part V: Migrating to Windows Server 2008**—This part is dedicated to the migrations from Windows 2000/2003 to Windows 2008. We provide a chapter specifically on tips, tricks, best practices, and lessons learned on the planning and migration process to Windows 2008. We also have a chapter on application-compatibility testing of applications currently running on earlier versions of Windows Server and how to test and migrate applications to a Windows 2008 platform.
- ▶ **Part VI: Windows Server 2008 Administration and Management**—After you get Windows 2008 in place, you end up spending the rest of your time managing and administering the new operating system platform, so we've dedicated six chapters to administration and management. This section covers the administration and management of users, sites, organizational units, domains, and forests typical of a Windows 2008 environment. Although you can continue to perform tasks the way you did in Windows 2000/2003, because of significant changes in replication, background transaction processing, secured communications, Group Policy management, and Windows PowerShell management tools, there are better ways to work with Windows 2008. These chapters drill down into specialty areas helpful to administrators of varying levels of responsibility. This part of the book also has a chapter on managing Windows 2008 using System Center Operations Manager 2007.

# CHAPTER 1

## Windows Server 2008 Technology Primer

Windows Server 2008 was launched on February 27, 2008, and to some it is just the next-generation server operating system that replaces Windows 2003, but for others it is a significant improvement to a 5-year-old operating system that will drastically improve how IT will support business and organizational initiatives for the next several years. To the authors of this book, we see the similarities that Windows 2008 has in terms of usability and common graphical user interfaces (GUIs) with previous versions of Windows Server that make it easy to jump in and start implementing the new technologies. However, after 3 1/2 years of early adopter experience with Windows 2008, when properly implemented, the new features and technologies built in to Windows 2008 really address shortcomings of previous versions of Windows Server and truly allow IT organizations to help organizations meet their business initiatives through the implementation of key technologies now included in Windows 2008.

This chapter provides an overview of what's in Windows 2008, explains how IT professionals have leveraged the technologies to improve IT services to their organization, and acts as a guide on where to find more information on these core technology solutions in the various chapters of this book.

### Windows Server 2008 Defined

Windows Server 2008 is effectively the sixth generation of the Windows Server operating system and on the surface looks and feels very much like a cross between Windows Server 2003 and Windows Vista. Upon initial bootup, shown in Figure 1.1, Windows 2008 looks like Windows Vista relative to icons, toolbars, and menus. However,

### IN THIS CHAPTER

- ▶ Windows Server 2008 Defined
- ▶ When Is the Right Time to Migrate?
- ▶ Versions of Windows Server 2008
- ▶ What's New and What's the Same About Windows Server 2008?
- ▶ Changes in Active Directory
- ▶ Windows Server 2008 Benefits for Administration
- ▶ Improvements in Security in Windows Server 2008
- ▶ Improvements in Windows Server 2008 for Better Branch Office Support
- ▶ Improvements for Thin Client Terminal Services
- ▶ Improvements in Clustering and Storage Area Network Support
- ▶ Improvements in Server Roles in Windows Server 2008
- ▶ Identifying Which Windows Server 2008 Service to Install or Migrate to First

because Windows 2008 is more of a business functional operating system than a consumer or user operating system, things like the cute Windows Aero 3D interface are not installed and the multimedia features found in the Windows Vista Home or Ultimate versions of the operating system are not included, by default.

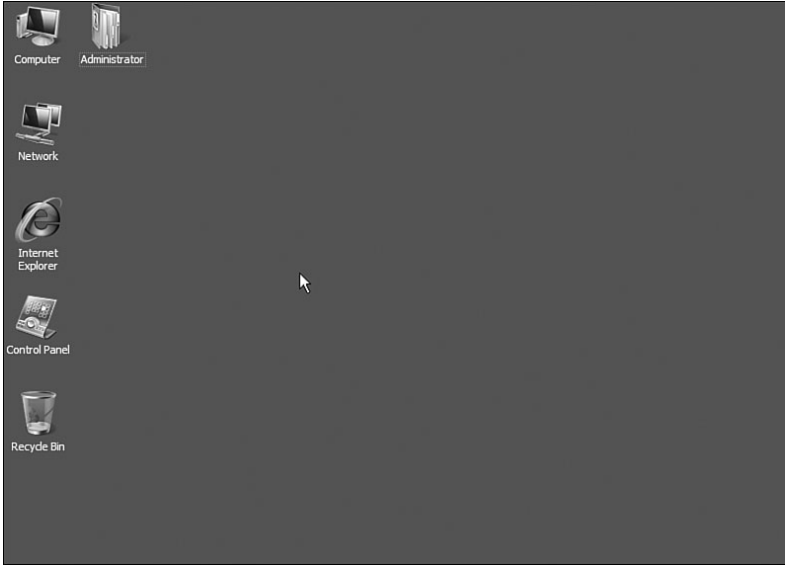

FIGURE 1.1 Windows 2008 desktop screen.

Under the surface, though, and covered through the pages of this chapter are highlighted the new technologies and capabilities built in to Windows 2008.

## Windows 2008 Under the Hood

As much as there are a lot of new features and functions added in to Windows 2008 that are covered in chapters throughout this book, one of the first places I like to start is around the things in Windows 2008 that you don't see that make up some of the core capabilities of the new operating system. These are technologies that make the new operating system faster, more reliable, and do more things—but they aren't features that you have to install or configure.

### Self-Healing NTFS

One of the new embedded technologies in Windows 2008 is self-healing NTFS. Effectively, the operating system has a worker thread that runs in the background, which makes corrections to the file system when NTFS detects a corrupt file or directory. In the past when there was a file system problem, you typically had to reboot the server for `chkdsk` to run and clean up file and directory corrupt errors.

This self-healing function is not something you will ever see running; however, it is an added capability under the hood in Windows 2008 that keeps the operating system running reliably and with fewer system problems.

### Hot-Swappable Components

Included in Windows 2008 is the ability to hot swap core hardware components, such as replacing memory, processors, and PCI adapter cards to a server that supports this feature. In an IT environment where zero downtime means that an IT administrator cannot even shut down a system to replace failed components, having hot-swappable capabilities built in to the operating system helps organizations minimize system downtime.

In Windows 2008, with properly supported hardware, failed memory can be swapped out while the server is running. In addition, processor boards can be hot swapped, and PCI adapters such as network adapters or communications adapters can be added or removed from the system. Many IT operations already enjoy some of these capabilities as several server hardware vendors have provided plug-ins to Windows 2003 to support this type of functionality. However with this capability now built in to Windows 2008, an IT professional can perform the hot swaps and both the operating system and applications running on the operating system will acknowledge the hardware changes without the use of special add-in software components.

### Server Message Block 2.0

Introduced in Windows Vista and now core to Windows 2008 is Server Message Block 2.0, more commonly called SMB2. SMB2 is a protocol that handles the transfer of files between systems. Effectively, SMB2 combines file communications and through a larger communications buffer is able to reduce the number of round-trips needed when transmitting data between systems.

For the old-timers reading this chapter, it is analogous to the difference between the copy command and the xcopy command in DOS. The copy command reads, writes, reads, writes information. The xcopy command reads, reads, reads information and then writes, writes, writes the information. Because more information is read into a buffer and transferred in bulk, the information is transmitted significantly faster.

Most users on a high-speed local area network (LAN) won't notice the improvements when opening and saving files out of something like Microsoft Office against a Windows 2008 server; however, for users who might be copying up large image files or datasets between systems will find the information copying 10 to 30 times faster. The performance improvement is very noticeable in wide area network (WAN) situations on networks with high latency. Because a typical transfer of files requires short read and write segments of data, a file could take minutes to transfer across a WAN that can transfer in seconds between SMB2 connected systems because the round-trip chatter is drastically reduced.

For SMB2 to work effectively, the systems on both ends need to be Windows 2008 systems, Windows Vista systems, or a combination of the two. A Windows XP client to a Windows 2008 server will communicate over SMB 1.0 for backward compatibility and will not gain from this new technology.

SMB2 and the benefits of this embedded technology are discussed in more detail in Chapter 32, "Optimizing Windows Server 2008 for Branch Office Communications."

### Parallel Session Creation

In Windows 2008, the Session Manager Subsystem (smss.exe) creates an instance of itself to initialize each session up to the number of processors in the server. In the past with

Windows 2003 or earlier, there was only a single instance of `smss.exe`, and, thus, system requests had to be handled sequentially. With parallel processing of sessions, technologies like Windows Terminal Services greatly benefit from this enhancement. Rather than having seven Terminal Services clients queued up to log on and run thin client sessions, on an eight-core processor server, each of the seven client sessions can simultaneously log on and run applications at processor speed.

Again, this is a technology that a network administrator does not install, configure, or run separately, but is now built in to Windows 2008, which ultimately improves the raw performance of applications and tasks that used to queue up serially on a server that can now be handled in parallel with each core processor handling the added tasks.

### **User Profile Hive Cleanup Service**

Another technology built in to Windows 2008 is the User Profile Hive Cleanup Service. This service helps to ensure user sessions are completely terminated when a user logs off of a system. It removes temporary file content, cache memory content, and other information typically generated during a user session, but deemed unnecessary for longer-term storage.

This service is particularly useful for organizations using Windows 2008 Terminal Services where user sessions are routinely created on a server, and for security purposes, the user profile data is removed when the user logs off of the session.

### **Hyper-V**

Hyper-V is a technology built in to the core of the operating system in Windows 2008 that greatly enhances the performance and capabilities of server virtualization in a Windows 2008 environment. In the past, virtual server software sat on top of the network operating system and each guest session was dependent on many shared components of the operating system.

Hyper-V provides a very thin layer between the hardware abstract layer of the system and the operating system that provides guest sessions in a virtualized environment to communicate directly with the hardware layer of the system. Without having the host operating system in the way, guest sessions can perform significantly faster than in the past, and guest sessions can operate independent of the host operating system in terms of better reliability from eliminating host operating system bottlenecks.

Hyper-V and server virtualization is covered in more detail in Chapter 37, “Deploying and Using Windows Virtualization.”

## **Windows Server 2008 as an Application Server**

As much as there have been significant improvements in Windows 2008 under the hood that greatly enhance the performance, reliability, and scalability of Windows 2008 in the enterprise, Windows servers have always been exceptional application servers hosting critical business applications for organizations. Windows 2008 continues the tradition of the operating system being an application server with common server roles being included in the operating system. When installing Windows 2008, the Server Manager console provides a list of server roles that can be added to a system, as shown in Figure 1.2.



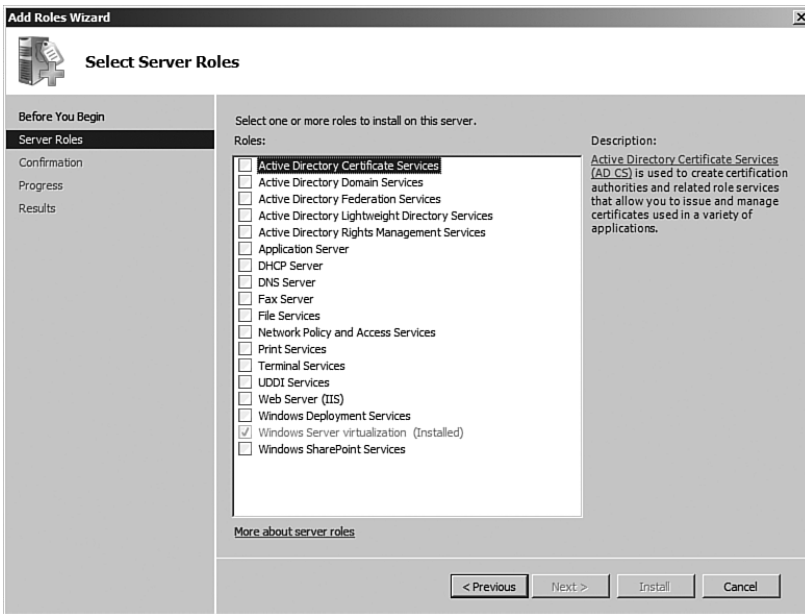

FIGURE 1.2 Server roles in Windows 2008.

The various server roles in Windows 2008 typically fall into three categories, as follows:

- ▶ **File and print services**—As a file and print server, Windows 2008 provides the basic services leveraged by users in the storage of data and the printing of information off the network. Several improvements have been made in Windows 2008 for file security (covered in Chapter 13, “Server-Level Security”) and file server fault tolerance (covered in Chapter 28, “File System Management and Fault Tolerance”).
- ▶ **Domain services**—In enterprise environments running Windows networking, typically the organization is running Active Directory to provide centralized logon authentication. Active Directory continues to be a key component in Windows 2008 with several extensions to the basic internal forest concept of an organization to expanded federated forests that allow Active Directories to interconnect with one another. There are several chapters in Part II, “Windows Server 2008 Active Directory,” that address Active Directory, federated forests, lightweight directories, and so on.
- ▶ **Application services**—Windows 2008 provides the basis for the installation of business applications such as Microsoft Exchange, Microsoft Office SharePoint Services, SQL Server, and so on. These applications are initially made to be compatible with Windows 2008, and later are updated to leverage and take full advantage of the new technologies built in to the Windows 2008 operating system. Some of the applications that come with Windows 2008 include Windows Terminal Services for thin client computing access (covered in Chapter 25, “Terminal Services”), Windows Media Server for video and audio hosting and broadcasting (covered in Chapter 36,

“Windows Media Services”), utility server services such as DNS and DHCP (covered in Chapter 11, “DHCP/WINS/Domain Controllers,” and Chapter 10, “Domain Name System and IPv6”), SharePoint document sharing and collaboration technologies (covered in Chapter 35, “Windows SharePoint Services 3.0”), and virtual server hosting (covered in Chapter 37).

This book focuses on the Windows 2008 operating system and the planning, migration, security, administration, and support of the operating system. Windows 2008 is also the base network operating system on top of which all future Windows Server applications will be built.

## When Is the Right Time to Migrate?

When Windows 2008 first shipped at the beginning of 2008, many organizations wondered about the right time to migrate to the new operating system. It used to be that you waited until the first service pack shipped before installing any Microsoft product; however, Windows 2008 in the early adopter beta program proved to be so extremely reliable and dependable that many organizations were implementing Windows 2008 before the product launch. So, the decision of when to implement Windows 2008 comes down to the same decision on migration to any new technology—identify the value received by implementing Windows 2008, test the solution in a limited environment, and roll Windows 2008 out when you are comfortable that the product meets the needs of your organization.

This introductory chapter notes the many features and functions built in to Windows 2008 that have helped other organizations make the decision that Windows 2008 has significant value to plan a migration and new server implementation. Improvements in security, performance, and manageability provide benefits to organizations looking to minimize administration costs, while providing more functionality to users.

The cost and effort to migrate to Windows 2008 vary based on the current state of an organization’s networking environment as well as the Windows 2008 features and functions the organization wants to implement. Some organizations begin their migration process to Windows 2008 by adding a Windows 2008 member server into an existing Windows 2000/2003 network. Others choose to migrate their Active Directory to Windows 2008 as their introduction to the new operating system.

## Adding a Windows Server 2008 System to a Windows 2000/2003 Environment

Many organizations want to add in a specific Windows 2008 function such as Windows Server 2008 Terminal Services, Windows SharePoint Services, Windows Media Services, or so on. Such functions can be installed on Windows 2008 member servers in existing

Windows 2000/2003 networking environments. This allows an organization to get Windows 2008 application capabilities fairly quickly and easily without having to do a full migration to Windows Server 2008. In many cases, a Windows 2008 member server can simply be added to an existing network without ever affecting the existing network. This addition provides extremely low network impact but enables an organization to prototype and test the new technology, pilot it for a handful of users, and slowly roll out the technology to the client base as part of a regular system replacement or upgrade process.

Some organizations have replaced all their member servers with Windows 2008 systems over a period of weeks or months as a preparatory step to eventually migrate to a Windows 2008 Active Directory structure.

## **Migrating from Windows 2000/2003 Active Directory to Windows Server 2008 Active Directory**

For organizations that already have a Windows 2000 or 2003 Active Directory environment, migrating to Windows 2008 for Active Directory functionality can provide access to several additional capabilities that require a Windows network to be running on Windows 2008. Some of the Windows 2008 technologies that require implementation of the Windows 2008 Active Directory include Network Policy and Access Services, Windows 2008 Group Policy enhancements, and the full Windows 2008 Distributed File System.

Fortunately, organizations that already have Windows 2000 or 2003 Active Directory in place have completed the hard part of the Active Directory implementation process. Effectively, Windows 2008 uses the same Active Directory organizational structure that was created with Windows 2000 and 2003, so forests, domain trees, domains, organizational units, sites, groups, and users all transfer directly into Windows 2008 Active Directory. If the organizational structure in Windows 2000/2003 meets the needs of the organization, the migration to Windows 2008 is predominantly just the insertion of a Windows 2008 global catalog server into the existing Windows 2000 or 2003 Active Directory domain to perform a global catalog update to Windows 2008 Active Directory.

Of course, planning, system backup, and prototype testing—covered in Chapter 16, “Migrating from Windows 2000/2003 to Windows Server 2008”—help minimize migration risks and errors and lead to a more successful migration process. However, the migration process from Windows 2000/2003 to Windows 2008 is a relatively easy migration path for organizations to follow.

## **Versions of Windows Server 2008**

Windows 2008 comes in the same release versions as the more recent server version releases from Microsoft with the addition of a Server Core version that provides a lighter GUI-less version of Windows 2008. The main versions of Windows 2008 include Windows

Server 2008, Standard Edition; Windows Server 2008, Enterprise Edition; Windows Server 2008, Datacenter Edition; Windows Web Server 2008; and Windows 2008 Server Core.

## **Windows Server 2008, Standard Edition**

The Windows Server 2008, Standard Edition is the most common server version of the operating system. Unlike previous versions of Windows Server where basic functions and scalability for memory and processor support was limited to only the Enterprise or Datacenter Editions of the operating system, Windows Server 2008, Standard Edition is now the default version deployed by organizations.

With both 32-bit and x64-bit versions available, a basic Windows Server 2008 x64-bit Standard Edition system supports up to four core processors and 32GB of memory (a 32-bit Standard Edition system supports up to four core processors and 4GB of memory) and supports all of the server roles available in Windows 2008, with the exception of clustering and Active Directory Federation Services.

The Standard Edition is a good version of the operating system to support domain controllers, utility servers (such as DNS or DHCP), file servers, print servers, media servers, SharePoint servers, and so on. Most organizations, large and small, find the capabilities of the Standard Edition sufficient for most network services. See Chapter 34, “Capacity Analysis and Performance Optimization,” for recommendations on choosing and tuning a Windows 2008 system that is right for its intended purpose.

## **Windows Server 2008, Enterprise Edition**

With the Windows Server 2008, Standard Edition taking on the bulk of network services, the Windows Server 2008, Enterprise Edition is really focused on server systems that require extremely large-scale processing and memory capabilities as well as clustering or Active Directory Federation Services. From the basis of scalability of processing and memory capacity, applications like Windows virtualization or enterprise-class Exchange 2007 or SQL 2008 servers would benefit from the capabilities of the Enterprise Edition of Windows 2008.

Any time an organization needs to add clustering to its environment, the Enterprise Edition (or the Datacenter Edition) is needed. The Enterprise Edition is the appropriate version of operating system for high availability and high-processing demands of core application servers such as SQL Servers or large e-commerce back-end transaction systems.

For organizations leveraging the capabilities of Windows 2008 for Thin Client Terminal Services that require access to large sets of RAM and multiple processors, the Enterprise Edition can handle hundreds of users on a single server. Terminal Services are covered in more detail in Chapter 25.

The Enterprise Edition, with support for server clustering, can provide organizations with the nonstop networking demands of true 24/7, 99.999% uptime capabilities required in

high-availability environments. Windows Server 2008, Enterprise Edition supports a wide variety of regularly available server systems, thus allowing an organization its choice of hardware vendor systems to host its Windows 2008 application needs.

## Windows Server 2008, Datacenter Edition

Windows Server 2008, Datacenter Edition is a high-end hardware version of the operating system that supports very large-scale data center operations. The Datacenter Edition supports organizations that need more than eight core processors. The Datacenter Edition is focused at organizations that need scale-up server technology to support a large centralized data warehouse on one or limited numbers of server clusters.

As noted in Chapter 34 on performance and capacity analysis, an organization can scale-out or scale-up its server applications. Scale-out refers to an application that performs better when it is distributed across multiple servers, whereas scale-up refers to an application that performs better when more processors are added to a single system. Typical scale-out applications include web server services, electronic messaging systems, and file and print servers. In those cases, organizations are better off distributing the application server functions to multiple Windows Server 2008, Standard Edition or Enterprise Edition systems, or even Windows Web Server 2008 systems. However, applications that scale-up, such as e-commerce or data warehousing applications, benefit from having all the data and processing on a single server cluster. For these applications, Windows Server 2008, Datacenter Edition provides better centralized scaled performance as well as the added benefit of fault tolerance and failover capabilities.

### NOTE

The Windows Server 2008, Datacenter Edition is sold only with proprietary hardware systems, so an organization cannot buy the Datacenter Edition software and build or configure its own 32-way multiprocessor system. The Datacenter Edition is developed and tested by a consortium of hardware vendors to strict standards for performance, reliability, and supportability.

## Windows Web Server 2008

The Windows Web Server 2008 edition is a web front-end server version of the operating system focused on application server needs that are dedicated to web services requirements. Many organizations are setting up simple web servers as front ends to database servers, messaging servers, or data application server systems. Windows Web Server 2008 edition can be used as a simple web server to host application development environments or can be integrated as part of a more sophisticated web farm and web services environment that scales to multiple load-balanced systems. The Windows Server 2008 operating

system has significant improvements in scalability over previous versions of the Windows operating system, and an organization can license multiple web services systems at a lower cost per server to provide the scalability and redundancy desired in large web farm environments.

#### NOTE

For organizations looking to purchase the Windows Web Server edition to set up as a very low-cost file and print server or utility server (DNS, DHCP, domain controller), the Web edition does not provide traditional multiuser file or print access or utility services. You need to purchase the Windows Server 2008, Standard Edition to get capabilities other than web services.

## Windows Server 2008 Server Core

New to Windows 2008 is a Server Core version of the operating system. Windows 2008 Server Core, shown in Figure 1.3, is a GUI-less version of the Windows 2008 operating system. When a system boots up with Server Core installed on it, the system does not load up the normal Windows graphical user interface. Instead, the Server Core system boots to a logon prompt, and from the logon prompt the system drops to a DOS command prompt. There is no Start button, no menu, no GUI at all.



FIGURE 1.3 Windows 2008 Server Core.

Server Core is not sold as a separate edition, but rather as an install option that comes with the Standard, Enterprise, Datacenter, and Web Server Editions of the operating system. So, when you purchase a license of Windows Server 2008, Standard Edition, the DVD has both the normal Standard Edition code plus a Windows 2008 Standard Edition Server Core version.

The operating system capabilities are limited to the edition of Server Core being installed, so a Windows Server 2008, Enterprise Edition Server Core server has the same memory and processor limits as the regular Enterprise Edition of Windows 2008.

Server Core has been a great version of Windows for utility servers such as domain controllers, DHCP servers, DNS servers, IIS web servers, or Windows virtualization servers being that the limited overhead provides more resources to the applications running on the server, and by removing the GUI and associated applications, there's less of a security attack footprint on the Server Core system. Being that most administrators don't play Solitaire or use Media Player on a domain controller, those are applications that don't need to be patched, updated, or maintained on the GUI-less version of Windows. With fewer applications to be patched, the system requires less maintenance and management to keep operational.

## **What's New and What's the Same About Windows Server 2008?**

From a Microsoft marketing perspective, Windows 2008 could be said to be faster, more secure, more reliable, and easier to manage. And it is true that the Windows 2008 operating system has all these capabilities. However, this section notes specifically which changes are cosmetic changes compared with previous Windows operating systems and which changes truly improve the overall administrative and end-user experience due to improvements in the operating system.

### **Visual Changes in Windows Server 2008**

The first thing you notice when Windows 2008 boots up is the new Windows Vista-like graphical user interface (GUI). This is obviously a simple cosmetic change to standardize the current look and feel of the Windows operating systems. Just like with Windows Vista, a user can switch the new Windows GUI to look like the classic mode, and because most administrators have worked with Windows 2000/2003 for a long time, many tend to switch off the Vista GUI and configure the system to look like the classic version. It makes no difference whether the new GUI or the classic GUI is enabled; all the features and functions of the Windows 2008 operating system are the same in either mode.

### **Continuation of the Forest and Domain Model**

Windows 2008 also uses the exact same Active Directory forest, domain, site, organizational unit, group, and user model as Windows 2000/2003. So if you liked how Active Directory was set up before, it doesn't change with Windows 2008 Active Directory. Even the Active Directory Sites and Services, Active Directory Users and Computers (shown in Figure 1.4), and Active Directory Domains and Trusts administrative tools work exactly the same.

There are several changes to the names of the Active Directory services as well as significant improvements within Active Directory that are covered in the section "Changes in Active Directory" a little later in this chapter.

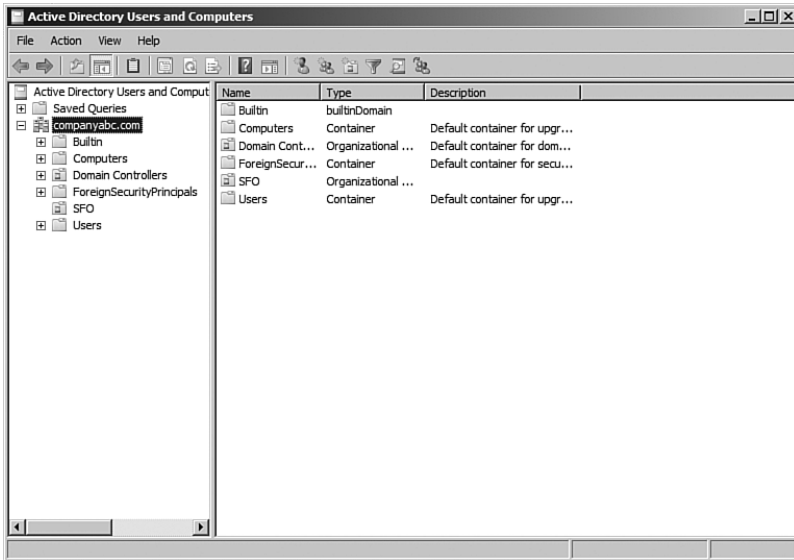

FIGURE 1.4 Active Directory Users and Computers tool.

### Changes That Simplify Tasks

Windows 2008 has added several new capabilities that simplify tasks. These capabilities could appear to be simply cosmetic changes; however, they actually provide significant benefits for administrative management.

#### Initial Configuration Tasks Application

One of these improvements is noticed soon after installing Windows 2008 on a system and booting the system up for the first time. The installation of Windows 2008 no longer requires you to enter in the server name, IP address, or administrator password when you install the operating system. It isn't until you boot the operating system and log on for the first time that you are presented with an Initial Configuration Tasks Wizard, shown in Figure 1.5, that provides you a list of tasks to perform that customizes your Windows 2008 server system. You can find more details on the Initial Configuration Tasks Wizard in Chapter 3, "Installing Windows Server 2008 and Server Core."

#### New Server Manager Tool

Another tool that has been added is the Server Manager console, shown in Figure 1.6. Server Manager consolidates all of the administrative management consoles from Windows 2000/2003 into a single management tool. Now instead of having to open up the Active Directory Users and Computers console, and then toggle to the DNS Server console, and load up and view information in a separate Terminal Services console, all of the information is in one screen.



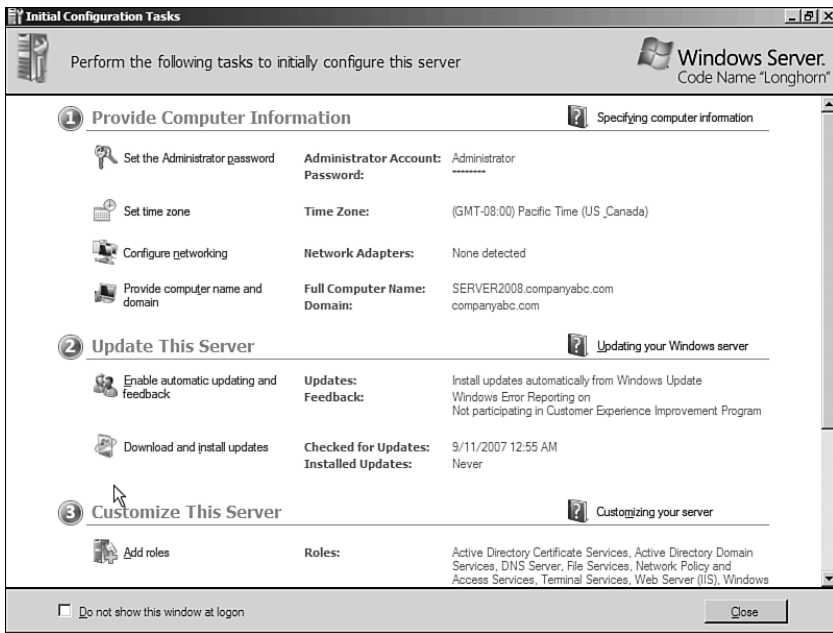

FIGURE 1.5 Initial Configuration Tasks Wizard.

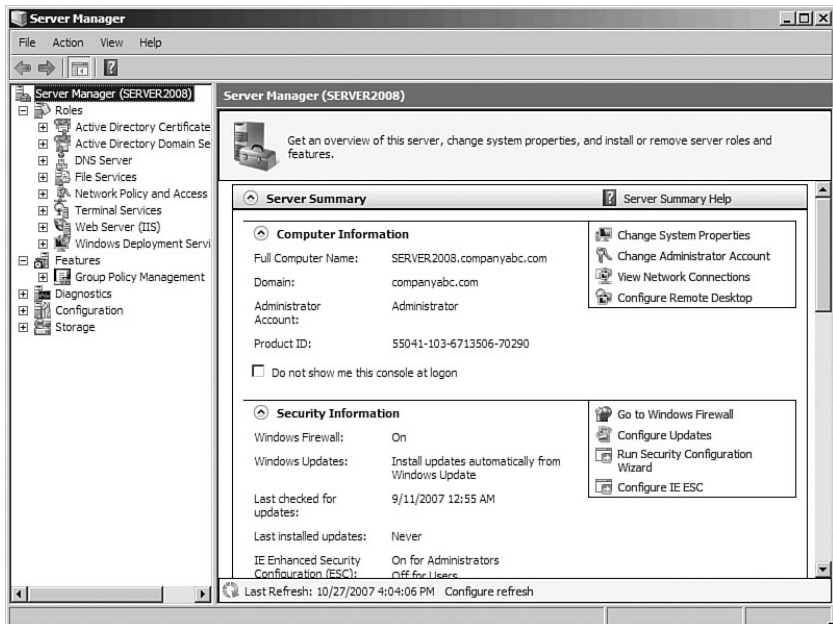

FIGURE 1.6 Server Manager.

Additionally, other tools like the Group Policy Management Console (GPMC) show up in Server Manager under the Features node and provide an administrator the ability to edit group policies, change policies, and apply policies from the same console that the administrator can make DNS changes, add users, and change IP configuration changes to site configuration settings.

### **PowerShell for Administrative Tasks**

An add-in feature in Windows 2008, PowerShell is a full scripting language for administration tasks. PowerShell was first introduced in Exchange 2007 as the Exchange Management Shell (EMS) that underlies all functions of Exchange 2007 administration. PowerShell can be added to Windows 2008 as an additional feature using Server Manager.

PowerShell in Windows 2008 provides the ability for administrators to script processes, such as adding users, adding computers, or even more complicated tasks such as querying a database, extracting usernames, and then creating Active Directory users, and to provision Exchange mailboxes all from a PowerShell script.

All future server products released from Microsoft will have the PowerShell foundation built in to the core Windows 2008 operating system, thus making it easier for products running on Windows 2008 to use the same administrative scripting language. PowerShell is covered in detail in Chapter 21, “Automating Tasks Using PowerShell Scripting.”

### **Increased Support for Standards**

The release of Windows 2008 introduced several industry standards built in to the Windows operating system. These changes continue a trend of the Windows operating system supporting industry standards rather than proprietary Microsoft standards. One of the key standards built in to Windows 2008 is IPv6.

Internet Protocol version 6 (or IPv6) is the future Internet standard for TCP/IP addressing. Most organizations support Internet Protocol version 4 (or IPv4). Due to the Internet numbering scheme running out of address space in its current implementation of addressing, Internet communications of the future need to support IPv6, which provides a more robust address space.

Additionally, IPv6 supports new standards in dynamic addressing and Internet Protocol Security (IPSec). Part of IPv6 is to have support for the current IPv4 standards so that dual addressing is possible. With Windows 2008 supporting IPv6, an organization can choose to implement a dual IPv6 and IPv4 standard to prepare for Internet communications support in the future. IPv6 is covered in detail in Chapter 10.

## **Changes in Active Directory**

As noted earlier in this chapter, Active Directory in Windows 2008 hasn't changed to the point where organizations with solid Active Directory structures have to make changes to their directory environment. Forests, domains, sites, organizational units, groups, and

users all remain the same. There are several improvements made in Active Directory and the breadth of functionality provided by directory services in Windows 2008.

The changes made in Active Directory are captured in the name changes of directory services as well as the introduction of a Read-Only Domain Controller service.

## **Renaming Active Directory to Active Directory Domain Services**

In Windows 2008, Active Directory has been renamed to Active Directory Domain Services (AD DS). Active Directory Domain Services refers to what used to be just called Active Directory in the past with the same tools, architectural design, and structure that Microsoft introduced with Windows 2000 and Windows 2003.

The designation of Domain Services identifies this directory as the service that provides authentication and policy management internal to an organization where an organization's internal domain controls network services.

For the first time, AD DS can be stopped and started as any other true service. This facilitates AD DS maintenance without having to restart the domain controller in Directory Services Restore Mode.

## **Renaming Active Directory in Application Mode to Active Directory Lightweight Directory Service**

Another name change in the directory services components from Microsoft is the renaming of Active Directory in Application (ADAM) to Active Directory Lightweight Directory Services (AD LDS). ADAM has been a downloadable add-in to Windows 2003 Active Directory that provides a directory typically used in organizations for nonemployees who need access to network services. Rather than putting nonemployees into the Active Directory, these individuals, such as contractors, temporary workers, or even external contacts such as outside legal counsel, marketing firms, and so on, have been put in ADAM and given rights to access network resources such as SharePoint file libraries, extranet content, or web services.

AD LDS is identical to ADAM in its functionality, and provides an organization options for enabling or sharing resources with individuals outside of the organizational structure. With the name change, organizations that didn't quite know what ADAM was before have begun to leverage the Lightweight Directory Services function of Active Directory for more than resource sharing but also for a lookup directory resource for clients, patients, membership directories, and so on. Active Directory Lightweight Directory Services is covered in detail in Chapter 8, "Creating Federated Forests and Lightweight Directories."

## **Expansion of the Active Directory Federation Services**

That leads to the third Active Directory service called Active Directory Federation Services, or AD FS. Active Directory Federation Services was introduced with Windows 2003 R2 edition and continues to provide the linking, or federation, between multiple Active

Directory forests, or now with Windows 2008 Active Directory Federation Services, the ability to federate between multiple Active Directory Domain Services systems.

Effectively, for organizations that want to share information between Active Directory Domain Services environments, two or more AD DS systems can be connected together to share information. This has been used by organizations that have multiple subsidiaries with their own Active Directory implemented to exchange directory information between the two organizations. And AD FS has been used by business trading partners (suppliers and distributors) to interlink directories together to be able to have groups of users in both organizations easily share information, freely communicate, and easily collaborate between the two organizations.

Active Directory Federation Services is covered in detail in Chapter 8.

## **Introducing the Read-Only Domain Controller**

Another change in Active Directory in Windows 2008 is the addition of a Read-Only Domain Controller, or RODC. The RODC is just like a global catalog server in Active Directory used to authenticate users and as a resource to look up objects in the directory; however, instead of being a read/write copy of the directory, an RODC only maintains a read-only copy of Active Directory and forwards all write and authentication requests to a read/write domain controller.

RODCs can also be configured to cache specified logon credentials. Cached credentials speed up authentication requests for the specified users. The cached credentials are stored in cache on the RODC system, not every object in the entire global catalog. If the RODC is shut down or powered off, the cache on the RODC is flushed, and the objects in cache are no longer available until the RODC connects back to a global catalog server on the network.

The RODC is a huge advancement in the area of security being that a RODC cannot be compromised in the same manner that a global catalog server can be in the event of a physical theft of a domain server. Organizations that require the functionality of a global catalog server for user authentication that have the global catalog server in an area that is not completely secure, such as in a remote office, in a branch office location, or even in a retail store outlet can instead put a RODC in the remote location.

## **Windows Server 2008 Benefits for Administration**

Windows 2008 provides several new benefits that help organizations better administer their networking environment. These new features provide better file and data management, better performance monitoring and reliability tracking tools to identify system problems and proactively address issues, a new image deployment tool, and a whole new set of Group Policy Objects that help administrators better manage users, computers, and other Active Directory objects.

## Improvements in the Group Policy Management

Windows 2008 introduces over 800 new Group Policy Objects specific to Windows 2008 and Windows Vista, along with several new components that expand on the core capabilities of Group Policy management that have been part of Windows 2000/2003 Active Directory. The basic functions of Group Policy haven't changed, so the Group Policy Object Editor (gpedit) and the Group Policy Management Console (GPMC) are the same, but with more options and settings available.

As mentioned earlier, the Group Policy Management Console can either be run as a separate MMC tool, or it can be launched off the *Features* branch of the Server Manager console tree, as shown in Figure 1.7. Group policies in Windows 2008 provide more granular management of local machines, specifically having policies that push down to a client that are different for administrator and nonadministrator users.

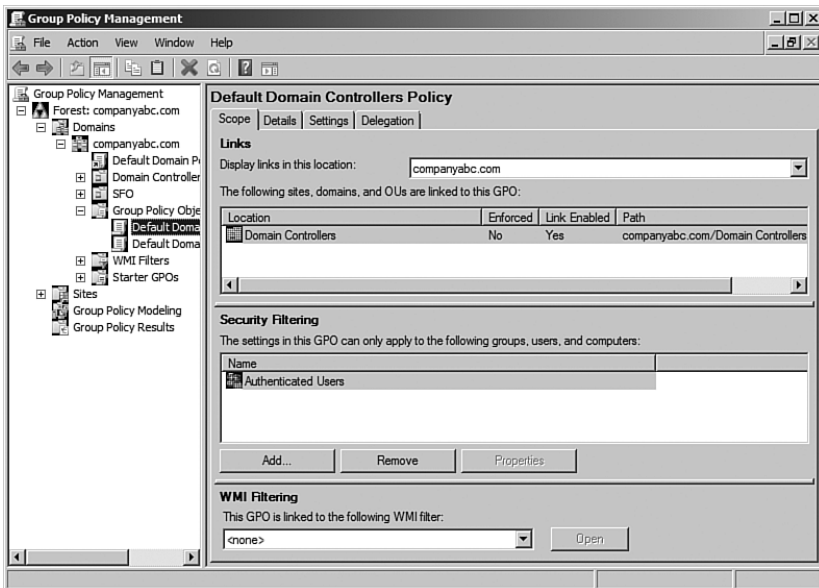

FIGURE 1.7 Group Policy Management Console.

Additionally, applications can now query or register with a network location awareness service within Group Policy management, which provides the identity where a user or computer object resides. As an example, a policy can be written that allows a user access to applications and files if they are on a local network segment, but blocks the user from accessing the same content when they are on a remote segment for security and privacy reasons. This addition to group policies adds a third dimension to policies so that now administrators can not only define who and what someone has access to, but also limit their access based on where they are.

Group policies are covered in detail in Chapter 27, “Group Policy Management for Network Clients,” as well as in Chapter 19, “Windows Server 2008 Group Policies and Policy Management.”

**NOTE**

When running the Group Policy Management Console to manage a Windows 2008 Active Directory environment, run the GPMC tool from a Windows 2008 server or a Windows Vista client system to have access to all of the editable objects available. If you run the GPMC tool from a Windows 2003 server or Windows XP client, you will not see all of the features nor have full access to edit all objects available.

This is because Windows 2008 now supports new template file formats (ADMX and ADML) that are only accessible from Windows 2008 and Windows Vista systems.

**Introducing Performance and Reliability Monitoring Tools**

Windows 2008 introduces new and revised performance and reliability monitoring tools intended to help network administrators better understand the health and operations of Windows 2008 systems. Just like with the Group Policy Management Console, the new Reliability and Performance Monitor shows up as a feature in the Server Manager console. By clicking on the Performance Diagnostic Console, the tool shows up in the right pane, as shown in Figure 1.8.

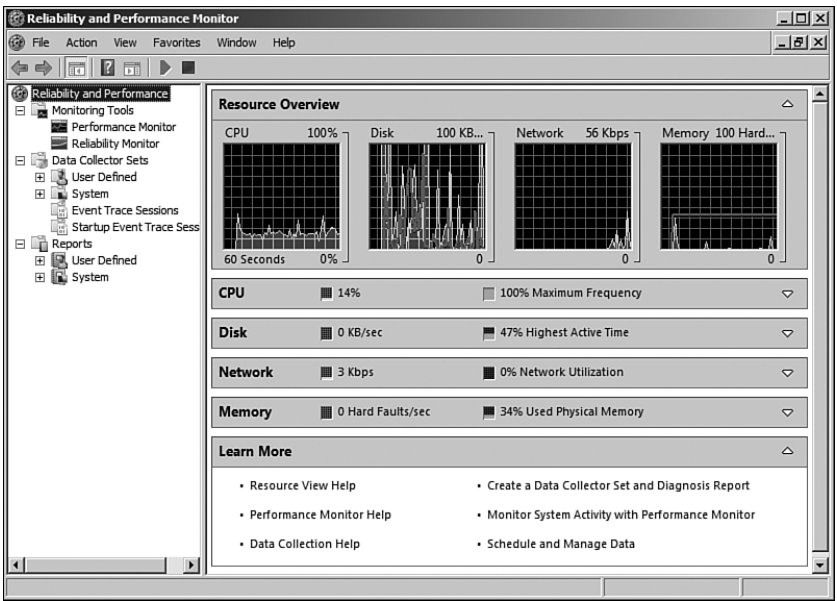

FIGURE 1.8 Windows Reliability and Performance Monitor.

The new tool keeps track of system activity and resource usage and displays key counters and system status on screen. The Reliability Monitor diagnoses potential causes of server

instability by noting the last time a server was rebooted, what patches or updates were applied, and chronologically when services have failed on the system so that system faults can potentially be traced back to specific system updates or changes that occurred prior to the problem.

By combining what used to be three to four tools into a single console, administrators are able to look at system performance, operational tasks, and historical event information in their analysis of a server problem or system operations instability. You can find more details on performance and reliability monitoring in Chapter 34.

## Leveraging File Server Resource Manager

File Server Resource Manager (FSRM) was a feature pack add-in to Windows 2003 R2 and has been significantly improved with the release of Windows 2008. FSRM is a quota management system of files on network shares across an enterprise. Rather than allowing employees to copy the entire content of their laptop to a network, or potentially back up their MP3 audio files onto a network, FSRM provides the ability to not only limit the amount of content stored on network shares, but also to set quotas (or limit storage altogether) on certain file types. So, a user could be limited to store 200GB of files on a network share, but of that limit, only 2GB can be allocated to MP3 files.

FSRM, shown in Figure 1.9, in Windows 2008 has been improved to allow the nesting of quotas to ensure the most restrictive policy is applied. Quotas can also transcend subfolders, so as new folders are created, or as policies are applied at different levels in a folder hierarchy, the policies still apply, and the rules are combined to provide varying levels of quota allocation to user data. Additionally, quotas are now based on actual storage, so if a file is compressed when stored, the user will be able to store more files within their allocated quota.

File Server Resource Manager is covered in detail in Chapter 28.

## Introduction of Windows Deployment Services

Windows 2008 introduces a new tool called Windows Deployment Services (WDS), which is effectively an updated version of the Remote Installation Service (RIS) that has been available for the past several years. Unlike RIS, which was focused on primarily scripted installations and client images, WDS can distribute images of Windows Vista clients or Windows 2008 servers in a significantly more flexible and modifiable deployment process.

Like with RIS, Windows Deployment Services allows a client system to initiate a Preboot Execution Environment (PXE), effectively “booting” to the WDS server to see a list of images that can be deployed on the system. Alternately, an organization can create a Windows PE boot disc and have an image initiated from a CD or DVD.

With Windows 2008 and Windows Vista, the image can be created in Windows Imaging (WIM) format, which allows for the injection of patches, updates, or even new code to a WIM file without even booting the image file. This provides the organization with more than just static images that get pushed out like in RIS, but rather a tool that provides ongoing and manageable updates to image files.

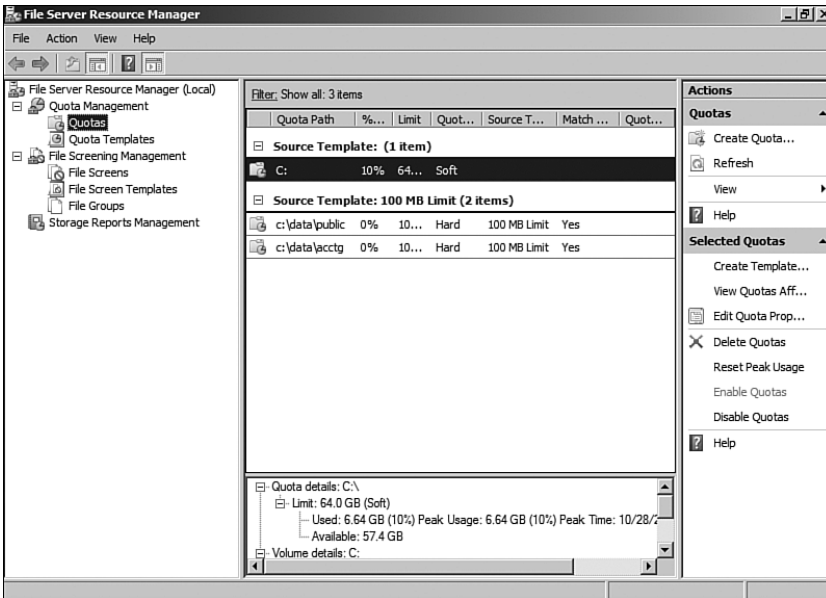

FIGURE 1.9 File Server Resource Manager.

WDS also supports the imaging of Windows 2003 servers and Windows XP client systems in the same manner that RIS did in terms of pushing out images or using an unattend script file to send images to systems.

Windows Deployment Services is covered in detail in Chapter 26, “Windows Server Administration Tools for Desktops.”

## Improvements in Security in Windows Server 2008

Significantly more than just cosmetic updates are the security enhancements added to Windows 2008. As organizations are struggling to ensure their environments are secure, employees can depend on information privacy and content is protected for regulatory compliance reasons; having the tools to secure the environment is critical.

### Enhancing the Windows Server 2008 Security Subsystem

Part IV of this book, “Security,” is focused on security in the different core areas. Chapter 13 addresses core security subsystems of Windows 2008 as it relates to server systems. This includes the basics of server hardening, patching, and updating but also extends into new server security areas added to Windows 2008, such as device control level security, wireless access security, and Active Directory Rights Management Services (RMS). Windows 2008 has continued the “secure by default” theme at Microsoft and no longer installs components like Internet Information Services (IIS) by default. The good part about it is that components that are not core to the operation of a server are not installed on the system; however, it means every time you install software, you need to add basic components



and features. Getting to remember what has to be installed, configured, or made operational is important as servers are being built and added to a Windows Active Directory environment.

## Transport Security Using IPSec and Certificate Services

Chapter 14, “Transport-Level Security,” addresses site-to-site and server-to-server security, addressed through the implementation of IPSec encryption. Not new to Windows, IPSec has finally gotten several new Group Policy management components added to aid in the implementation and management of IPSec in the enterprise. Also not new to Windows but something that has been greatly enhanced is Microsoft’s offering around Public Key Infrastructure (PKI), specifically Certificate Services. It seems like everything security related is somehow connected to certificates, whether that is file encryption using Encrypting File System (EFS), email encryption using S/MIME, remote mobile device synchronization using certificate access, or transport security using IPSec. Everything needs a certificate, and the ability of an organization to easily create and manage certificates is the focus of Chapter 14.

## Security Policies, Policy Management, and Supporting Tools for Policy Enforcement

Completely new to Windows 2008 and a major focus for organizations are security policies and policy management around security systems. It used to be we would just lock down systems, make sure they were secure by default, and use our best judgment and best effort to secure a network. However with laws and regulations, or even human resource departments getting involved in information security, the root of all IT security practices fall on having set *security policies* defined so that IT can implement technologies to address the organization policies around information security. This is covered in detail in Chapter 15, “Security Policies, Network Policy Server, and Network Access Protection.”

Chapter 15 goes beyond the policies and common best practices around policy management in an enterprise, and also digs into the underlying technologies that help organizations turn security policies into IT-managed technology services. Tools like the Network Policy Server in Windows 2008 allow policies to be defined, and the Network Policy Server enforces those policies, specifically around remote logon access, access over wireless network connections, or the integration of Network Access Protection (NAP) in querying a device and making sure the device (desktop, laptop, or mobile device) has the latest patches, updates, and antivirus software dictated by management to ensure a device is secure.

## Improvements in Windows Server 2008 for Better Branch Office Support

Windows 2008 has greatly enhanced the technology offerings that provide better IT services to organizations with remote offices or branch offices. Typically, a remote or branch office has limited IT support or at least the site needs to have the same functionality and reliability as the main corporate or business office but without the budget to have

lots of redundant hardware and devices for full operational support. With the new Windows 2008 branch office resources, a remote location can now have high security, high performance, access to data without significant latency, and operational capabilities even if the remote site is dropped off the network due to a WAN or Internet connection problem.

The tools and technologies new or improved in Windows 2008 include Read-Only Domain Controllers, BitLocker Drive Encryption, distributed file server data replication, and distributed administration.

Details on the new technologies built in to Windows 2008 that better support remote and branch offices are covered in Chapter 32.

## **Read-Only Domain Controllers for the Branch Office**

As covered in the section “Introducing the Read-Only Domain Controller” earlier in this chapter, the RODC provides a copy of the Active Directory global catalog for logon authentication of select users and communications with the Active Directory tree without having the security exposure of a full global catalog server in the remote location. Many organizations concerned with distributed global catalog servers chose to not place a server in a remote location, but rather kept their global catalog and domain controllers centralized. What this meant for remote and branch offices is that all logon authentication had to go across the WAN or Internet connection, which could be very slow. And in the event of a WAN or Internet connection failure, the remote or branch office would be offline because users could not authenticate to the network and access network resources until the WAN or Internet connection was restored.

Read-Only Domain Controllers provide a way for organizations to distribute authentication and Active Directory access without increasing their security risk caused by the distribution of directory services.

## **BitLocker for Server Security**

BitLocker is a technology first introduced with Windows Vista that provides an organization the ability to do a full partition encryption of all files, documents, and information stored on the encrypted partition. When BitLocker was first introduced in Windows 2008 as a server tool, it was hard to understand why a server would need to have its drive volume encrypted. It made sense that a laptop would be encrypted in the event the laptop is stolen—so that no one could get access to the data on the laptop hard drive. However, when considering that servers are placed in remote locations—many times not in a locked server rack in a locked computer room but rather sitting in a closet or even under a cash register in the situation of a retail store with a server acting as the point-of-sale system—servers with sensitive data are prevalent in enterprise environments.

So BitLocker provides encryption of the volume of a Windows 2008 server, and for organizations that are concerned that the server might be physically compromised by the theft

of the server or physical attack of the system, BitLocker is a great component to implement on the server system.

## Distributed File System Replication

Introduced in Windows 2000, improved in Windows 2003, and now a core component of the branch office offerings in Windows 2008, Distributed File System Replication (DFSR) allows files to be replicated between servers, effectively providing duplicate information in multiple locations. Windows 2008 has a much improved Distributed File System than what was available in Windows 2000/2003. In most organizations, files are distributed across multiple servers throughout the enterprise. Users access file shares that are geographically distributed but also can access file shares sitting on several servers in a site within the organization. In many organizations, when file shares were originally created years ago, server performance, server disk capacity, and the workgroup nature of file and print server distribution created environments in which those organizations had a file share for every department and every site. Thus, files have typically been distributed throughout an entire organization across multiple servers.

Windows 2008 Distributed File System Replication enables an organization to combine file shares to fewer servers and create a file directory tree not based on a server-by-server or share-by-share basis, but rather an enterprisewide directory tree. This allows an organization to have a single directory spanning files from multiple servers throughout the enterprise.

Because the DFSR directory is a logical directory that spans the entire organization with links back to physical data, the actual physical data can be moved without having to make changes to the way the users see the logical DFS directory. This enables an organization to add or delete servers, or move and consolidate information however it works best within the organization.

For branch office locations, DFSR allows for data stored on a file server in a remote location to be trickled back to the home office for nightly backup. Instead of having the remote location responsible for data backup, or the requirement of an organization to have tape drives in each of its branch offices, any data saved on the branch office can be trickle replicated back to a share at the main office for backup and recovery.

Or if the main office has data that it wants to push out to all remote offices, whether that is template files, company policy documents, standard company materials, or even shared data that a workgroup of users needs to access and collaborate on, DFSR provides the ability to push data out to other servers on the network. Users with access rights to the data no longer have to go across a WAN connection to access common data. The information is pushed out to a server that is more local to the user, and the user accesses the local copy of the information. If any changes are made to remote or centralized copies of data, those changes are automatically redistributed back to all volumes storing a copy of the data.

Distributed File Server Replication is covered in detail in Chapter 28.

## Improvements in Distributed Administration

Lastly, for remote or branch offices that do have IT personnel in the remote locations, administration and management tasks have been challenging to distribute proper security rights. Either remote IT personnel were given full domain administrator rights when they should only be limited to rights specific to their site, or administrators were not given any administrative rights because it was too difficult to apply a more limiting role.

Windows 2008 Active Directory has now defined a set of rights specific to branch office and remote site administrators. Very similar to *site administrators* back in the old Exchange Server 5.5 days where an administrator was able to add users, contacts, and administer local Exchange servers, now network administrators in Active Directory can be delegated rights based on a branch or remote site role. This provides those administrators the ability to make changes specific to their branch location. This, along with all of the other tools in Windows 2008 specific to branch office and remote office locations, now provides better IT services to organizations with multiple offices in the enterprise.

## Improvements for Thin Client Terminal Services

Windows 2008 has seen significant improvements in the Terminal Services capabilities for thin client access for remote users and managed users in the enterprise. What used to require third-party add-ons to make the basic Windows 2000 or 2003 Terminal Services functional, Microsoft has included those technologies into Windows 2008. These technologies include things such as the ability to access Terminal Services using a standard Port 443 SSL port rather than the proprietary Port 3389, or the ability to publish just specific programs instead of the entire desktop, and improvements in allowing a client to have a larger remote access screen, multiple screens, or to more easily print to remote print devices.

All of these improvements in Windows 2008 Terminal Services have made Terminal Services one of the easiest components to add to an existing Windows 2003 Active Directory to test out the new Windows 2008 capabilities, especially because the installation of a Windows 2008 Terminal Services system is just the addition of a member server to the domain and can easily be removed at any time.

All of these new improvements in Windows 2008 Terminal Services are covered in Chapter 25.

## Improvements in RDP v6.x for Better Client Capabilities

The first area of significant improvement in Windows 2008 Terminal Services can be addressed in the update to the Remote Desktop Protocol (RDP) v6.x client, shown in Figure 1.10.



FIGURE 1.10 Remote Desktop Protocol client for Terminal Services.

The new RDP client provides the following:

- ▶ **Video support up to 4,096x2,048**—Users can now use very large monitors across an RDP connection to view data off a Windows 2008 Terminal Services system.
- ▶ **Multimonitor support**—Users can also have multiple monitors supported off a single RDP connection. For applications like computer-aided design (CAD), graphical arts, or publishing, users can view graphical information on one screen and text information on another screen at the same time.
- ▶ **Secured connections**—The new RDP client now provides for a highly encrypted remote connection to a Terminal Services system through the use of Windows 2008 security. Organizations that need to ensure their data is protected and employee privacy is ensured can implement a highly secured encrypted connection between a Windows 2008 Terminal Services system and the remote client.

## Terminal Services Web Access

Also new to Windows 2008 Terminal Services is a new role called Terminal Services Web Access, or TSWA. Terminal Services Web Access allows a remote client to access a Terminal Services session without having to launch the RDP 6.x client, but instead connect to a web page that then allows the user to log on and access their session off the web page. This simplifies the access method for users where they can just set a browser favorite to link them to a web URL that provides them Terminal Services access.

**NOTE**

Terminal Services Web Access still requires the client system to be a Windows XP, Windows Vista, Windows 2003, or Windows 2008 server system to connect to a Terminal Services session. A browser user cannot be running from an Apple Macintosh or Linux system and access Terminal Services Web Access. For non-Windows-based web clients, third-party vendors like Citrix Systems provides connector support for these types of devices.

---

## Terminal Services Gateway

Terminal Services Gateway (TS Gateway) is a new addition to Windows 2008 Terminal Services and provides the connectivity to a Terminal Services session over a standard Port 443 SSL connection. In the past, users could only connect to Windows Terminal Services using a proprietary Port 3389 connection. Unfortunately, most organizations block nonstandard port connections for security purposes, and, thus, if a user was connected to an Internet connection at a hotel, airport, coffee shop, or other location that blocked nonstandard ports, the user could not access Terminal Services.

Now with Terminal Services Gateway, the remote user to the Terminal Services Gateway connection goes over Port 443 just like surfing a secured web page. Because of the use of SSL in web page access (any time someone accesses a web page with <https://>), effectively now a user can access Windows 2008 Terminal Services from any location.

## Terminal Services Remote Programs

Lastly, another new server role added to Windows 2008 is called Terminal Services Remote Programs (TS Remote Programs). Terminal Services Remote Programs allows administrators to “publish” certain applications for users to access. These applications could be things like Microsoft Outlook, Microsoft Word, the company’s time sheet tracking software, or a customer relationship management (CRM) program. Instead of giving users full access to a full desktop session complete with a Start button and access to all applications on the session, an organization can just publish a handful of applications that it allows for access.

Leveraging group policies and Network Policy Server, along with Terminal Services Remote Programs, the administrators of a network can publish different groups of applications for different users. So some users might get just Outlook and Word, whereas other users would get Outlook, Word, and the CRM application. Add in to the policy component the ability to leverage network location awareness (new to Windows 2008 covered in the earlier section “Improvements in the Group Policy Management”), the administrators of the network can allow different applications to be available to users depending on whether the user is logging on to the network on the LAN or from a remote location.

Beyond just limiting users to only the programs they should have access to by policy, Terminal Services Remote Programs minimizes the overhead for each user connection because the user no longer has a full desktop running, but only a handful of applications deemed necessary for the remote user’s access.

## Improvements in Clustering and Storage Area Network Support

Although clustering of servers has been around for a long time in Windows (dating back to Windows NT 4.0 when it was available, but really didn't work), clustering in Windows 2008 now not only works, but also provides a series of significant improvements that actually make clustering work a whole lot better.

As IT administrators are tasked with the responsibility of keeping the network operational 24 hours a day, 7 days a week, it becomes even more important that clustering works. Fortunately, the cost of hardware that supports clustering has gotten significantly less expensive; in fact, any server that meets the required specifications to run Windows Server 2008, Enterprise Edition can typically support Windows clustering. The basic standard for a server that is used for enterprise networking has the technologies built in to the system for high availability. Windows Server 2008, Enterprise Edition or Datacenter Edition is required to run Windows 2008 clustering services.

Clustering is covered in detail in Chapter 29, "System-Level Fault Tolerance (Clustering/Network Load Balancing)."

### No Single Point of Failure in Clustering

Clustering by definition should provide redundancy and high availability of server systems; however, in previous versions of Windows clustering, a "quorum drive" was required for the cluster systems to connect to as the point of validation for cluster operations. If at any point the quorum drive failed, the cluster would not be able to failover from one system to another. Windows 2008 clustering removed this requirement of a static quorum drive. Two major technologies facilitate this elimination of a single or central point of failure, which include majority-based cluster membership verification and witness-based quorum validation.

The majority-based cluster membership allows the IT administrator to define what devices in the cluster get a vote to determine whether a cluster node is in a failed state and the cluster needs to failover to another node. Rather than assuming the disk will always be available as in the previous quorum disk model, now nodes of the cluster and shared storage devices participate in the new enhanced quorum model in Windows 2008. Effectively, Windows 2008 server clusters have better information to determine whether it is appropriate to failover a cluster in the event of a system or device failure.

The witness-based quorum eliminates the single quorum disk from the cluster operation validation model. Instead, a completely separate node or file share can be set as the file share witness. In the case of a GeoCluster where cluster nodes are in completely different locations, the ability to place the file share in a third site and even enable that file share to serve as the witness for multiple clusters becomes a benefit for both organizations with distributed data centers and also provides more resiliency in the cluster operations components.

## Stretched Clusters

Windows 2008 also introduced the concept of stretched clusters to provide better server and site server redundancy. Effectively, Microsoft has eliminated the need to have cluster servers remain on the same subnet as has been the case in Windows clustering in the past. Although organizations have used virtual local area networks (VLANs) to stretch a subnet across multiple locations, this was not always easy to do and, in many cases, technologically not the right thing to do in IP networking design.

By allowing cluster nodes to reside on different subnets, plus with the addition of a configurable heartbeat timeout, clusters can now be set up in ways that match an organization's disaster failover and recovery strategy.

## Improved Support for Storage Area Networks

Windows 2008 also has improved its support for storage area networks (SANs) by providing enhanced mechanisms for connecting to SANs as well as switching between SAN nodes. In the past, a connection to a SAN was a static connection, meaning that a server was connected to a SAN just as if the server was physically connected to a direct attached storage system. However, the concept of a SAN is that if a SAN fails, the server should reconnect to a SAN device that is now online. This could not be easily done with Windows 2003 or prior. SCSI bus resets were required to disconnect a server from one SAN device to another.

With Windows 2008, a server can be associated with a SAN with a persistent reservation to access a specific shared disk; however, in the event that the SAN fails, the server session can be logically connected to another SAN target system without having to script device resets that have been complicated and disruptive in disaster recovery scenarios.

## Improvements in Server Roles in Windows Server 2008

The introduction of Windows 2008 added new server roles to Windows as well as enhanced existing roles based on feedback Microsoft received from organizations on features and function wish lists. Server roles are no longer installed by default on a Windows 2008 server and have to be selected for installation after the initial installation of the Windows operating system.

Some of the new or improved server roles in Windows 2008 include Internet Information Services 7.0, SharePoint Services, Rights Management Service, and Windows virtualization.

### Introducing Internet Information Services 7.0

Internet Information Services 7.0 (IIS) is the seventh-generation web server service from Microsoft. Microsoft completely redesigned IIS 7.0 rather than just adding more functions and capabilities to the exact same IIS infrastructure as they have done for the past several years. The good part of the new IIS 7.0 is that it now provides organizations the ability to manage multiple web servers from a single console, rather than having to install



components and configure *each* web server individually. This requires organizations to rethink and redesign their web management tasks from pushing the same content to dozens of servers individually to a process where information is pushed to a Shared Configuration store where common information is posted and shared across all IIS 7.0 servers. Organizations can continue to post information the old way by pushing information individually to each server; however, to gain the advantage of the new IIS 7.0 services, redesigning how information gets posted should be changed to meet the new model.

The advantage of the new model of content posting is that information is stored, edited, and managed in a single location. At a designated time, the information in the single location is posted to each of the servers in the shared application hosting farm. This is a significant improvement for organizations managing and administering a lot of IIS web servers. This ensures that all servers in a farm are using the same content, have been updated simultaneously, and any changes are ensured to be propagated to the servers in the farm. Web administrators no longer have to worry that they forgot a server to update, or to stage an update at a time when each individual server could be updated in a fast enough sequence that the experience of all users was going to occur at around the same time.

IIS 7.0 is covered in detail in Chapter 12, “Internet Information Services.”

## Windows SharePoint Services

A significant update provided as part of the Windows 2008 client access license (CAL) is the ability to load and run Windows SharePoint Services. Now in its third generation, Windows SharePoint Services (WSS) is a document-storage management application that provides organizations with the capability to better manage, organize, and share documents, as well as provide teams of users the ability to collaborate on information. Windows SharePoint Services sets the framework from which the Microsoft Office SharePoint Services 2007 (MOSS) is built. MOSS leverages the core functionality of WSS and extends the capability into enterprise environments. WSS is the basis of document sharing and communications for organizations in the evolution of file and information communications.

Windows SharePoint Services is covered in detail in Chapter 35.

## Windows Rights Management Services

Windows Rights Management Services (RMS) was available as a downloadable feature pack in Windows 2003 and is now included as an installable server role in Windows 2008. Windows Rights Management Services sets the framework for secured information sharing of data by encrypting content and setting a policy on the content that protects the file and the information stored in the file.

Organizations have been shifting to RMS rather than the old secured file folder primarily because users who should be saving sensitive information into a file folder frequently forget to save files in the folder, and thus sensitive information becomes public information. By encrypting the content of the file itself, even if a file with sensitive information is

stored in the wrong place, the file cannot be opened, and the information in the file cannot be accessed without proper security credentials to access the file.

Additionally, RMS allows the individual saving the file to set specific attributes regarding what the person would like secured about the file. As an example, a secured file in RMS can be set to not be edited, meaning that a person receiving the file can read the file, but they cannot select content in the file, copy the content, or edit the content. This prevents individuals from taking a secured file, cutting and pasting the content into a different file, and now saving the new file without encryption or security.

RMS also provides attributes to allow the person creating a file to prevent others from printing the file, and the file itself can have an expiration date so that after a given period of time, the contents of the file expire and the entire file is inaccessible.

Rights Management Services is covered in Chapter 13.

## Windows Server Virtualization

A new technology that wasn't quite available at the time Windows 2008 shipped but is available on the original Windows 2008 DVD as beta code and became available for download after the product was formally released is Windows server virtualization (WSV), also known as Hyper-V. Hyper-V provides an organization the ability to create guest operating system sessions, like those shown in Figure 1.11, on a Windows 2008 server to get rid of physical servers, and instead make the servers available as virtual server sessions.

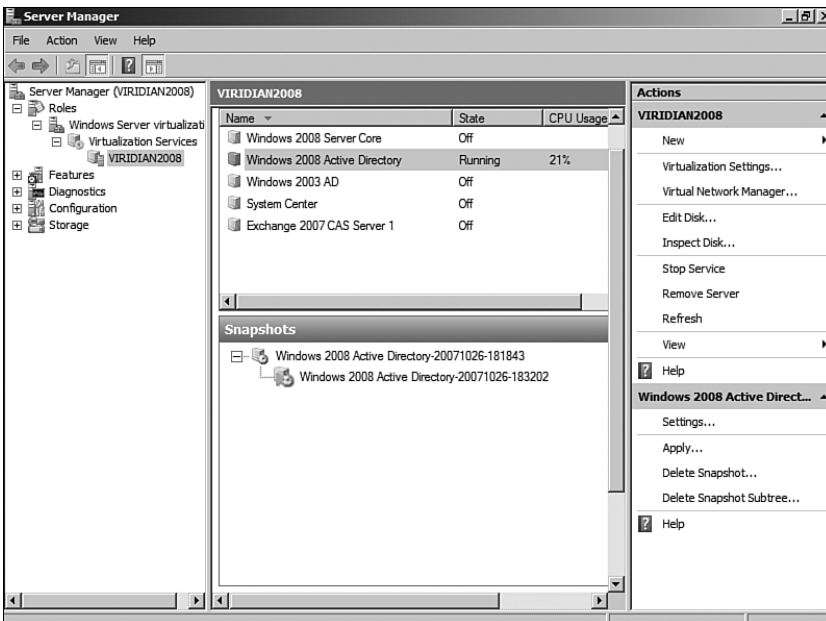

FIGURE 1.11 Windows virtualization guest sessions.

Instead of purchasing a new physical server every time a new server system needs to be placed on the network, a virtual server can be created that has all of the same operations and functions as the physical server itself. Or for organizations that are putting in place disaster recovery centers and server clustering for better server reliability and redundancy, virtualization allows the addition of these additional servers within the guest operating system space of a single server system.

Virtualization in Windows 2008 now supports 64-bit and 32-bit guest sessions, has a built-in tool that allows a snapshot of a virtual session so that the session can be protected or rolled back in the event of a guest image failure or corruption, and virtual sessions can span terabytes of disk storage and use 16GB, 32GB, or more of memory per guest session.

More details on Windows 2008 virtualization is covered in Chapter 37.

## Identifying Which Windows Server 2008 Service to Install or Migrate to First

With the release of Windows 2008, organizations need to create a plan to install or migrate to Windows 2008 in a logical manner. What was covered so far in this chapter has been all of the top features, functions, and technologies built in to Windows 2008 that organizations have found as key technologies they implemented to improve technology-driven business processes.

Because Windows 2008 provides many different functions, each organization has to choose how to best implement Windows 2008 and the various networking features that meet its own needs. In small network environments with fewer than 20 to 30 users, an organization might choose to implement all the Windows 2008 features on a single server. However, in larger environments, multiple servers might be implemented to improve system performance as well as provide fault tolerance and redundancy, and, thus, a more staged implementation of core services needs to be taken.

### Windows Server 2008 Core to an Active Directory Environment

For an organization that does not have Windows Active Directory already in place, that is the first place to start because Active Directory Domain Services is key to application and user authentication. For organizations that already have a fully operational Active Directory running on Windows 2000 or Windows 2003, upgrading to Active Directory Domain Services on Windows 2008 might be something that is addressed a little later in the upgrade cycle when AD DS 2008 functionality is needed.

Because Active Directory is more than a simple list of users and passwords for authentication into a network, but rather a directory that Microsoft has embedded into the policy-based security, remote access security, and certificate-based security enhancements in Windows 2008, AD DS 2008 implementation does occur earlier in the migration cycle for organizations wanting to implement many of the new Windows 2008 technologies, such

as Network Policy Services, Windows Deployment Services, Terminal Services Remote Programs, and so on.

When Active Directory Domain Services is fully leveraged, an organization can have its Human Resources (HR) department add an employee to the organization's HR software. The HR software automatically creates a user in the Active Directory, generating a network logon, an email account, a voicemail account, and remote access capabilities, and then links pager and mobile phone information to the employee. Likewise, if an employee is terminated, a single change in the HR software can issue automated commands to disable the individual's network, email, remote logon, and other network functions.

Windows 2008 extends the capabilities of the Active Directory by creating better management tools, provides for more robust directory replication across a global enterprise, and allows for better scalability and redundancy to improve directory operations. Windows 2008 effectively adds in more reliability, faster performance, and better management tools to a system that can be leveraged as a true enterprise directory provisioning, resource tracking, and resource management tool. Because of the importance of Active Directory to the Windows 2008 operating system, plus the breadth of capabilities that Active Directory can facilitate, six chapters in Part II of this book are dedicated to Active Directory.

## **Windows Server 2008 Running Built-in Application Server Functions**

As much as Active Directory tends to be one of the first things upgraded in a networking environment because so many applications require the latest Active Directory to be in place, the real business drivers for migrating to Windows 2008 typically come from the built-in application server programs that are available on Windows 2008.

Windows Server 2008 comes with several programs and utilities to provide robust networking capabilities. In addition to the basic file and print capabilities covered earlier in this chapter, Windows 2008 can provide name resolution for the network and enable high availability through clustering and fault tolerance, mobile communications for dial-up and virtual private network connections, web services functions, and dozens of other application server functions.

When convincing management that an upgrade to Windows 2008 is important, the IT professional needs to sift through the technologies built in to Windows 2008 and pick those services that help an organization use technology to achieve its business initiatives. When planning the implementation of Windows 2008, a network architect needs to consider which of the server services are desired, how they will be combined on servers, and how they will be made redundant across multiple servers for business continuity failover.

For a small organization, the choice to combine several server functions to a single system or to just a few systems is one of economics. However, an organization might distribute server services to multiple servers to improve performance (covered in Chapter 34), distribute administration (covered in Chapter 18, "Windows Server 2008 Administration"), create server redundancy (covered in Chapter 29), create a disaster recovery strategy (covered in Chapter 31, "Recovering from a Disaster"), enable security (covered in Chapter 13), or to serve users in other remote site locations of the organization (covered in Chapter 32).

Some of the built-in application server functions in Windows 2008 include the following:

- ▶ **Domain controller**—Like in previous versions of the Windows operating system, the domain controller allows users to authenticate to the domain for access to network resources.
- ▶ **Global catalog server**—The global catalog server is a domain controller that also stores a subset of AD DS objects from other domains in the forest. When an internal or external user with appropriate security rights wants to look at a list of Active Directory users in the forest, the global catalog server provides the list.
- ▶ **DNS server**—The domain name system (DNS) maintains a list of network servers and systems and their associated IP addresses, so a DNS server provides information about the devices connected to the network.
- ▶ **DHCP server**—The Dynamic Host Configuration Protocol (DHCP) assigns IPv4 and/or IPv6 network addresses to devices on the network. Windows 2008 provides the service function to facilitate DHCP addresses to network devices.
- ▶ **Cluster server**—When fault tolerance is important to an organization, clustering provides failover from one system to another. Windows 2008 provides the ability to link systems together so that when one system fails, another system takes over.
- ▶ **Network policy server**—NPS is the Microsoft implementation of a Remote Authentication Dial-in User Service (RADIUS) server and proxy. NPS performs centralized connection authentication, authorization, and accounting for many types of network access, including wireless and virtual private network (VPN) connections. NPS routes authentication and accounting messages to other RADIUS servers. It also acts as a health evaluation server for Network Access Protection (NAP).
- ▶ **Terminal server**—Instead of having a full desktop or laptop computer for each user on the network, organizations have the option of setting up simple, low-cost thin terminals for users to gain access to network resources. Windows 2008 Terminal Services allows a single server to host network system access for dozens of users.
- ▶ **Remote access server**—When a remote user has a desktop or laptop system and needs access to network services, Windows 2008 provides remote access services that allow the remote systems to establish a secure remote connection.
- ▶ **Web server**—As more and more technologies become web-aware and are hosted on web servers, Windows 2008 provides the technology to host these applications for browser-based access.
- ▶ **Media server**—With information extending beyond text-based word processing documents and spreadsheets into rich media such as video and audio, Windows 2008 provides a source for hosting and publishing video and audio content.
- ▶ **Virtualization server**—Windows 2008 provides the core capabilities to do server virtualization, providing the capability for an organization to consolidate physical servers into fewer host server systems, thus decreasing the total cost of IT operations.

- ▶ **Distributed File System (DFS) server**—For the past decade, data files have been stored on file servers all around an organization. Windows 2008 provides Distributed File Systems that allow an organization to take control of distributed files into a common unified namespace.

These plus several other functions provide robust networking services that help organizations leverage the Windows 2008 technologies into solutions that solve business needs.

## **Windows Server 2008 Running Add-in Applications Server Functions**

Although some of the newer, built-in server application functions in Windows 2008, such as Network Policy Server, server virtualization, Terminal Services Web Access, Media Server, and so on, provide key areas for organizations to select as initial areas to implement Windows 2008 technologies, other organizations might find add-in applications as being the key areas that drive an initial implementation of Windows 2008. Some of the add-in applications come from Microsoft, such as the Microsoft Exchange Server 2007 SP1 messaging system or Microsoft SQL Server 2008 database system. Other add-ins to Windows 2008 are provided by companies that provide human resource management applications; accounting software; document management tools; fax or voicemail add-ins; or other business, industry, or user productivity capabilities.

In earlier Windows Server operating systems, the core operating system provided simple logon and network connectivity functions; however, with Windows 2008, the operating system includes many core capabilities built in to the Windows 2008 operating environment. With integrated fault tolerance, data recovery, server security, remote access connectivity, web access technologies, and similar capabilities, organizations creating add-ins to Windows 2008 can focus on business functions and capabilities, not on core infrastructure reliability, security, and mobile access functionality. This off-loading of the requirement of third-party add-in organizations to implement basic networking technologies into their applications allows these developers to focus on improving the business productivity and functionality of their applications. Additionally, consolidating information routing, security, remote management, and so on into the core operating system provides a common method of communication, authentication, and access to users without having to load up special drivers, add-ins, or tools to support each and every new application.

Much of the shift from application-focused infrastructure components to core operating system-focused functionality was built in to Windows 2000 and then later enhanced in Windows 2003. There were many challenges to earlier versions of the Windows operating system; however, after being on the market for many years now, Windows 2008 add-ins have had several revisions to work through system functionality and component reliability between application and operating system. Fortunately, Windows 2008 uses the same application/operating system technology used in Windows 2003, so applications written for Windows 2003 typically need just a simple service pack update to be able to run on Windows 2008 if anything at all.

## Summary

This introductory chapter was intended to highlight the new features, functions, migration tools, and management utilities in Windows Server 2008 that will help administrators take advantage of the capabilities of the new operating system. If Windows 2008 is seen as just a simple upgrade to Windows 2000/2003, an organization will not benefit from the operating system enhancements. However, when fully leveraged with the capabilities of the Windows 2008 operating system, an organization can improve services to its employees through the use of new tools and technologies built in to the operating system.

Because Windows 2008 is a relatively simple migration from existing Windows 2000 and Windows 2003 Active Directory environments, and Windows 2008 application servers can be added to existing Active Directory 2000 and 2003 domains, the migration process really is one where the IT administrators need to prioritize which Windows 2008 services to install or migrate to first, and to then plan and test the new technologies to make sure they improve IT services to the organization.

## Best Practices

The following are best practices from this chapter:

- ▶ When implementing Windows 2008 for the first time, or migrating to Windows 2008 from a previous version of Windows, choose to implement the technologies in Windows 2008 that will provide the organization the most value in terms of employee productivity enhancements or regulatory compliance security improvements first.
- ▶ When considering adding a Windows 2008 server to an existing Windows 2000/2003 Active Directory environment, consider implementing things like Terminal Services Web Access, SharePoint Services, or Windows virtualization that have proven to be pretty easy to implement and provide a lot of value to organizations.
- ▶ To ultimately improve Windows security, tune and optimize Windows 2008 for a secured networking environment.
- ▶ Use Terminal Services in Windows 2008 to provide users access to local hard drives as well as to redirect the audio from a centralized Terminal Server to a remote system.
- ▶ Use Windows Deployment Services (WDS) to create client system images that can be quickly and easily rolled back through Group Policy.
- ▶ Windows 2008 virtualization can help organizations deploy clustering and add in disaster recovery data centers without having to add additional physical servers to the network.
- ▶ Remote and branch office locations greatly benefit from the use of Read-Only Domain Controllers, Distributed File System Replication, BitLocker security, and distributed administration tools built in to Windows 2008.

- ▶ Using the new Windows 2008 Server Manager can simplify the task of a network administrator trying to access information residing on different servers and in different server roles in the environment.
- ▶ It is best to run the Group Policy Management Console on a Windows 2008 or Windows Vista system to have access to all of the policy features available (compared with running GPMC on a Windows XP or Windows Server 2003 system).



# Index

## Symbols

- % Disk Time counter, 1220**
- % Processor Time counter, 1219**
- 4 parameter**
  - Ping command, 1171
  - tracert command, 1173
- 6 parameter**
  - Ping command, 1171
  - tracert command, 1173
- 6to4 addresses, 289**
- 6to4 technology, 207**
- 32-bit processors, Windows Server 2008 support, 74**
- 50/50 failover approach, 309-310**
- 64-bit processors, Windows Server 2008 support, 74**
- 80/20 failover approach, 310**
- 99.999% uptime, 1081**
- 100/100 failover approach, 311-312**
- 802.1x authentication, 418**

## A

- a parameter**
  - Arp command, 1175
  - Netstat command, 1175
  - Ping command, 1172
- /a parameter (DCDiag command), 1178**
- A (Host) records, 258**
- AAAA records, 261**
- abbreviations for IPv6 addresses, 288**
- access**
  - administrative, 378-379
  - auditing, 388-389
  - to document libraries in WSS, 1253

- to file systems
  - FTP (File Transfer Protocol), 940
  - Services for Macintosh, 941
  - Services for NFS, 941
  - SFTP (Secure File Transfer Protocol), 941
  - Windows folder sharing, 940
  - WSS (Windows SharePoint Services), 941
  - WWW directory publishing, 940
- granting to Terminal Servers, 809
- logins
  - restricting, 377-378
  - smartcards, 379
- to OpsMgr, 720
- physical, restricting, 377
- troubleshooting, 1087-1092
- Access 2007, integration with WSS, 1270-1271**
- access restriction (NAP), 416**
- access-based enumeration, 956-957**
- accidental deletion protection in Active Directory, 1067**
- account policies, Computer Configuration Windows Settings node, 872**
- account provisioning (ILM 2007), 232-233**
- accounts, Active Directory computer accounts**
  - pre-creating for WDS, 856-859
  - upgrading RIS images to WDS images, 859
- acquisition of Virtual PC, 1314**
- actions**
  - in Task Scheduler, 596
  - task actions, 1185
- Actions menu (WSS document libraries), 1254-1257**
- Actions pane (IIS Manager console), 334**
- activating Terminal Services License Server, 827-828**
- active directories, read-only domain services (RODC), 1114**
- Active Directory, 7, 13-14, 1223. See also domain controllers (DCs)**
  - adding NIS users to, 245
  - administering, 107
  - authentication modes, 110
  - authoritative restores, 1102-1103
  - backing up, 1066-1068
  - Cache % Hit (performance counter), 1225
  - Cache Page Fault Stalls/sec (performance counter), 1225
  - Cache Page Faults/sec (performance counter), 1225
  - Cache Size (performance counter), 1225
  - components, 111
  - computer accounts, pre-creating for WDS, 856-858
    - migration path, 858-859
    - upgrading RIS images to WDS images, 859
  - Computers folders, objects, 166
  - Container class objects, 166
  - containers, GPO administrative delegation, 578-579
  - cross-forest transitive trusts, 135, 143
  - CS (Certificate Services), 133
  - DDNS (Dynamic DNS), 124
  - design features (new), 143
  - designing, 139
  - development of, 107
  - DFS-R (Distributed File System Replication), 134
  - DNS (domain name system), 107, 123
    - Active Directory and foreign DNS, co-existing, 125
    - namespaces, 123-124
    - zone integration, 136
    - zones, comparing standard and AD-integrated, 125
  - domain rename tool, 135
  - domain trees, 109-110
  - domain trusts, 116-117
  - domains, 108-109, 865
    - designing, 139
    - fine-grained password policies, 142
    - namespaces, 141-142
    - placeholder structure, 158
    - renaming, 143, 160-163
    - special-purpose, 159-160
    - structure, choosing, 143-144
    - trusts, 140
  - DSAMain (database mounting tool), 134

- empty-root domain model, 154-155
  - real-world design example, 157
  - selecting, 156
- Exchange Server 5.5, 106
- federated forests design model, 151-154
- Folder icon, 172
- forests, 110
  - trees, 150-151
- functional levels, 110
- GCs (global catalog servers), 114
- global catalog, 114, 143, 325-326
- GlobalNames DNS zones, 134
- group designs, 177-178
- group policies, 134
- groups, 119, 168, 510
  - business function-based designs, 178-181
  - design model samples, 178
  - distribution groups, 169
  - domain local, 120, 170-171
  - geographical-based designs, 181-183
  - global, 120, 171
  - machine local, 120, 170
  - mail-enabled groups, 169-170
  - OUs (organizational units), comparing, 121
  - scopes, 170
  - security groups, 168-169
  - structure designs, 165
  - types of, 120
  - universal, 120, 171
- infrastructure design, Group Policy infrastructure and, 562-563
- infrastructure documentation, 703-704
- Internet Information Server and Site Server, 107
- Internet standards, Microsoft adoption, 108
- KCC (Knowledge Consistency Checker), 188
- Kerberos, 110, 188
- LDAP (Lightweight Directory Access Protocol), 107, 113-114
- lingering object removal, 136
- managing with policies, 911-912
  - configuring restricted groups for domain security groups, 915
  - deploying software packages, 921-924
  - extending Group Policy functionality, 919-921
  - fine-grained password policies, 912-914
  - GPO modeling and, 926-929
  - managing group policies from administrative or remote workstations, 929-930
  - synchronous foreground refresh, 925-926
- migration, 9, 33-34, 439
- monitoring, 1223-1225
- multiple domain model, 147-149
- new features in, 16-18, 134, 448-449
- NTLM (NT LAN Manager), 110
- OM (operations master) roles, 114-115
- organizational structure, 166
- OUs (organizational units), 118, 166-167
  - administration, delegating, 174-175
  - business function-based designs, 178-179
  - design flexibility, 173
  - design model samples, 178
  - designs, 172-173
  - domain designs, 173
  - and domains, comparing, 118-119
  - geographical-based designs, 181-182
  - LDAP (Lightweight Directory Access Protocol), 166
  - objects, 166
  - structure, 146
  - structure design, 165
- performance counters, 1224
- placeholder domain model, 158
- replication, 121, 186
  - collisions, 187
  - connection objects, 188-189
  - latency, 189-190
  - monitoring, 1224
  - multimaster replication, 186
  - Originating Writes, 123
  - property version numbers, 187
  - site link bridgeheads, 121-122
  - site links, 121-122

- sites, 121-122
- update sequence numbers, 186
- replication compression disable support, 135
- RODC, 211-214
- schema, 112
- schema attributes, deactivating, 135
- security, 107, 125-126
- servers, 743
- services, 106
- single domain model, 144-147
- single forest model
  - real-world design example, 151
  - trees, 150
- site GPOs, 883
- sites, 147, 190, 501
  - costs, 195
  - design, 198
  - domain controllers, promoting, 201-202
  - establishing, 198
  - ISTG, 204
  - KCC, 195
  - lingering objects, 203
  - link bridgeheads, 197
  - link bridging, 194
  - linked-value replication, 202
  - links, 192, 194, 200
  - multiple-site design, 199
  - replication compression, 203
  - replication schedules, 200
  - schema changes, 204
  - single-design, 199
  - SMTP replication, 201
  - subnet associations, 191, 200
  - topology examples, 207-210
  - universal group caching, 203
  - Windows Server 2003 improvements, 191, 201
- structure, 108
- subdomains, 149
- TCP/IP, 107
- time, 188
- universal group caching, 326

- universal group memberships, replicating, 135-136
- Users folders, objects, 166
- Windows Server 2003 domain functional level, 111
- X.500 directory services, 111-112

**Active Directory Certificate Services (AD CS), 402**

- CA roles in, 403
- installing, 404-407
- role services in, 403-404

**Active Directory client certificate authentication (IIS), 362**

**Active Directory Domain Services (AD DS), 17, 839**

- DNS in, 277
  - GlobalNames zone (GNZ), 280-281
  - impact of DNS, 277-278
  - non-Microsoft DNS implementation, 278
  - secondary zones, 278-279
  - site resolution, 278, 280
- enabling for Services for NFS, 239-240
- migration, 439

**Active Directory Domain Services Wizard, RODC installations, 1118, 1120-1122, 1126-1129**

**Active Directory Federation Services (AD FS), 17, 133, 223**

- components of, 223-224
- installing, 224-225
- Web Agents, 224
- wizards in, 226

**Active Directory in Application Mode (ADAM), 17, 218**

**Active Directory integration in OpsMgr, 721**

**Active Directory Lightweight Directory Services (AD LDS), 17, 133, 218**

- advantages of, 218-219
- features of, 219
- installing, 219-222

**Active Directory Migration Tool, 461**

**Active Directory mode (TS Web Access deployment), 819**

**Active Directory Rights Management Services (AD RMS), 134, 408**

- installing, 409-411
- requirements, 409

- Active Directory Service Interfaces, 112**
- Active Directory Users and Computers snap-in, configuring Terminal Services, 811**
- Active Directory–integrated zones, 274**
  - compared to standard DNS zones, 125
  - moving to application partitions, 460-461
- active nodes, clustering, 999**
- active/active clusters, 1000**
- active/passive clusters, 999**
- ActivePerl scripting, 247**
- AD. See Active Directory**
- ADAM (Active Directory in Application Mode), 17, 218**
- Add Account Partner Wizard, 226**
- Add Applications Wizard, 226**
- Add Counters dialog box, 1163**
- Add Features link (Initial Configuration Tasks wizard), 88**
- add parameter (Route command), 1176**
- Add Printer option (Windows), 527**
- Add Resource Partner Wizard, 226**
- Add Roles link (Initial Configuration Tasks wizard), 87**
- Add Roles Wizard, installing DNS, 254**
- Add-Content cmdlet (PowerShell), 674**
- add-in application server functions, 36**
- addresses. See also IPv4; IPv6**
  - APIPA, 301-302
  - FQDN, 298
  - Internet, 205
  - networks, 298
- ADM file format, 551-552**
- ADM subfolder (GPOs), 540**
- administration, 587, 785**
  - Active Directory, 107
  - Active Directory sites, 501-503
    - design best practices, 503
    - domain controllers, adding to sites, 505-506
    - site delegation, 509-510
    - site group policies, 503
    - site links, 502
    - site links, creating, 506-507, 509
    - sites, creating, 503-506
    - subnets, 502
    - subnets, creating, 505
  - administrative models, 499-501
  - delegated administration (GPOs), 884-885
  - group policies, 518
    - configuring, 521-523
    - creating, 519-521
    - troubleshooting, 523-525
    - viewing, 519
  - groups, 510
    - creating, 513
    - delegating control of, 514-515
    - distribution groups, 510
    - domain functionality levels, 512-513
    - multiple domain user administration, 512
    - populating, 514
    - scope of, 511
    - security groups, 510
    - single domain user administration, 512
  - in IIS 7.0, new features, 333
  - OUs, delegating, 174-175
  - with Print Management console, 525-526
    - adding print servers, 528
    - adding printers, 526-528
    - configuring, 526-527
    - custom filters, creating, 529-531
    - form management, 529
    - installing, 526
    - updating printer drivers, 529
  - of Services for NFS, 239
  - of Terminal Services, 833
    - with command-line tools, 834
    - disaster recovery, 835
    - remote management of, 835
    - role administration tools, 834
    - service packs and, 835
    - with Terminal Server Manager, 834
    - with WMI, 834
  - of UNIX Integration tools, 246-247

- user profiles, 515
  - All Users profile, 517
  - default profiles, 516-518
  - local profiles, 516
  - mandatory profiles, 516
  - roaming profiles, 516
  - template profiles, 517
  - temporary profiles, 517
- administration documentation, 702**
  - Active Directory infrastructure documentation, 703-704
  - administration manual, 705
  - checklists, 703
  - configuration (as built) documents, 704-705
  - policy documents, 703
  - procedure documents, 702
  - security procedure documents, 706
  - server build procedure documents, 704
  - topology diagrams, 705
  - troubleshooting documents, 706
- administration manual, 705**
- administration roles, branch offices, 1113**
- administration tools for Windows Media Services, 1286**
- administrative access, 378-379**
- Administrative console (Hyper-V), launching, 1322-1323**
- administrative consoles (OpsMgr), capacity limits, 726**
- administrative delegation**
  - DHCP, 313
  - GPOs, 577-579
- administrative events (GPOs), 560-561**
- administrative models, 499-501**
- administrative tasks (GPOs)**
  - administrative delegation, 577-579
  - central store
    - creating, 564-565
    - verifying usage of, 565-566
  - domain GPOs
    - backing up and restoring, 575-577
    - creating, 570-571
  - Group Policy Modeling, 577
  - Group Policy Results, 577
  - links, creating/configuring, 571
  - order of processing, managing, 574
  - security filters, managing, 573-574
  - settings, viewing, 575
  - starter GPOs
    - backing up and restoring, 567-570
    - creating, 566-567
  - status management, 572
  - WMI filters
    - creating, 572-573
    - linking, 573
- administrative templates (GPOs), 541, 550-553**
  - central store, 541-542
  - custom templates, 553
  - for Windows 2000/XP/Server 2003, 551-552
  - for Windows Vista/Server 2008, 552-553
- Administrative Tools role, 243**
- administrator passwords**
  - Server Core installations, changing for, 95
  - when to change, 635
  - Windows Server 2008 configurations, 84
- administrator roles**
  - in IIS 7.0, 367-368
  - separation of (RODC), 1115
- administrators, creating local group policies, 875-876**
- ADML file format, 552-553**
- ADMT 3.1 (Active Directory Migration Tool), 461**
  - components of, 462
  - computer accounts, migrating, 468-470
  - groups, migrating, 466-467
  - installing, 462-463
  - prerequisites for, 463
  - user accounts, migrating, 467-468
  - wizards in, 470
- ADMX file format, 552-553**
- ADMX Migrator, 559**
- adprep, preparing domain controllers with, 451-453**
- ADSI (Active Directory Service Interfaces), 112**
- ADSIEdit, removing phantom domain controllers, 457-458**

- Advanced Tools section (Server Manager roles pages), 590**
- Agent Action account (OpsMgr), 728**
- agentless exception monitoring (OpsMgr), 718**
- agents (OpsMgr), 719**
  - capacity limits, 726
  - deployment, 723
  - installing, 729-731
  - security in, 727
- alerting mechanisms, documenting, 710**
- alerts (OpsMgr), 716-717**
- alias cmdlets (PowerShell), 654-655**
- aliases in PowerShell, 654-655**
- /all parameter (Ipconfig command), 1174**
- All Users host-specific profile (PowerShell), 660**
- All Users profile (PowerShell), 517, 660**
- all-in-one server (OpsMgr), 724**
- /allcompartments parameter (Ipconfig command), 1174**
- allocating**
  - disks with Windows Server Backup, 1058-1060
  - hardware, compatibility testing, 491
  - Windows Server 2008, compatibility testing, 491
- AllSigned execution policy (PowerShell), 661**
- alternate DHCP clients, 308**
- alternate hardware, complete PC restore to, 1099**
- an parameter (Netstat command), 1175**
- analysis, processor usage, 1219**
- announcement files, creating, 1292**
- anonymous authentication (IIS 7.0), 362**
- antivirus programs, 389-390**
  - on Terminal Servers, 801
- APIPA (Automatic Private IP Addressing), 78, 301-302**
- Application Compatibility Toolkit (Microsoft), Windows Server 2008 upgrades, 89**
- Application Development role service (IIS 7.0), 339**
- application failure, troubleshooting, 1085-1086**
- application logs, 1153**
- application partitions**
  - DNS, 275
  - moving AD-integrated DNS zones to, 460-461
- application pools (IIS Manager Connections pane), 335**
- application readiness, verifying for Big Bang migration, 444**
- application servers**
  - add-in functions, 36
  - built-in functions, 34-36
  - Windows Server 2008 as, 6-8
- application service providers, Terminal Services for, 786**
- applications, 314**
  - access, troubleshooting, 1092
  - compatibility, 473
  - for failover clusters
    - deploying on, 1019-1021
    - selecting, 1004-1005
  - hosting applications, 660
  - included in Windows Server 2008, 7
  - installing, 492
    - on Terminal Servers, 809
  - inventory, 483
  - inventory sheets, 484
  - managing with WDS, 840
  - monitoring with Task Manager, 1147
  - NLB clusters, 1030
  - prioritizing, 485
  - services, compared, 483-484
  - shells versus, 640
  - Terminal Services hosted applications, planning for, 803
  - for Terminal Services users, 785
  - user requirements, 66
  - whether to upgrade, 44
- Applications and Services Logs folder (Event Viewer), 1154**
- Applications tab (Task Manager window), 1147, 1194**
- AppManager Suite Web site, 1214**
- appreciation for technical resources during disaster recovery, 1083**

- approval for disaster recovery plan, 1049
- archiving events, 1157
- arguments (PowerShell), 646
- Arp command, 1175
- as built documentation, 704-705
- ASDI, 112
- ASP feature page (IIS 7.0 websites), 349
- ASP.NET, IIS 7.0 features associated with, 346-348
- ASP.NET impersonation (IIS 7.0), 362
- ASP.NET role service (IIS 7.0), dependencies, 341
- Assessment and Planning Solution Tool, 1212
- assigning permissions to IIS 7.0 user accounts, 368-369
- assumptions
  - in disaster recovery, danger of, 1082
  - in migration documents, 60
- asymmetrical encryption, 401
- asynchronous zone transfer (AXFR), 267
- attributes
  - directories, 228
  - of schemas, deactivating, 135
- audit collection services (OpsMgr), 718
- audit policies, 605-606
  - categories and subcategories, 606-609
- auditing
  - access, file-level security, 388-389
  - Active Directory objects, 132
  - enabling for NTFS folders, 1089-1091
  - in SharePoint Server 2007, 1238
- auditing services in IIS 7.0, 363
- auditing tools, 605
  - audit policies, 605-606
    - categories and subcategories, 606-609
    - resource access auditing, 609-612
- authentication
  - BitLocker Drive Encryption, 1131
  - of FTP sites, 357
  - in IIS 7.0, 362-363
  - Network Authentication, 830
  - in RRAS systems, 743
    - EAP and PEAP authentication, 744
    - for L2TP/IPSec connections, 745

- for PPTP connections, 744
- selecting protocols, 745
- Authentication feature page (IIS 7.0 websites), 349
- authentication modes (Active Directory), 110
- Authentication Rules feature page (IIS 7.0 websites), 349
- authoritative restore of Active Directory, 1102-1103
- authorization
  - DHCP, 315-316
  - for FTP sites, 358
- Automated Deployment Services (WDS), 842
- automatic DNS zone creation, 276
- Automatic Private IP Addressing, 301
- automatic reboots, Windows Server 2008 upgrades, 92
- automatic updates, 87, 622-625
- Automatic Updates client, 391
  - configuring, 394-396
- automatically launching Hyper-V guest sessions, 1332-1333
- availability, service availability, 997
- Avg. Disk Queue Length counter, 1220
- AXFR (asynchronous zone transfer), 267, 1227
- AXFR Request Received (DNS zone transfer counter), 1227
- AXFR Request Sent (DNS zone transfer counter), 1227
- AXFR Response Received (DNS zone transfer counter), 1227
- AXFR Success Received (DNS zone transfer counter), 1227
- AXFR Success Sent (DNS zone transfer counter), 1227

## B

- back-end enterprise messaging systems in failover clusters, 998
- back-links in Active Directory authoritative restores, 1103
- background information of networks (design documents), 54-55



**Background Intelligent Transfer Service (BITS), 391****background section (migration documents), 60****backup and recovery process, creating for Big Bang migration, 445****backup documentation, 709-710****backup history, viewing, 1064****Backup utility (VSS), 988****backups, 1044**

creating procedures for, 1051

developing strategy for, 1050-1051

DFS, 987

DHCP, 307

domain GPOs, 575-577

DVD media for, 1095

failover clusters, 1028

NLB nodes, 1039

requirements for OpsMgr, 723

starter GPOs, 567-570

strategy, 390

validating, 634

verifying, 626

VSS (Volume Shadow Copy Service), 938, 1073-1075

Windows Server 2008 installations, 79

Windows Server 2008 upgrades, 88

Windows Server Backup, 601-603, 1051

Active Directory backups, 1066-1068

backup files/folders, 1053

Certificate Services, 1068-1069

command-line utility, 1054

complete PC restore, 1099

DFS backups, 1071

DHCP backups, 1070-1071

DHCP service recovery, 1104

DNS backups, 1069

DVD backups, creating, 1062-1063

IIS backups, 1071

installing, 1054-1057

management with wbadmin.exe, 1063-1064

manual backups to remote server shares, 1060-1062

media management, 1051-1052, 1095

MMC snap-in for, 1054

options, setting, 1053-1054

role services, backing up, 1064-1073

scheduling backups, 1058-1060

System State backups, 1065

System State recovery, 1100-1104

volume recovery, 1096-1099

WINS backups, 1070

WSS backups, 1071-1073

WSS recovery, 1104-1107

**balancing (load), 995****bandwidth throttling, 978****bare minimum services, identifying, 1046****Baseline Configuration Analyzer, 1212****baselines, 711, 1169-1171**

benchmark

establishing, 1192-1193

workload characterizations, 1192

metric, establishing, 1191-1192

policy, establishing, 1191-1192

procedure, establishing, 1191-1192

**Bash shell, 640****basic authentication (IIS 7.0), 362****basic compatibility testing, 480****basic disks, 942-943**

converting to dynamic disks, 948

**bcdedit.exe, 1075****BDC (Business Data Catalog), 1238****benchmark baselines**

establishing, 1192-1193

workload characterizations, 1192

**benchmarks, websites for, 1193****Big Bang migration, 442-448**

application readiness, verifying, 444

backup and recovery process, creating, 445

hardware compatibility, verifying, 444

phased approach versus, 442

prerequisites for, 443

single domain controller upgrade, 445-448

virtual domain controller rollback, 445

**BIOS, configuring for guest operating system sessions, 1332****bit rates, media content, 1306**

**BitLocker Drive Encryption, 24-25, 1129**

- authentication, 1131
- data volumes, 1130, 1138-1139
- deployment scenarios, 1131
- EFS versus, 1129
- hardware requirements, 1131
- installing
  - command prompt installations, 1134
  - requirements for, 1130
  - Server Manager installations, 1133-1134
- passwords, 1139
- removing, 1140
- system partition configuration, 1132-1133
- TPM, 1130, 1135-1136
- UEFI, 1130
- USB keys, 1137-1138

**BITS (Background Intelligent Transfer Service), 391**

**Block Policy Inheritance option (group policy configuration), 522-523**

**blocked PSObject information, viewing, 651**

**blocking GPO link inheritance, 545-546**

**blogs, Network Monitor, 1196**

**boot images**

- adding to WDS servers, 848-850
- WDS, 844

**bootable media, creating with discover boot images and WAIK, 854-856**

**BOOTP (Bootstrap Protocol), 300**

**bootup**

- from SANs (storage area networks), 945
- startup options for, 1075

**bottlenecks (performance), 1215**

**Bourne shell, 640**

**branch offices, 1111**

- administration role separation, 1113
- BitLocker Drive Encryption, deployment scenarios, 1131
- DFS, WAN utilization, 1141
- domain controllers, removal/theft of, 1113
- group policies, WAN utilization, 1142
- IT support, 1114

Next Generation TCP/IP stacks, WAN utilization, 1140-1141

physical security, 1113

RODC, 1112

- administrator role separation, 1115
- benefits of, 1114-1115
- credential caching, 1115
- limitations of, 1117
- read-only active directory domain services, 1114
- read-only DNS, 1116
- replication workload reduction, 1114
- WAN utilization, 1140

SMB, WAN utilization, 1142-1143

support in Windows Server 2008, 23-26

**bridgeheads (site links), 197**

Active Directory replication, 121-122

**bridging AD site links, 194**

**broadcast publishing, compared to on-demand publishing, 1295**

**broadcast publishing points, playlists, 1301**

**broadcasting**

- captured broadcasts
  - preparing, 1307
  - sessions, capturing, 1308-1309
- live broadcasts, 1305
  - initiating, 1305-1307
  - pulling content, 1306-1307
  - pushing content, 1306
- playlist broadcasting
  - broadcast publishing points, 1301
  - configuring, 1300-1302
  - on-demand publishing points, 1300
  - starting playlists, 1302
- real-time live
  - starting, 1293
  - Windows Media Services configuration, 1291-1292
- single video, 1294
  - configuring, 1294-1296
  - publishing points, 1296

**browser-based forms in SharePoint Server 2007, 1238**

**budget**

- compatibility testing, 479
- estimating
  - design documents, 54-55
  - migration documents, 62

**building labs, 63****built-in application server functions, 34-36****built-in toolsets for capacity analysis (Task Manager), 1194-1195****Business Data Catalog (BDC), 1238****business function-based designs, 178-181****business goals and objectives, identifying, 40**

- business unit/departmental goals, 42-43
- high-level business goals, 41

**business owners, synchronizing disaster recovery with, 1082****business unit goals, identifying, 42-43****C****/c parameter (DCDiag command), 1178****C shell, 640****CA (Certificate Authority), 402-403****cabinet files**

- creating starter GPOs from, 567
- saving starter GPOs as, 568

**Cache % Hit (Active Directory performance counter), 1225****Cache Page Fault Stalls/sec (Active Directory performance counter), 1225****Cache Page Faults/sec (Active Directory performance counter), 1225****Cache Size (Active Directory performance counter), 1225****caching credentials (RODC), 1115****caching universal group, 203, 326****caching-only DNS servers, 262****calendar events (WSRM), 1211****Calendar list in WSS, 1262-1264****CALs (client access licenses)**

- installing, 828-829
- types of, 804

**Canonical Name (CNAME) records, 261****capacity analysis, 1189**

- % Disk Time counter, 1220
- % Processor Time counter, 1219
- AppManager Suite website, 1214
- Assessment and Planning Solution Tool, 1212
- Avg. Disk Queue Length, 1220
- benchmark baselines, establishing, 1192-1193
- benefits of, 1190
- bottlenecks, 1215
- Computer Measurement Group website, 1193
- Interrupts/sec counter, 1219
- MBCA (Microsoft Baseline Configuration Analyzer), 1212
- metric baselines, establishing, 1191-1192
- NetIQ Corporation website, 1214
- Network Monitor, 1194, 1196
  - applying filters, 1199
  - capture filters, 1198
  - Capture tab, 1198
  - capturing network traffic, 1198, 1201
  - color filters, 1198
  - display filters, 1198
  - filtering captured streams, 1198-1199
  - new features of, 1197-1198
  - parsing captured network traffic data, 1202
  - removing filters, 1199
- OpsMgr (Operations Manager), 1194, 1213
- Pages/sec counter, 1216-1217
- policy baselines, establishing, 1191-1192
- procedure baselines, establishing, 1191-1192
- Reliability and Performance Monitor, 1202
  - Data Collector Sets, 1204-1205
  - diagnosis reports, 1204, 1206
  - Performance Monitor, 1204
  - Reliability Monitor, 1203, 1205
  - Resource Overview window, 1203
- SCCM (System Center Configuration Manager), 1194

- SCCP (System Center Capacity Planner), 1213
- Task Manager, 1194-1195
- third-party toolsets, 1213
- Transaction Processing Performance Council website, 1193
- VeriTest website, 1193
- workload characterizations, 1192
- WSRM (Windows System Resource Manager), 1207
  - calendar events, 1211
  - installing, 1208
  - matching criteria rules, 1210
  - resource allocation policies, 1209-1211
  - Terminal Services resource allocations, 1212
- capacity limits in OpsMgr, 726**
- capture filters (Network Monitor), 1198**
- capture images**
  - creating custom installations (WDS), 859-861
    - customizing install images with unattended answer files, 861-862
    - multicast images, 862-863
  - WDS (Windows 2008 Deployment Services), 844
- Capture tab (Network Monitor), 1198**
- captured broadcasts**
  - preparing, 1307
  - sessions, capturing, 1308-1309
- capturing**
  - media sessions, 1308-1309
  - screen content, 1309-1310
- cascading connections in Terminal Services, 792**
- catalogs, 114**
- categories for audit policies, 606-607, 609**
- CD images, mounting, 1331-1332**
- CD-ROM updates, 621**
- CD/DVD writer drives, Windows Server Backup support for, 1052**
- CDs (Connected Directories), 228**
- CEIP (Customer Experience Improvement Program), 87, 1181**
- Central Administration console (WSS), 1237, 1276-1278**
  - finishing WSS install, 1245-1247
- Central Details pane (IIS Manager console), 334**
- central store (GPOs), 541-542**
  - creating, 564-565
  - verifying usage of, 565-566
- centralized administrative model, 500**
- Certificate Authority (CA), 402-403**
- certificate servers, 743**
  - configuring, 754-755
- Certificate Services, 23, 402**
  - backing up, 1068-1069
- certificates (SSL), 402**
  - in IIS 7.0, 363-367
- Certification Authority role service, 403**
- Certification Authority Web Enrollment role service, 404**
- Certified for Windows Server 2008, 493**
- CGI feature page (IIS 7.0 websites), 349**
- change control documentation, 713**
- change management**
  - documenting procedures, 710
  - importance of, 1077
  - role in disaster recovery process, 1077-1078
    - 99.999% uptime, 1081
    - change-control committee, 1079-1080
    - delegation of responsibilities, 1080-1081
    - Project Management Office (PMO), 1078-1079
- change parameter (Route command), 1176**
- change-control committee, 1079-1080**
- character sets, support in DNS, 275**
- characterizations, workload (capacity analysis), 1192**
- checklists, 703**
  - for compatibility testing, 477
  - for migration process, 698
- child domains, adding to multiple domain model, 148**
- CHKDSK utility, 634**
- Clear-Content cmdlet (PowerShell), 675**

- ClearType, 794**
- CLI (command-line interface)**
  - in PowerShell, 646-647
  - shell as, 640
- client access licenses (CALs)**
  - installing, 828-829
  - types of, 804
- Client Access Point, 999**
- client dialer (Connection Manager), 778-779**
- Client for NFS, configuring, 241**
- client-side caching (CSC), 956-957**
  - troubleshooting DNS, 282
- client-side Terminal Services, 788-789**
- clients**
  - Automatic Updates, 391, 394-396
  - DHCP, 301, 308
  - VPN clients, 741
- cloning desktops (WDS), 842-843**
- CLR (common language runtime), 376**
- cluster heartbeats, 1000**
- cluster networks, configuring, 1015-1017**
- cluster quorum, 1000**
  - configuring, 1018-1019
- cluster resources, 1002**
  - simulating failure, 1024-1025
- cluster servers, 35**
- clustering, 997**
  - active nodes, 999
  - active/active clusters, 1000
  - active/passive clusters, 999
  - Client Access Point, 999
  - cluster heartbeats, 1000
  - cluster quorum, 1000
  - clusters, 999
  - DHCP servers, 312
  - failbacks, 1001
  - failover clusters, 997-998, 1001, 1003
    - adding nodes to, 1016-1017
    - adding shared storage to, 1017-1018
    - applications, selecting, 1004-1005
    - backing up, 1028
    - configuring cluster networks, 1015-1017
    - configuring cluster quorum model, 1018-1019
    - configuring failover and failback options, 1021-1023
    - creating, 1013-1015
    - deploying, 1009-1011
    - deploying services or applications, 1019-1021
    - installing Failover Clustering feature, 1011
    - maintenance, 1026
    - migration/upgrades, 1027
    - operating systems, selecting, 1009
    - quorum models, 1003-1004
    - removing nodes, 1027
    - restoring, 1028-1030
    - running Validate a Configuration Wizard, 1011-1013
    - shared storage, 1005-1009
    - testing, 1022, 1024-1025
  - generic resources, 1000
  - LUN (Logical Unit Number), 1001
  - new features, 29-30
  - NLB, 799, 998
    - adding nodes to, 1037-1038
    - backing up, 1039
    - creating, 1033-1037
    - filtering modes, 1032
    - installing, 1030-1031
    - maintenance, 1039-1040
    - network cards, 1033
    - operation modes, 1033
    - port rules, 1031
    - restoring, 1039
  - nodes, 999
  - passive nodes, 999
  - resources, 999
  - Services and Applications group, 999
  - shared storage, 1000
  - single point of failure, removal of, 29
  - stretched clusters, 30
  - terminology, 999-1001
  - virtual cluster servers, 999
  - witness file share, 1000

**CMAK (Connection Manager Administration Kit), 779-780**

**cmdlets (PowerShell), 647-648**

- alias cmdlets, 654-655
- help features, 664-667

**CNAME (Canonical Name) records, 261**

**collaboration**

- benefits of documentation 686
- with minimal learning curve, 1239
- WSS, 1234

**collaborative design decisions, Windows Server 2008 migration, 53-54**

**collisions (replication), 187**

**color filters (Network Monitor), 1198**

**COM objects, creating in PowerShell, 682-683**

**COM ports, configuring for guest operating system sessions, 1332**

**comma-delimited text files (.csv), 1157**

**command prompt**

- BitLocker Drive Encryption installation, 1134
- Server Core installations, launching in, 95

**command shell (OpsMgr), 718, 720**

**command-line interface (CLI)**

- in PowerShell, 646-647
- shell as, 640
- Web Server role service (IIS 7.0), installing, 341-342

**command-line tools**

- Terminal Services administration, 834
- in Windows Server Backup, 1054

**commands**

- Arp, 1175
- DCDiag, 1177-1178
- Ipconfig, 1174
- NetDiag, 1177
- Netstat, 1175-1176
- Nslookup, 1176
- Pathping, 1173-1174
- Ping, 1171-1172
- Route, 1176
- Run As, administrative access, 378-379
- Tracert, 1172-1173
- wecutil qc, 1154
- winrm quickconfig, 1154

**commands (PowerShell)**

- aliases of, 654-655
- formats for, 646
- types of, 647
  - cmdlets, 647-648
  - functions, 648-649
  - native commands, 649
  - scripts, 649

**Common Http Features role service (IIS 7.0), 338**

**common language runtime, 376**

**communication during disaster recovery, 1082**

**communication plans, 693-694**

**compatibility (system), 89**

**Compatibility Report Page (Install Windows wizard), 91**

**compatibility testing, 473-475**

- application inventory, 483
- application priority, 485
- applications versus services, 483-484
- checklist, 477
- goals, 478-481
  - budget, 479
  - documentation, 481
  - extent, 480
  - resources, 479
  - testing lab, 481
  - timeframe, 478-479
  - training, 480
  - user involvement, 481
- inventory application sheets, 484
- lab-testing, 491
  - applications, installing, 492
  - Certified for Windows 2008, 493
  - hardware allocation/configuration, 491
  - Windows Server 2008 allocation/configuration, 491
- levels of, 480
- network systems inventory, 482-483
- plan, documenting, 482
- preparations, 475-482
- prototype phase, 494-495
- results, documenting, 493-494

- scope, 475-478
- vendor information, 485
  - incompatible applications, 488-489
  - service updates/patches, 488
  - states of compatibility, 486-489
  - testing plan, assessing, 490
  - tracking sheets, 485-486
  - upgrade decision matrix, 489-490
  - version upgrades, 488
  - Windows Server 2008-compatible applications, 487
- complete compatibility testing, 480**
- complete PC restore with Windows Server Backup, 1099**
- compliance in SharePoint Server 2007, 1238**
- compliant clients**
  - health policy, creating, 422-423
  - network policy, creating, 423-425
- compression, 937**
  - AD replication, 203
- Compression feature page (IIS 7.0 websites), 349**
- compulsory VPN tunnels, 430**
- computer accounts, migrating, 468-470**
- Computer Configuration Administrative Templates node, 873**
- Computer Configuration node, 865, 870-871**
- Computer Configuration Software Settings node, 871**
- Computer Configuration Windows Settings node, 871-873**
- computer GPO processing, 534-535**
- Computer Management tool, configuring Terminal Services, 810**
- Computer Measurement Group website, 1193**
- Computer Migration Wizard, 468-470**
- Computers folders, objects, 166**
- ComputerToFind parameter (Nslookup command), 1176**
- conditional forwarding (DNS), 273**
- conditions**
  - in Task Scheduler, 596
  - task conditions, 1185-1186
- configuration documentation, 704-705**
- configuration groups, 724**
- Configuration page (Server Manager), 596**
  - Services snap-in, 600-601
  - Task Scheduler, 596-598
  - Windows Firewall with Advanced Security, 598-600
  - WMI Control, 601
- Configure a DNS Server Wizard, 255-257, 276**
- Configure Networking setting (Initial Configuration Tasks wizard), 86**
- configuring, 804, 806. See also customizing**
  - Automatic Updates clients, 394-396
  - certificate servers, 754-755
  - Client for NFS, 241
  - cluster networks, 1015-1017
  - cluster quorum models, 1018-1019
  - DHCP (WDS), 848
  - DHCP server for NPS validation restrictions, 428-429
  - DNS, 255-257
  - domains for SID migration, 465-466
  - event subscriptions, 1154-1155
  - failover and failback options, 1021-1023
  - feature delegation in IIS 7.0, 369
  - firewall settings with group policies, 898-901
  - folder redirection, managing users with policies, 906-909
  - global deployment settings for RemoteApps, 817-818
  - global options in FSRM (File Server Resource Manager), 964
  - GPO links, 571, 887
  - group policies, 521-523
  - guest operating system sessions (Hyper-V), 1330
  - BIOS, 1332
  - CD/DVD images, 1331-1332
  - COM ports, 1332
  - IDE controllers, 1332
  - network settings, 1331
  - processors, 1332
  - RAM, 1330
  - SCSI controllers, 1332

- hardware, compatibility testing, 491
- IIS for WSS, 1244-1245
- IIS 7.0 website properties, 346-351
- Incoming E-Mail settings, 1247-1248
- IPv6, 289
  - adding IPv6 host records, 292-294
  - DHCPv6 scope setup, 292-293
  - DHCPv6 server setup, 291-292
  - manually setting addresses, 290
- licensing types on Terminal Servers, 828-829
- network cards, NLB clusters, 1033
- network protocols, Windows Server 2008 installations, 78
- NPS, 758-763
- OpsMgr settings, 720
- “out-of-band” FTP service, 356-361
- password synchronization, 245
- Performance Monitor, 1164
- playlist broadcasting, 1300-1302
- Preference Item-Level Targeting, domain group policies, 895-897
- Print Management console, 526-527
- quotas with FSRM (File Server Resource Manager), 964-965
- RADIUS clients, 762-763
- real-time live broadcasts, Windows Media Services, 1291-1292
- Remote Desktop, 897-898
- restricted groups for domain security groups, 915
- RRAS servers, 763-766
- Server for NFS, 241
- shadow copies, 988-989
- single video broadcasts, 1294-1296
- system partitions, BitLocker Drive Encryption, 1132-1133
- Terminal Services, 810-812
  - Active Directory Users and Computers snap-in, 811
  - with Computer Management tool, 810
  - with Group Policy, 811-812
  - Local Security Policy snap-in, 810
  - sessions, 800
  - Terminal Services Configuration snap-in, 811
  - TS Session Broker settings, 825-826
  - video directories, 1297, 1299
  - Virtual Memory, 1217-1218
  - VPN clients, 766-769
  - WDS Servers, 845-848
  - Windows Media Services, 1290-1291
  - Windows Server 2008
    - Add Features link (Initial Configuration Tasks wizard), 88
    - Add Roles link (Initial Configuration Tasks wizard), 87
    - administrator passwords, 84
    - compatibility testing, 491
    - computer names, 86
    - domains, 86
    - feedback, 87
    - firewalls, 88
    - with Initial Configuration Tasks Wizard, 582-583
    - initial configurations, 83-84
    - networking, 86
    - remote desktops, 88
    - time zones, 85
    - updates, 87
  - Windows Update, 622-625, 901-902
  - WINS, push/pull partners, 320-321
- Connected Directories, 228**
- Connection Manager, 778-779**
- Connection Manager Administration Kit (CMAK), 779-780**
- connection objects, replication, 188-189**
- connections**
  - authentication for, 744-745
  - VPN
    - components needed for, 740-741
    - SSTP connections, preventing, 778
    - testing, 769-772
- Connections pane (IIS Manager console), 334-335**
- Connections Strings feature page (IIS 7.0 websites), 347**
- connector framework (OpsMgr), 718**
- Connector Namespaces, 228**
- console redirection, 1075-1076**



- consolidation migration, 460
  - Container class objects, 166
  - containers (Active Directory), GPO
    - administrative delegation, 578-579
  - content sources, indexing, 1238
  - control, nested delegation, 182-183
  - controllers, configuring for guest operating system sessions, 1332
  - controlling group memberships with restricted groups, 916-917
  - converting
    - basic disks to dynamic disks, 948
    - video files, 1310
  - copy command, 5
  - Copy-Item cmdlet (PowerShell), 675
  - copying
    - to default user profiles, 518
    - files/directories in PowerShell, 675
  - corrupted data, 1092
  - costs
    - AD sites, 195
    - for site links, 507-509
  - counters
    - % Disk Time, 1220
    - % Processor Time, 1219
    - AD (Active Directory) performance, 1224
      - adding with Performance Monitor, 1162-1163
    - Avg. Disk Queue Length, 1220
    - DC (domain controller) performance, 1226
    - DC (domain controller) zone transfer, 1227
    - DNS (domain controller) performance, 1226
    - Interrupts/sec, 1219
    - network traffic, monitoring, 1222
    - Pages/sec, 1216-1217
  - credential caching (RODC), 1115
  - cross-forest transitive trusts, 135, 140, 143
  - cross-forest trusts, 152-154
  - CSC (client-side caching), 956-957
  - CSs (Connector Namespaces), 228
  - csv (comma-delimited text file) format, 1157
  - csvde.exe, 1066
  - CTCP (Compound TCP/IP), Next Generation TCP/IP stacks, 1141
  - currency, customizing, 80
  - current user's host-specific profile (PowerShell), 660
  - current user's profile (PowerShell), 660
  - custom administrative templates (GPOs), 553
  - custom display resolutions for Remote Desktop Connection, 793
  - custom filters, creating in Print Management console, 529-531
  - custom installations, creating with capture images (WDS), 859-862
  - custom lists in WSS, 1265
  - custom resource allocation policies (WSRM), 1210-1211
  - custom Server Core installations, 94
  - custom topology, 978
  - custom views, creating, 1152-1153
  - Custom Views folder (Event Viewer), 1152
  - Customer Experience Improvement Program (CEIP), 87, 1181
  - customizing, 1015. *See also* configuring
    - currency, 80
    - event logs, 1157-1158
    - keyboard preferences, 80
    - languages, 80
    - time, 80
    - WSS, 1240
    - WSS home pages, 1274-1276
- ## D
- d parameter (Arp command), 1175
  - d parameter (tracert command), 1173
  - /d: DomainName parameter (NetDiag command), 1177
  - daily maintenance procedures, 626-628
  - Data Collector Sets (Reliability and Performance Monitor), 1204-1205
    - creating, 1166-1167
    - definition, 1165
  - data compression on file systems, 937
  - data corruption/loss, troubleshooting, 1086, 1092-1094

- data encryption on file systems, 937
- data recovery, 1077
  - shadow copies, 989-990
- data storage in OpsMgr, 719
- data stores, accessing with providers (PowerShell), 658-659
- data volume recovery with Windows Server Backup, 1096-1097
- data volumes, BitLocker Drive Encryption, 1130, 1138-1139
- Data Warehouse Reader account (OpsMgr), 728
- Data Warehouse Write Action account (OpsMgr), 728
- database servers in failover clusters, 998
- database size in OpsMgr, 725-726
- databases, maintaining
  - DHCP, 314-315
  - WINS, 325
- Datacenter edition of Windows Server 2008, 11
- Datasheet view (WSS), requirements for, 1254
- Date and Time property (events), 1151
  - /DCAccountEnum parameter (NetDiag command), 1177
- DCDIAG (Domain Controller Diagnosis) utility, 630-634
- DCDiag command, 1177-1178
- DCL (Digital Command Language), 640
- DCs. *See* domain controllers
- DDNS (Dynamic DNS), 124, 270, 275
  - Active Directory, 124
  - DHCP, 303
  - secure updates, 271-272
- deactivating schema attributes, 135
- Dead Gateway Detection, Next Generation TCP/IP stacks, 1141
  - /debug parameter (NetDiag command), 1177
- debugging
  - baselines, 1169-1171
  - CEIP (Customer Experience Improvement Program), 1181
  - Event Viewer
    - Applications and Services Logs folder, 1154
    - custom views, 1152-1153
    - Custom Views folder, 1152
  - data organization, 1156
  - event archiving, 1157
  - event logs, 1155-1158
  - event properties, 1151
  - event subscriptions, configuring, 1154-1155
  - launching Event Viewer, 1150
  - overview, 1149-1151
  - security logs, 1158-1159
  - Subscriptions folder, 1154
  - Windows Logs folder, 1153
- Reliability and Performance Monitor
  - counters, 1162-1163
  - Data Collector Sets, 1165-1167
  - overview, 1159-1160
  - Performance Monitor, 1161-1164
  - Reliability Monitor, 1164-1165
  - reports, 1167-1168
  - Resource Monitor, 1160-1161
- Software Error-Reporting Mechanism, 1181
- System Startup and Recovery, 1178-1179
- Task Manager, 1145-1146
  - application monitoring, 1147
  - network monitoring, 1148-1149
  - performance monitoring, 1147-1148
  - process monitoring, 1147
  - service monitoring, 1147
  - user activity monitoring, 1149
- TCP/IP tools
  - Arp command, 1175
  - DCDiag command, 1177-1178
  - Ipconfig command, 1174
  - NetDiag command, 1177
  - Netstat command, 1175-1176
  - Nslookup command, 1176
  - overview, 1171
  - Pathping command, 1173-1174
  - Ping command, 1171-1172
  - Route command, 1176
  - Tracert command, 1172-1173
- Windows Error Reporting, 1182
- Windows Memory Diagnostics Tool, 1179-1180

- DEC (Digital Equipment Corporation), 640**
- decentralized replication design example, 209-210**
- dedicated redirectors (Terminal Services), 799**
- Default Document feature page (IIS 7.0 websites), 349**
- default site collection (WSS), components of, 1248-1251**
- default user profiles, 516**
  - copying to, 518
  - creating, 517
- defining**
  - deployment team participants, 48-49
  - design team participants, 48-49
  - scope of work, 44-46
  - server roles, 385
- Definition property in PowerShell elements, 666-667**
- definitions, working sets, 1216**
- defragmenting disks, 630**
- Delegate Control Wizard, 509-510**
- delegate permissions, selecting, 175**
- delegated administration (GPOs), 884-885**
- delegating**
  - administration (GPOs), 577-579
  - control, 369
    - completing tasks, 179
    - of groups, 514-515
    - nested control, 182-183
    - at site level, 509-510
  - OU administration, 174-175
  - tasks, 174
- Delegation of Control Wizard, 174**
- Delete parameter (Route command), 1176**
- deleting**
  - files/directories in PowerShell, 674
  - lingering objects, 203
  - starter GPOs, 570
- departmental goals, identifying, 42-43**
- dependencies, ASP.NET role service (IIS 7.0), 341**
- deploying, 1009**
  - DFS, 975
    - DFS types, selecting, 976
    - domain DFS namespaces, 976
    - NTFS permissions, 976
    - planning replication, 976-977
    - replication topologies, 977-978
    - standalone DFS namespaces, 976
  - failover clusters, 1009-1011
  - installation images, 850-853
  - NAP, reasons for, 416
  - operating systems (WDS), 840-841
  - printers, domain group policies, 892-896
  - services or applications on failover clusters, 1019-1021
  - software packages with domain GPOs, 921-924
  - Terminal Services, 804
    - configuration steps, 810-812
    - remote assistance, enabling, 806-807
    - Remote Desktop for Administration, enabling, 805-806
    - Terminal Server role service, deploying, 807-810
    - TS Gateway, deploying, 821-824
    - TS Licensing, deploying, 827-829
    - TS RemoteApp programs, deploying, 815-820
    - TS Session Broker, deploying, 824-826
    - TS Web Access, deploying, 812-815
  - updates, 396
- deployment scenarios for OpsMgr, 723-724**
- deployment team participants, defining, 48-49**
- deprovisioning, 232**
- descriptions, forest, 162**
- design best practices for sites, 503**
- design decisions (collaborative), Windows Server 2008 migration, 53-54**
- design documents, 52, 690-693**
- design features (new) in Active Directory, 143**
- design phase (Windows Server 2008 migration), 52-53, 440**
  - budget estimates, 54-55
  - collaborative design decisions, 53-54

- design decisions, 55-56
- design documents, 56
- end state (technology configurations), 54-55
- executive summaries, 54
- network background information, 54-55
- project goals and objectives, 54
- solutions, implementation approach, 54-55
- structured design documents, organizing information, 54-55
- table of contents (sample), 54
- design team participants, defining, 48-49**
- designing**
  - Active Directory, 139
  - domains, 139-140
  - Group Policy infrastructure, 562
    - Active Directory infrastructure and, 562-563
    - separating GPO functions, 563-564
  - group structures, 165
  - IIS 7.0 implementation, 336-337
- designs**
  - business function-based, 178-181
  - distribution groups, 178
  - domain-to-domain trust design sample, 181
  - domains, OUs, 173
  - federated forests design model, 151-154
  - geographical-based, 181-183
  - groups, 177
    - best practices, 177
    - business function-based, 178-181
    - distribution, 178
    - geographical-based, 181-183
    - group naming standards, 178
    - model samples, 178
    - naming standards, 178
    - nesting, 178
    - OUs, 171-172
  - multiple domain model, 149
  - OU structures, 165
  - OUs, 172-173
    - business function-based designs, 178-179
    - domain designs, 173
    - flexibility, 173
    - geographical-based designs, 181-182
    - group policies, 175-176
    - model samples, 178
    - single domain model, 146-147
    - single forest model, 151
    - WINS environment, 323
- Desktop Experience feature for Remote Desktop Connection, 794**
- desktop migration procedures, documenting, 697**
- desktops**
  - administration tasks, 863
  - cloning (WDS), 842-843
  - remote, Windows Server 2008 configuration, 88
- destination parameter (Route command), 1176**
- development in IIS 7.0, new features, 333**
- Device Manager, 595**
- DFS (Distributed File System), 938-939, 972**
  - backing up, 987, 1071
  - benefits, 972
  - branch office WAN utilization, 1141
  - deploying, 975
    - DFS types, selecting, 976
    - domain DFS namespaces, 976
    - NTFS permissions, 976
    - planning replication, 976-977
    - replication topologies, 977
    - standalone DFS namespaces, 976
  - folder targets, 974
  - folders, 974
  - installing, 978
    - folders and replication groups, creating, 981-983
    - namespace and root, creating, 978-980
    - namespace servers, adding, 980-981
    - replication, 984
  - management tools, 984-987
  - namespace root, 974
  - namespace servers, 974
  - namespaces, 940, 972-974
  - referrals, 975

- replication, 940, 973-974
  - best practices, 984
  - disabling, 986
  - terminology, 975
  - topologies, 977-978
- servers, 36
- terminology, 974-975
- trees, 975
- troubleshooting, 984-987
- DFS Management console, 561**
- DFSR (Distributed File System Replication), 25, 134, 939, 973-975**
- DHCP (Dynamic Host Configuration Protocol), 297, 300, 418, 1070**
  - addresses, 418
  - administrative delegation, 313
  - alternate clients, 308
  - APIPA, 301-302
  - backing up, 307, 1070-1071
  - clients, 301
  - configuring, 848
  - database maintenance, 314-315
  - DDNS, 303
  - failover, 308
    - 50/50 approach, 309-310
    - 80/20 approach, 310
    - 100/100 approach, 311-312
    - clustering, 312
    - standby scopes approach, 312
  - installing, 304-306
  - Multicast scopes, 313
  - Netsh, 314
  - new features, 307-308
  - predecessors, 300
  - relay agents, 302
  - restoring, 307
  - scopes, 304-306
  - security, 315
    - authorization, 315-316
    - domain controllers, 316-317
    - servers, 35, 300
      - clustering, 312
      - configuring for NPS validation restrictions, 428-429
      - secure DNS updates and, 271
      - Superscope, 313
  - DHCP service recovery, 1104**
  - DHCPv6 scope, setting up, 292-293**
  - DHCPv6 servers, setting up, 291-292**
  - diagnosis reports (Reliability and Performance Monitor), 1204, 1206**
  - diagnostics, 634**
    - in IIS 7.0, new features, 332
  - Diagnostics page (Server Manager), 592**
    - Device Manager, 595
    - Event Viewer, 592-593
    - Reliability and Performance Monitor, 593-595
  - diagrams, triangle (domains), 144**
  - digest authentication (IIS 7.0), 362**
  - digital certificates, 402**
  - Digital Command Language (DCL), 640**
  - Digital Dashboard Starter Kit, 1234**
  - Digital Equipment Corporation (DEC), 640**
  - digitally signed drivers, Windows Server 2008 upgrades, 89**
  - Digital Rights Management (DRM), 408**
  - directories, 218**
    - attributes, 228
    - integrating, networks, 299
    - metadirectories, 228
    - video
      - configuring, 1297, 1299
      - files, viewing, 1299
      - WWW directory publishing, 940
  - Directory Browsing feature page (IIS 7.0 websites), 350**
  - directory management in PowerShell, 672-676**
  - directory services (X.500), 111-112**
  - Directory Services Restore Mode (DSRM), 1101**
    - password for, 1067-1068

**directory synchronization, 223**

**disable port range mode (port filtering), 1032**

**disabling**

- BitLocker Drive Encryption, 1140
- DFS replication, 986
- signature requirements, 89
- starter GPOs, 570

**disaster recovery**

- access issues, troubleshooting, 1087-1092
- change management role in, 1077-1078
  - 99.999% uptime, 1081
  - change-control committee, 1079-1080
  - delegation of responsibilities, 1080-1081
- Project Management Office (PMO), 1078-1079

**DHCP service recovery, 1104**

- network outage scenario, troubleshooting, 1084

**physical site failure, 1084-1085**

**server or system failure, 1085-1094**

**steps for, 1081**

- appreciation for technical resources, 1083
- assumptions, danger of, 1082
- communication, 1082
- postmortem meetings, 1083
- qualifying the failure, 1081
- recovering infrastructure, 1083
- scheduling technical resources, 1083
- synchronizing with business owners, 1082
- validating priorities, 1082

**System State recovery, 1100**

- for domain controllers, 1101-1104

**Terminal Services administration, 835**

**with Windows Server Backup, 1096**

- data volume recovery, 1096-1097
- system volume recovery, 1097-1099

**WSS recovery, 1104-1107**

**disaster recovery documentation, 64, 707-709**

- backup and recovery documents, 709-710
- disaster recovery plans, 709

**failover documentation, 710**

- monitoring and performance documents, 710

**disaster recovery plan, 709, 1044**

- approval for, 1049
- creating, 1044
  - bare minimum services, identifying, 1046
  - disaster recovery scenarios, evaluating, 1044-1046
  - documentation of Windows system environment, 1044, 1049-1050
  - prioritization in, 1046
  - RTO (Return to Operation), 1047-1048
  - single points of failure, identifying, 1044
  - SLA (service-level agreement), 1047-1048
- solution overview document, 1048-1049

**disaster recovery scenarios, evaluating, 1044-1046**

**discover images**

- creating, 853-854
- WDS (Windows 2008 Deployment Services), 844

**discovery phase (Windows Server 2008 migration), 49-52, 440**

**disk allocation with Windows Server Backup, 1058-1060**

**Disk Defragmenter, 630**

**disk drive redirection with Terminal Services, 790**

**Disk Management console, 603-604, 946**

- adding disks to Windows 2008, 946-948
- converting basic disks to dynamic disks, 948
- creating fault-tolerant volumes, 948-950

**disk space, checking, 629, 635**

**disk storage, Hyper-V requirements, 1318**

**disk subsystems, evaluating, 1219-1220**

**Diskpart.exe utility, 946**

- creating fault-tolerant volumes, 950-952

**disks**

- basic disks, 942-943
- Disk Management console, 603-604, 946
  - adding disks to Windows 2008, 946-948
  - converting basic disks to dynamic disks, 948
  - creating fault-tolerant volumes, 948-950
- Diskpart.exe utility, 946
  - creating fault-tolerant volumes, 950-952
- dynamic disks, 943
- external disk storage, 945-946
- GPT (GUID Partition Table) disks, 942
- Logical Disk object, 1220
- MBR (Master Boot Record) disks, 942
  - partitions, 943
- Physical Disk object, 1220
  - types of, 942-945
  - volumes, 943

**Display Data Prioritization feature for Remote Desktop, 794****display features for Remote Desktop Connection, 793**

- custom display resolutions, 793
- Desktop Experience feature, 794
- Display Data Prioritization feature, 794
- Font Smoothing feature, 794
- monitor spanning, 793

**display filters (Network Monitor), 1198****/displaydns parameter (Ipconfig command), 1174****distinguished names (Active Directory), 113****distributed administration, 26****distributed administrative model, 500-501****Distributed File System. See DFS****Distributed File System Replication (DSFR), 25, 134, 939, 973-975****distribution, media content, 1308****distribution groups, 169, 510****DNS (domain name system), 107, 123, 251, 1069, 1224**

- Active Directory, 123
- Active Directory and foreign DNS, co-existing, 125

## in AD DS environment, 277

- GlobalNames zone (GNZ), 280-281
- impact of DNS, 277-278
- non-Microsoft DNS implementations, 278
  - secondary zones, 278-279
  - site resolution, 278, 280
- AXFR (full zone transfers), 1227
- AXFR Request Received (zone transfer counter), 1227
- AXFR Request Sent (zone transfer counter), 1227
- AXFR Response Received (zone transfer counter), 1227
- AXFR Success Received (zone transfer counter), 1227
- AXFR Success Sent (zone transfer counter), 1227
- backing up, 1069
- caching-only servers, 262
- configuring, 255-257
- dynamic DNS, 270, 275
  - DHCP, 303
  - secure updates, 271-272
- Dynamic Update Received/Sec counter, 1226
- forwarders, 273-274
- framework for, 253
- hierarchy, 253-254
- history of, 252-253
- “island” problem, 257, 276
- installing, 254-257
- IPv6 host records, adding, 292-294
- IXFR (incremental zone transfers), 1227
- IXFR Request Received (zone transfer counter), 1227
- IXFR Request Sent (zone transfer counter), 1227
- IXFR Response Received (zone transfer counter), 1227
- IXFR Success Received (zone transfer counter), 1227
- IXFR Success Sent (zone transfer counter), 1227
- monitoring, 1224, 1226-1227

- namespaces, 123-124, 254
- performance counters, 1226
- queries, 268-269
- read-only DNS, RODC, 1116
- reasons for using, 252
- Recursive Queries/Sec counter, 1226
- Recursive Query Failure/Sec counter, 1226
- resource records, 257
  - Canonical Name (CNAME) records, 261
  - Host (A) records, 258
  - list of, 261
  - Mail Exchanger (MX) records, 260
  - Name Server (NS) records, 259
  - Pointer (PTR) records, 261
  - Service (SRV) records, 259-260
  - Start of Authority (SOA) records, 258
- Root Hints list, 273
- scavenging, 272-273
- Secure Update Received/Sec/Sec counter, 1226
- Server Core installations, 96-97
- servers, 35
- TCP Query Received/Sec counter, 1226
- TCP Response Sent/Sec counter, 1226
- Time to Live (TTL) value, 270-271
- Total Query Received/Sec counter, 1226
- Total Response Sent/Sec counter, 1226
- troubleshooting, 281
  - client-side cache problems, 282
    - with DNSCMD command-line utility, 284-285
    - with Event Viewer, 281-282
  - HOSTS file problems, 282
  - with IPCONFIG command-line utility, 283-284
  - with NSLOOKUP command-line utility, 282-283
  - with Reliability and Performance Monitor, 282
  - with TRACERT command-line utility, 284
- UDP Query Received/Sec counter, 1226
- UDP Response Sent/Sec counter, 1226
- Unicode character support, 275
- in Windows 2000/2003, 274-275

- in Windows Server 2008, 275
  - application partitions, 275
  - automatic creation of DNS zones, 276
    - \_msdcs zone, 276-277
- WINS and, 274
- WINS integration, 317-318
- zone transfers, 265-268
- zones, 261-262
  - AD-integrated zones, 136, 274, 460-461
  - automatic creation of, 276
  - forward lookup zones, 262
  - GlobalNames zone (GNZ), 280-281
  - primary zones, 263
  - reverse lookup zones, 263
  - secondary zones, 263, 278-279
  - standard and AD-integrated, comparing, 125
  - stub zones, 263-265
- DNS poisoning, 271**
- DNSCMD command-line utility, troubleshooting DNS, 284-285**
- document libraries in WSS, 1236, 1251-1261**
  - accessing, 1253
  - advantages of, 1252
  - Edit menu options, 1259-1260
  - toolbar menus in, 1253-1258
  - training, importance of, 1261
- document management, need for, 1239**
- documentation**
  - administration/maintenance documentation, 702
    - Active Directory infrastructure documentation, 703-704
  - administration manual, 705
  - checklists, 703
  - configuration (as built) documents, 704-705
  - policy documents, 703
  - procedure documents, 702
  - security procedure documents, 706
  - server build procedure documents, 704
  - topology diagrams, 705
  - troubleshooting documents, 706
- baselining, 711



- benefits of, 686-687
- change management procedures, 710
- compatibility testing, 481-482, 493-494
- disaster recovery documentation, 64, 707-710
- knowledge management, 689
- knowledge sharing, 688-689
- network configuration documentation, 706-707
- performance documentation, 710-711
- pilot results of migration process, 67
- planning, 688
- purpose of, 685
- reporting documentation, 711-712
- security documentation, 712-713
- types of, 687
- updating, 635
- Windows Server 2008 implementation, 689
  - checklists, 698
  - communication plans, 693-694
  - design documents, 690-693
  - migration plans, 694-698
  - pilot test plans, 702
  - project plans, 690
  - support and project completion documents, 702
  - test plans, 699-701
  - training plans, 698-699
- Windows system environment, 1044, 1049-1050

**documents**

- design, 52
- migration, 53
  - budget estimates, 62
  - creating, 59
  - executive summaries, 60
  - migration background, 60
  - migration phase risks and assumptions, 60
  - migration process goals and objectives, 60
  - migration processes, 61-62
  - project plans, 62

- project timeline and milestones, 60
- team members' roles and responsibilities, 60
- training plans, 61
- structured design
  - budget estimates, 54-55
  - end state (technology configurations), 54-55
  - executive summaries, 54
  - network background information, 54-55
  - organizing information, 54-55
  - project goals and objectives, 54
  - solutions, implementation approach, 54-55
  - table of contents (sample), 54
  - XML, forest descriptions, 162
- Domain Controller Diagnosis (DCDIAG) utility, 630-634**
- domain controller GPOs, 882-883**
- domain controllers (DCs), 35**
  - Active Directory
    - deploying on Server Core, 197
    - monitoring, 1223-1225
    - multi-master replication, 114
    - multiple password policy implementation per domain, 127-128, 130-131
    - object audits, 132
    - replication, monitoring, 1224
    - restarting on, 126
  - adding to sites, 505-506
  - AXFR Request Received (DNS zone transfer counter), 1227
  - AXFR Request Sent (DNS zone transfer counter), 1227
  - AXFR Response Received (DNS zone transfer counter), 1227
  - AXFR Success Received (DNS zone transfer counter), 1227
  - AXFR Success Sent (DNS zone transfer counter), 1227
  - DHCP, 316-317
  - DNS (domain name system), monitoring, 1224, 1226-1227
  - Dynamic Update Received/Sec (DNS performance counter), 1226

- Dynamic Update Received/Sec (DNS performance counter), 1226
- GC/DCs, 326-327
- IXFR Request Received (DNS zone transfer counter), 1227
- IXFR Request Sent (DNS zone transfer counter), 1227
- IXFR Response Received (DNS zone transfer counter), 1227
- IXFR Success Received (DNS zone transfer counter), 1227
- IXFR Success Sent (DNS zone transfer counter), 1227
- performance counters, 1226
- phantom domain controllers, removing, 457-458
- preparing with adprep, 451-453
- promoting, 201-202
- Recursive Queries/Sec (DNS performance counter), 1226
- Recursive Query Failure/Sec (DNS performance counter), 1226
- removal of, 1113
- replacing existing, 454-455
- RODC (Read-Only Domain Controllers), 211, 327-329, 1112
  - Active Directory support, 134
  - administrator role separation, 1115
  - benefits of, 1114-1115
  - credential caching, 1115
  - deploying, 212, 214
  - ERODC, 1117
  - features of, 212
  - installing, 1117-1118, 1120-1129
  - limitations of, 1117
  - read-only active directory domain services, 1114
  - read-only DNS, 1116
  - replication workload reduction, 1114
  - WAN utilization, 1140
- Secure Update Received/Sec/Sec (DNS performance counter), 1226
- single domain controller upgrade for Big Bang migration, 445-448
- System State recovery, 1101-1104
- TCP Query Received/Sec (DNS performance counter), 1226
- TCP Response Sent/Sec (DNS performance counter), 1226
- theft of, 1113
- time, 188
- Total Query Received/Sec (DNS performance counter), 1226
- Total Response Sent/Sec (DNS performance counter), 1226
- UDP Query Received/Sec (DNS performance counter), 1226
- UDP Response Sent/Sec (DNS performance counter), 1226
- updating existing, 453-454
- upgrading versus replacing, 450-451
- virtual domain controller rollback for Big Bang migration, 445
- Windows 2000/2003 domain controllers, removing, 457
- zone transfer counters, 1227
- domain DFS namespaces, 973, 976**
- domain functional level (Windows Server 2003), 111, 512-513**
  - upgrading, 459-460
- domain group policies, 865, 880-882, 886**
  - backing up and restoring, 575-577
  - configuring firewall settings, 898-901
  - creating, 570-571, 887
  - managing User Account Control settings, 887-889
  - Preference Item-Level Targeting, configuring, 895-897
  - printers, deploying, 892-896
  - Remote Desktop, configuring, 897-898
  - software restriction policies, creating, 890-892
  - Windows Update settings, configuring, 901-902
  - wireless policies, creating, 902-905
- domain Group Policy links, 563**
- domain local groups, 120, 170-171, 511**
- Domain Name System. See DNS**
- domain naming master (OM role), 115**
- domain servers, 7**

**Domain Services, 17****domain trusts (Active Directory)**

- explicit trusts, 116-117
- external trusts, 117
- replacing with OUs (organizational units), 182
- transitive trusts, 116

**domain-based certificate requests in IIS 7.0, creating, 365****domain-based namespaces, adding namespace servers to, 980-981****domain-to-domain trusts, 181****domains. See also DNS (domain name system)**

- Active Directory, 108-109
  - forests, 110
  - subdomains, 109
  - trees, 109-110
- child, adding to multiple domain model, 148
- configuring for SID migration, 465-466
- cross-forest transitive trusts, 140
- DDNS (Dynamic DNS), 124
- designing, 139
  - OUs, 173
- empty-root domain model, 154-155
  - real-world design example, 157
  - selecting, 156
- explicit trusts, 140
- fine-grained password policies, 142
- multiple domain model, 147
  - domains, adding, 148
  - real-world design example, 149
  - user administration in, 512
- name determination, Windows Server 2008
  - installations, 78
- namespaces, 141-142
- OUs (organizational units), comparing, 118-119
- placeholder domain model, 158
- rename tool, 135
- renaming, 143, 160-163
- root, cross-forest trusts, 154
- Server Cores, adding to, 97
- shortcut trusts, 140

## single domain model, 144

- real-world design example, 146-147
- selecting, 145
- user administration in, 512
- special-purpose, 159-160
- structure, choosing, 143-144
- subdomains
  - in Active Directory, 149
  - shortcut trust, 117
- transitive trusts, 140
- triangle diagram, 144
- trusts, 140
  - Windows Server 2003, domain functional level, 111
  - Windows Server 2008 configuration, 86

**DOS, as shell, 641****DOSShell, 641****dot sourcing, scripts, 657****dotted-decimal format, 205****Download and Install Updates link (Initial Configuration Tasks wizard), 87****downloading**

- Windows Media Services source files, 1288
- Windows Server 2008 updates, 87

**Drain mode (Terminal Services), 799-800****drivers**

- digitally signed, Windows Server 2008
  - upgrades, 89
- printer drivers, updating, 529
- signing, 952

**drives (PowerShell), 659****drizzling, 391****DRM (Digital Rights Management), 408****DSAMain (Active Directory database mounting tool), 134****DSRM (Directory Services Restore Mode), 1101**

- password for, 1067-1068

**DVD backups, creating, 1062-1063****DVD images, mounting, 1331-1332****DVD media for backups, 1095****dynamic disks, 943**

- converting basic disks to, 948

**Dynamic DNS. See DDNS**

**Dynamic Host Configuration Protocol. See DHCP**  
**dynamic IP addresses, Windows Server 2008**  
 installations, 78

**Dynamic Update Received/Sec (DNS**  
 performance counter), 1226

## E

**/e parameter (DCDiag command), 1178**

**-e parameter (Netstat command), 1175**

**e-mail, mail-enabled groups, 169-170**

**EAP (Extensible Authentication Protocol), 744**

**EC (Enforcement Client), 417**

**ECN (Explicit Congestion Notification), Next**  
 Generation TCP/IP stacks, 1141

**Edit Disk option (Hyper-V), 1325**

**Edit menu options in WSS document libraries,**  
 1259-1260

**Edit Page interface (WSS site management),**  
 1274-1276

**editing features of PowerShell, 646**

**editing video tools, 1303**

**editions of Windows Server 2008, 10**

**EFS (Encrypting File System), 389, 408**

BitLocker Drive Encryption versus, 1129

**empty-root domain model, 154-155**

real-world design example, 157

selecting, 156

**EMS (Emergency Management Services)**

console redirection, 1075-1076

**emulators, PDC (OM role), 115**

**Enable Automatic Updating and Feedback link**  
 (Initial Configuration Tasks wizard), 86

**enabling, 806**

AD DS lookup for Services for NFS,  
 239-240

auditing for NTFS folders, 1089-1091

remote assistance, 806-807

Remote Desktop for Administration,  
 805-806

ScheduledDefrag task, 598

server roles with Server Manager, 385-386

shadow copies for shared volumes,  
 1073-1075

starter GPOs, 566

VPNs on RRAS server, 432-435

**encrypting files, 389**

**Encrypting File System (EFS), 389, 408**

BitLocker Drive Encryption versus, 1129

**encryption, 401**

BitLocker Drive Encryption, 1129

authentication, 1131

data volumes, 1130, 1138-1139

deployment scenarios, 1131

EFS versus, 1129

hardware requirements, 1131

installing, 1130, 1133-1134

passwords, 1139

removing, 1140

system partition configuration,  
 1132-1133

TPM, 1130, 1135-1136

UEFI, 1130

USB keys, 1137-1138

data encryption on file systems, 937

EFS, 389, 408

BitLocker Drive Encryption versus, 1129

IPSec, 411-412

functionality in, 412

NAT-T, 412-413

private keys, 401

public keys, 401

SSL, 363

**end state (technology configurations), design**  
 documents, 54-55

**end users, supporting with WDS, 841**

**end-user satisfaction, verifying, 67**

**Enforce option (group policy configuration), 523**

**Enforcement Client (EC), 417**

**enforcement of GPO links, 543-544**

**enforcement policies for NPS, 418**

**Enforcement Server (ES), 417**

**Enterprise edition of Windows Server 2008,**  
 10-11

upgrading Standard Edition to, 476

- enterprise networks, 298**
  - addressing, 298
  - directory integration, 299
  - name resolution, 298-299
  - network services, new features, 299
- enterprise root CA, 403**
- enterprise subordinate CA, 403**
- environments**
  - Windows Server 2008, supporting, 68
  - WINS
    - designing, 323
    - upgrading, 323-325
- Equal per IIS Application Pool resource allocation policy templates (WSRM), 1209**
- Equal per Process resource allocation policy templates (WSRM), 1209**
- Equal per Session resource allocation policy templates (WSRM), 1209**
- Equal per User resource allocation policy templates (WSRM), 1209**
- ERODC (Enterprise Read-Only Domain Controllers), 1117**
- Error Reporting (Windows), 87**
- errors, 1182**
- Errors feature page (IIS 7.0 websites), 350**
- ES (Enforcement Server), 417**
- estimating budgets**
  - design documents, 54-55
  - migration documents, 62
- ETS (Extended Type System), 650**
- evaluating**
  - disaster recovery scenarios, 1044-1046
  - disk subsystems, 1219-1220
- Event ID property (events), 1151**
- event log information, gathering with PowerShell, 670-672**
- event logging (GPOs), 560-561**
- event logs, Computer Configuration Windows Settings node, 872**
- event subscriptions, configuring, 1154-1155**
- Event Viewer, 560-561, 592-593**
  - Applications and Services Logs folder, 1154
  - custom views, creating, 1152-1153
  - Custom Views folder, 1152
  - data organization, 1156
  - event archiving, 1157
  - event logs
    - customizing, 1157-1158
    - saving, 1155
    - viewing on remote servers, 1156
  - event properties, 1151
  - event subscriptions, configuring, 1154-1155
  - filtering events, 627
  - launching, 1150
  - monitoring, 626-628
  - overview, 1149-1151
  - security logs, 1158-1159
  - Subscriptions folder, 1154
  - troubleshooting DNS, 281-282
  - Windows Logs folder, 1153
- events**
  - archiving, 1157
  - filtering, 1156
  - grouping, 1156
  - properties, 1151
  - sorting, 1156
- Events section (Server Manager roles pages), 589**
- .evtx (log file) format, 1157**
- Excel 2007, integration with WSS, 1267-1269**
- Excel Services, 1238**
- Exchange Server 5.5, 106**
- execution policies in PowerShell, 661-663**
- executive summaries**
  - design documents, 54
  - migration documents, 60
- explicit scope indicators (PowerShell), 656**
- explicit trusts, 116-117, 140**
- Export-Alias cmdlet (PowerShell), 655**
- exporting**
  - password keys, 464
  - to WSS lists, 1268-1271
- Extended Type System (ETS), 650**
- extending Active Directory schema, 112**
- Extensible Authentication Protocol (EAP), 744**
- extensions, video files, 1308**
- external disk storage, 945-946**

external disks, Windows Server Backup support for, 1052  
 external namespaces (DNS), 123-124, 141-142  
 external trusts, 117

## F

-f parameter (Ping command), 1172  
 -f parameter (Route command), 1176  
 /f:LogFile parameter (DCDiag command), 1178  
 failback options, configuring, 1021-1023  
 failbacks, clusters, 1001  
 Failed Request Tracing Rules feature page (IIS 7.0 websites), 350  
 failover, DHCP, 308
 

- 50/50 approach, 309-310
- 80/20 approach, 310
- 100/100 approach, 311-312
- clustering, 312
- standby scopes approach, 312

 Failover Clustering feature, installing, 1011  
 failover clusters, 995, 997-998, 1001-1003
 

- adding nodes to, 1016-1017
- adding shared storage to, 1017-1018
- applications, selecting, 1004-1005
- backing up, 1028
- configuring cluster networks, 1015-1017
- configuring cluster quorum model, 1018-1019
- configuring failover and failback options, 1021-1023
- creating, 1013-1015
- deploying, 1009-1011
- deploying services or applications, 1019-1021
- installing Failover Clustering feature, 1011
- maintenance, 1026
- migration/upgrades, 1027
- operating systems, selecting, 1009
- quorum models, 1003-1004
- removing nodes, 1027
- restoring, 1028-1030
- running Validate a Configuration Wizard, 1011-1013
- shared storage, 1005-1009
- testing, 1022, 1024-1025

 failover documentation, 710  
 failover options, configuring, 1021-1023  
 failures, qualifying, 1081  
 FAT (file allocation table) format, 936  
 fault tolerance
 

- disks, types of, 942-945
- external disk storage, 945-946
- file systems, accessing, 940
- Hyper-V guest sessions, 1335
- system file stability, 952-953
- system-level fault tolerance, 993-994
- for Terminal Services, planning for, 803

 fault-tolerance requirements (IIS 7.0), 337  
 fault-tolerant systems
 

- network hardware, 995-996
- server storage, 996
- service availability, 997
- UPSs, 994-995

 fault-tolerant volumes, 944
 

- creating, 948-952

 faults, memory, 1216  
 FC (Fibre Channel) storage arrays, 1007  
 feature delegation in IIS 7.0, configuring, 369  
 features
 

- installing, 587
- list of, 585-587
- of PowerShell, 643-644
- Remote Server Administration Tools for, 614

 Features page (Server Manager), 592  
 Features Summary window (Server Manager), 588-589  
 federated forests design model, 151-154  
 federation, 17, 223  
 federation proxy servers, 223  
 federation servers, 223  
 feedback
 

- CEIP, 87
- Windows Error Reporting, 87
- Windows Server 2008, configuring for, 87

- /ferr:ErrorLogFile** parameter (DCDiag command), 1178
- Fibre Channel (FC) storage arrays**, 1007
- file allocation table (FAT) format**, 936
- file formats**, 936
- file management in PowerShell**, 672-676
- File Replication Service (FRS)**, 939, 974
- file screen exceptions, creating with FSRM (File Server Resource Manager)**, 969
- file screen templates, creating with FSRM (File Server Resource Manager)**, 968-970
- file screening on file systems**, 937
- file screens, creating with FSRM (File Server Resource Manager)**, 967-968
- File Server Resource Manager**, 21, 960-961
- file servers**, 7
  - in failover clusters, 997
- File Services role, installing**, 953-955
- File Services tools**, 939
- file share deployment for RemoteApps programs**, 820
- file shares, data recovery**, 989-990
- File Signature Verification (Sigverif.exe)**, 952
- file system integrity, checking**, 634
- file system services, troubleshooting with FSRM (File Server Resource Manager)**, 971
- file systems**
  - accessing
    - FTP (File Transfer Protocol), 940
    - Services for Macintosh, 941
    - Services for NFS, 941
    - SFTP (Secure File Transfer Protocol), 941
    - Windows folder sharing, 940
    - WSS (Windows SharePoint Services), 941
    - WWW directory publishing, 940
  - data compression, 937
  - data encryption, 937
  - DFS (Distributed File System), 938-939, 972, 984
    - backing up, 987
    - benefits, 972
    - deploying, 975
    - folder targets, 974
    - folders, 974
    - management tools, 984-987
    - namespace root, 974
    - namespace servers, 974
    - namespaces, 940, 972-974
    - referrals, 975
    - replication, 940, 973-975
    - terminology, 974-975
    - trees, 975
      - troubleshooting, 984-987
  - DFSR (Distributed File System Replication), 939
  - file screening, 937
    - management tools, 939
    - monitoring, 939
    - partition formats, 936
    - quota services, 936-937
    - reporting, 939
    - RSS (Remote Storage System), 938
    - security settings, Computer Configuration Windows Settings node, 872
    - volume formats, 936
    - VSS (Volume Shadow Copy Service), 937-938
- File Transfer Protocol (FTP)**, 351, 940
- file-level security**, 386
  - access audits, 388-389
  - encryption, 389
  - NTFS, 386-387
  - share-level security, compared, 387
- files**
  - auditing, 609-611
  - comma-delimited text files (.csv), 1157
  - encrypting, 389
  - LMHOSTS, 323
  - log file (.evtx) format, 1157
  - recovering
    - with shadow copies, 1092
    - with Windows Server Backup, 1093-1094
  - text-file format (.txt), 1157
  - video
    - converting, 1310
    - extensions, 1308

- video directories, viewing, 1299

- XML format, 1157

### filtering

- Event Viewer events, 627

- events, 1156

- GPOs, 546-549

- pull record filtering, 319

### filtering modes, NLB clusters, 1032

### filters

- custom filters, creating in Print Management console, 529-531

- security filters (GPOs), managing, 573-574

- WMI filters

- creating, 572-573

- linking, 573

### financial benefits of documentation, 686-687

### fine-grained password policies, 127, 142, 912-914

### firewall requirements in OpsMgr, 728

### firewall rules for VPN tunneling protocols, 752-753

### firewall settings, configuring with group policies, 898-901

### firewalls

- physical security, 380

- SSL relay and, 797-798

- Windows Firewall with Advanced Security, 381, 598-600

- creating inbound/outbound rules, 382-385

- Server Manager integration, 381

- Windows Server 2008 configuration, 88

### /fix parameter

- DCDiag command, 1178

- NetDiag command, 1177

### Flexible Single Master Operations, 455

### /flushdns parameter (Ipconfig command), 1174

### Folder icon (Active Directory), 172

### folder redirection, configuring, 906-909

### Folder Redirection setting, 956

### folder shares, creating, 957-960

### folder targets (DFS), 974

### folders

- auditing, 609-611

- Computers, objects, 166

- DFS, 974

- creating, 981-983

- Event Viewer

- Applications and Services Logs, 1154

- Custom Views, 1152

- Subscriptions, 1154

- Windows Logs, 1153

- recovering

- with shadow copies, 1092

- with Windows Server Backup, 1093-1094

- sharing, 940

- File Services role, installing, 953-955

- Users, objects, 166

### Font Smoothing feature for Remote Desktop Connection, 794

### forcing replication, 189

### Forefront product suite, 389

### foreign DNS and Active Directory DNS, co-existing, 125

### forest functional levels, upgrading, 459-460

### forests

- Active Directory domain trees, 110, 150-151

- cross-forest transitive trusts, 143

- cross-forest trusts, root domains, 154

- federated forests design model, 151-154

- preparing with adprep, 451-453

- single forest model

- real-world design example, 151

- trees, 150

- subdomains, shortcut trust, 117

- user administration across, 512

- XML documents, 162

### form libraries in WSS, 1253

### Format-Table cmdlet (PowerShell), 654, 670

### forms

- managing in Print Management console, 529

- in SharePoint Server 2007, 1238

### forms authentication (IIS 7.0), 362

### forward lookup zones, 262

### forwarded events logs, 1153

### forwarders (DNS), 273-274



**FQDN (fully qualified domain name), 253, 298**  
**framework for DNS, 253**  
**free disk space, checking, 629, 635**  
**FreeBSD shells, 640**  
**FrontPage Server Extensions for IIS 7.0, 343**  
**FRS (File Replication Service), 939, 974**  
**FSMO, 455**  
**FSRM (File Server Resource Manager), 21-22, 961-962**  
     file screen exceptions, creating, 969  
     file screen templates, creating, 968-970  
     file screens, creating, 967-968  
     file system services, troubleshooting, 971  
     global options, configuring, 964  
     installing, 963-964  
     quota management features, 960  
     quota templates, creating, 966-967  
     quotas  
         adjusting, 965-966  
         configuring, 964-965  
     reports, generating, 970-971  
     uses for, 962-963

**FTP (File Transfer Protocol), 351, 940**  
**FTP Authentication feature page (IIS 7.0 FTP sites), 357**  
**FTP Authorization Rules feature page (IIS 7.0 FTP sites), 358**  
**FTP Directory Browsing feature page (IIS 7.0 FTP sites), 358**  
**FTP Firewall Support feature page (IIS 7.0 FTP sites), 358**  
**FTP Logging feature page (IIS 7.0 FTP sites), 359**  
**FTP Management snap-in (IIS 7.0), 340**  
**FTP Messages feature page (IIS 7.0 FTP sites), 359-360**  
**FTP Publishing Service role service (IIS 7.0), 339-340**  
**FTP Server feature (IIS 7.0), 332, 340**  
**FTP service in IIS 7.0**  
     “out-of-band” FTP service  
         configuring, 356-361  
         features, 352  
         installing, 353-354

    “out-of-the-box” FTP service, installing, 353  
     secure FTP site, creating with SSL, 354-356  
     versions of, 351-352

**FTP Sites folder (IIS Manager Connections pane), 335**  
**FTP SSL Settings feature page (IIS 7.0 FTP sites), 360**  
**FTP User Isolation feature page (IIS 7.0 FTP sites), 360-361**  
**FTP, IP, and Domain Restrictions feature page (IIS 7.0 FTP sites), 358**  
**full mesh topology, 977**  
**full zone transfers (AXFR), 1227**  
**full zone transfers (DNS), 267**  
**fully qualified domain name (FQDN), 253, 298**  
**functional levels (Active Directory), 110**  
     upgrading, 459-460  
     Windows Server 2003 domain functional level, 111

**functionality levels for domains, 512-513**  
**functions (PowerShell), 648-649**

## G

**-g parameter**  
     Arp command, 1175  
     Pathping command, 1174

**Gantt charts, 58**

**-gateway parameter (Route command), 1176**  
**gateway server (OpsMgr), 718**  
     capacity limits, 726

**GC/DCs (Global Catalog Domain Controllers), 326-327**  
**GCs (global catalog servers), Active Directory, 35, 114**  
**generic cluster resources, 1000**  
**geographic-based management groups in OpsMgr, 724-725**  
**geographical depth and breadth, Windows Server 2008 migration, 51-52**  
**geographical diversity of users, migration testing, 66**  
**geographical-based designs, 181-183**

**Get Important Updates for Installation page (Install Windows Wizard), 90**

**Get-Alias cmdlet (PowerShell), 655**

**Get-ChildItem cmdlet (PowerShell), 673**

**Get-Command cmdlet (PowerShell), 665-667**

**Get-Content cmdlet (PowerShell), 665, 676**

**Get-EventLog cmdlet (PowerShell), 670-672**

**Get-Help cmdlet (PowerShell), 664-665**

**Get-Item cmdlet (PowerShell), 672**

**Get-ItemProperty cmdlet (PowerShell), 676**

**Get-Location cmdlet (PowerShell), 672**

**Get-Member cmdlet (PowerShell), 650-651**

**Get-Process cmdlet (PowerShell), 654, 677-678**

**Get-Service cmdlet (PowerShell), 668-669**

**Get-WmiObject cmdlet (PowerShell), 679-681**

**global catalog**

Active Directory, 114

media, creating, 143

placement, 325-326

schema modifications, 204

**Global Catalog Domain Controllers, 326-327**

**global deployment settings for RemoteApps, configuring, 817-818**

**global groups, 120, 171, 179, 511**

**global options, configuring in FSRM (File Server Resource Manager), 964**

**global scope in PowerShell, 655-656**

**GlobalNames zone (GNZ), 134, 280-281**

**goals**

business, identifying, 40

business unit/departmental goals, 42-43

high-level business goals, 41

of compatibility testing, 478-481

migration processes, 60

projects, design documents, 54

technical, identifying, 43-44

deployment team participants, defining, 48-49

design team participants, defining, 48-49

scope of work, defining, 44-46

timeframes (implementation or migration), determining, 46-48

**GPLogview, 559**

**GPMC (Group Policy Management Console), 519, 554-555, 577**

Group Policy Modeling, 926-929

installing, 886

performing remote Group Policy Results, 930

**GPO results, managing Active Directory with policies, 926-929**

**GPOE (Group Policy Object Editor), 555-556**

**GPOs (Group Policy Objects), 534, 539, 877**

Active Directory site GPOs, 883

administrative tasks

administrative delegation, 577-579

central store, creating, 564-565

central store, verifying usage of, 565-566

domain GPOs, backing up and restoring, 575-577

domain GPOs, creating, 570-571

Group Policy Modeling, 577

Group Policy Results, 577

links, configuring, 571

links, creating, 571

order of processing, managing, 574

security filters, managing, 573-574

settings, viewing, 575

starter GPOs, backing up and restoring, 567-570

starter GPOs, creating, 566-567

status management, 572

WMI filters, creating, 572-573

WMI filters, linking, 573

administrative templates, 541, 550-553

custom templates, 553

for Windows 2000/XP/Server 2003, 551-552

for Windows Vista/Server 2008, 552-553

central store, 541-542

configuring GPO links, 887

creating new domain GPOs, 887

delegated administration, 884-885

domain controller GPOs, 882-883

domain GPOs, 880-882

- event logging, 560-561
- filtering, 546-549
- link enforcement, 543-544
- links, 543-544
  - blocking inheritance, 545-546
  - inheritance, 544-545
  - order of processing, 545-546
- loopback processing, 549-550
- policies and preferences, 878-880
- policy settings, 542-543
- processing, 534-536
  - computer GPO processing, 534-535
  - NLA (Network Location Awareness), 535
  - settings for, 535-536
  - user GPO processing, 535
- replication, 561
- restoring, 1104
- scripts, 558
- securing Terminal Services, 831
- separating functions of, 563-564
- slow link detection, 549-550
- small businesses, 883-884
- software installation GPOs, creating, 922-924
- source starter GPOs, 520
- starter GPOs, 542, 877
- storage and replication, 539-541
- GPT (GUI Partition Table) disks, 942**
- gpt.ini file (GPOs), 541**
- gpupdate.exe, 557-558**
- graphical user interface (GUI), 13, 640**
- Group Account Migration Wizard, 466-467**
- group delegation, 514-515**
- group designs, OUs, 171-172**
- group management (ILM 2007), 231**
- group membership (restricted groups)**
  - controlling, 916-917
  - modifying, 917-919
- group policies, 518, 539, 865**
  - Active Directory, 134
  - automatic client configurations, 394-396
  - branch office WAN utilization, 1142
  - configuring, 521-523
  - creating, 519-521
  - domain group policies, 865, 886
  - local group policies, 865, 875
    - benefits of, 874-875
  - management tools, 554
    - ADMX Migrator, 559
    - DFS Management console, 561
    - Event Viewer, 560-561
    - GPLogview, 559
    - GPMC (Group Policy Management Console), 554-555
    - GPO scripts, 558
    - GPOE (Group Policy Object Editor), 555-556
    - gpupdate.exe, 557-558
    - Microsoft Desktop Optimization Pack for Software Assurance, 558
    - Print Management console, 556-557
  - managing from administrative or remote workstations, 929-930
  - managing users, 905-906
    - configuring folder redirection, 906-909
    - MMC (Microsoft Management Console), 910-911
    - removable storage access, 909-910
  - need for, 866
  - processing, 534-536
    - computer GPO processing, 534-535
    - NLA (Network Location Awareness), 535
    - settings for, 535-536
    - user GPO processing, 535
  - restoring, 1104
  - security templates, 538
  - site group policies, 503
  - troubleshooting, 523-525
  - viewing, 519
- Windows group policies, 866
  - local administrators user policies, 867
  - local computer policies, 867
  - local domain group policies, 868
  - local non-administrators user policies, 867
  - local security policies, 867
  - policy processing overview, 868-869
  - Security Configuration Wizard (SCW), 868

**Group Policy, 539**

- configuring Terminal Services, 811-812
- defined, 533-534
- elements of, 539
  - administrative templates, 541, 550-553
  - blocking inheritance, 545-546
  - central store, 541-542
  - filtering, 546-549
  - GPO storage and replication, 539-541
  - GPOs (Group Policy Objects), 539
  - inheritance, 544-545
  - link enforcement, 543-544
  - links, 543-544
  - loopback processing, 549-550
  - order of processing, 545-546
  - policy settings, 542-543
  - slow link detection, 549-550
  - starter GPOs, 542
- infrastructure design, 562
  - Active Directory infrastructure and, 562-563
  - separating GPO functions, 563-564
- securing Terminal Services, 831

**Group Policy Feature set, 870**

- Computer Configuration Administrative Templates node, 873
- Computer Configuration node, 870-871
- Computer Configuration Software Settings node, 871
- Computer Configuration Windows Settings node, 871
- User Configuration Administrative Templates node, 874
- User Configuration node, 873
- User Configuration Software Settings node, 874
- User Configuration Windows Settings node, 874

**Group Policy Management, new features in, 19-20****Group Policy Management Console (GPMC), 519, 554-555, 577, 886****Group Policy Modeling, 523-525, 577, 926-929****Group Policy Object Editor (GPOE), 555-556****Group Policy Objects. See GPOs****Group Policy Results, 577****grouping events, 1156****groups, 510**

- Active Directory, 119, 168
  - domain local, 120
  - global, 120
  - machine local, 120
  - OUs (organizational units), comparing, 121
  - types of, 120
  - universal, 120
- creating, 513
- delegating control of, 514-515
- designs, 177
  - best practices, 177
  - business function-based, 178-181
  - distribution groups, 178
  - geographical-based, 181-183
  - group naming standards, 178
  - group nesting, 178
  - model samples, 178
- distribution groups, 169, 178, 510
- domain functionality levels, 512-513
- domain local, 120, 170-171
- global, 120, 171, 179
- machine local, 120, 170
- mail-enabled groups, 169-170
- migrating, 466-467
- multiple domain user administration, 512
- naming standards, 178
- nesting, 178
  - permissions, assigning, 180
  - resource sharing, 177
- policies, OU designs, 175-176
- populating, 514
- restricted groups
  - controlling group membership, 916-917
  - modifying group membership, 917-919
- scopes, 170, 511
- security groups, 168-169, 510
- Services and Applications group, 999
- SID (Security ID), 172

- single domain user administration, 512
- structure designs, 165
- types of, 120
- universal, 120, 171
- universal caching, 203
- universal memberships, replicating, 135-136

#### **guest operating system sessions (Hyper-V), 1326**

- configuration, 1330
  - BIOS, 1332
  - CD/DVD images, 1331-1332
  - COM ports, 1332
  - IDE controllers, 1332
  - network settings, 1331
  - processors, 1332
  - RAM, 1330
  - SCSI controllers, 1332
- installation, 1327-1330
- launching, 1332-1334
  - automatically, 1332-1333
  - manually, 1334
- required components, 1327
- saving state of, 1334
- snapshots, 1334
  - creating, 1335
  - fault tolerance, 1335
  - image rollback, 1334-1335
  - reverting, 1336

**GUI (graphical user interface), 13, 640**

**GUID Partition Table (GPT) disks, 942**

## **H**

#### **-h parameter**

- Pathping command, 1174
- tracert command, 1173

**Handler Mappings feature page (IIS 7.0 websites), 350**

**hard drive failures (disaster recovery scenario), 1046**

**hard faults (memory), 1216**

#### **hardware**

- compatibility testing, 444, 491
- hot-swappable components, 5
- monitoring, 629-630
- network, fault-tolerant systems, 995-996

**hardware configurations in Disk Management, 604**

**hardware failures (disaster recovery scenario), 1045**

- troubleshooting, 1087

#### **hardware requirements**

- IIS 7.0, 336
- installing WSS, 1240-1241
- OpsMgr, 722
- Windows Server 2008 installations, 74
- WSUS, 392

**hardware-based disk arrays, 945**

**HCAP (Host Credential Authorization Protocol), 417**

**Health and Diagnostics role service (IIS 7.0), 339**

#### **health policy**

- for compliant clients, creating, 422-423
- for noncompliant clients, creating, 422

**health policy compliance (NAP), 416**

**Health Registration Authority (HRA), 417**

**health state validation (NAP), 416**

**heartbeats (clustering), 1000**

#### **help features**

- IT support for branch offices, 1114
- in PowerShell, 664-667

**hexadecimal numbers for IPv6 addressing, 286-287**

**hidden namespaces (DNS), 124**

#### **hierarchy**

- DNS, 253-254
- text, OU structures, 172

**high-level business goals, identifying, 41**

**high-level migration project plan, 57**

**Hints file (DNS), 273**

**historical records, benefits of documentation, 686**

**history**

- of DNS, 252-253
- of ILM 2007, 226-227
- of SharePoint, 1234-1235
- of shells, 640-641
- task history, 1187
- of UNIX integration tools, 236
- of virtualization, 1314
  - acquisition of Virtual PC, 1314
  - integration of Hyper-V, 1315-1316
  - Virtual Server 2005, 1314
  - Virtual Server 2005 R2, 1315
- home pages (WSS), customizing, 1274-1276**
- honeypots, 388**
- Host (A) records, 258**
- Host Credential Authorization Protocol (HCAP), 417**
- host records (IPv6), adding in DNS, 292-294**
- host server settings (Hyper-V), 1324**
  - Edit Disk option, 1325
  - Inspect Disk option, 1325
  - New Configuration Wizard, 1326
  - Stop Service option, 1326
  - virtual network switch management, 1324
  - virtualization settings, 1324
- hosted applications for Terminal Services, planning for, 803**
- hosting applications, 660**
- HOSTS file, 252, 282**
- hot-swappable hardware components, 5**
- hotfixes, 620**
- HRA (Health Registration Authority), 417**
- HTTP Redirect feature page (IIS 7.0 websites), 350**
- HTTP Response Headers feature page (IIS 7.0 websites), 350**
- hub-and-spoke replication design example, 207-208**
- hub-and-spoke topology, 977**
- Hyper-V, 6**
  - Administrative Console, launching, 1322-1323
  - connecting to different virtual server system, 1323

- Edit Disk option, 1325
  - guest operating system sessions, 1326
    - configuration, 1330-1332
    - installation, 1327-1330
    - launching, 1332-1334
    - required components, 1327
    - saving state of, 1334
  - Inspect Disk option, 1325
  - installation, 1319
    - Server Manager, 1320-1322
    - Windows Server 2008 as host operating system, 1320
  - integration into Windows Server 2008, 1315-1316
  - managing
    - with MMC, 1322-1323
    - with Server Manager, 1322
  - New Configuration Wizard, 1326
  - new features, 1316
  - running other services on, 1318-1319
  - server requirements, 1317-1318
  - as server role, 1317
  - snapshots, 1319, 1334
    - creating, 1335
    - fault tolerance, 1335
    - image rollback, 1334-1335
    - reverting, 1336
  - Stop Service option, 1326
  - virtual network switch management, 1324
  - virtualization settings, 1324
- |**
- /I parameter (DCDiag command), 1178**
  - i parameter (Ping command), 1172**
  - I Accept the License Terms option (Install Windows Wizard), 91**
  - IDE controllers, configuring for guest operating system sessions, 1332**
  - Identity Federation, 409**
  - Identity Integration Feature Pack, 227**

- Identity Lifecycle Manager. See ILM 2007**
- identity management (ILM 2007), 229, 231-232**
- Identity Management for UNIX**
- adding NIS users to Active Directory, 245
  - components of, 243-244
  - configuring password synchronization, 245
  - installing, 244-245
- idle task conditions, 1185**
- IGMP Multicast mode (clusters), 1033**
- IHVs (Independent Hardware Vendors), 952**
- IIFP (Identity Integration Feature Pack), 227**
- IIS (Internet Information Services)**
- backing up, 1071
  - configuration for WSS, 1244-1245
  - IIS 7.0 features associated with, 349-351
- IIS 6 Management Compatibility feature (IIS 7.0), 339**
- IIS 6.0 legacy tools, starting, 353**
- IIS 7.0, 30-31, 331**
- fault-tolerance requirements, 337
  - FTP service
    - “out-of-band” FTP service features, 352
    - “out-of-band” FTP service, configuring, 356-361
    - “out-of-band” FTP service, installing, 353-354
    - “out-of-the-box” FTP service, installing, 353
    - secure FTP site, creating with SSL, 354-356
    - versions of, 351-352
  - hardware and software requirements, 336
  - IIS Manager console, 333
    - nodes in Connections pane, 335
    - panes in, 333-334
    - starting, 336
  - installing, 337
    - modular-based installation, 337-340
    - Web Server role service, installing, 340-342
  - new features, 332-333
  - planning and designing, 336-337
  - security, 361
    - administrator roles, 367-368
    - auditing services, 363
    - authentication, 362-363
    - feature delegation, configuring, 369
    - logging, 369-370
    - SSL certificates, 363-367
    - user accounts, assigning permissions, 368-369
    - user accounts, creating, 368
    - Windows Server 2008 security, 362
  - upgrading to, 342-343
  - websites, 343
    - configuring properties of, 346-351
    - creating, 343-344
    - virtual directories, creating, 345
- IIS Management Console feature (IIS 7.0), 339**
- IIS Management Scripts and Tools feature (IIS 7.0), 339**
- IIS Manager console, 333**
- nodes in Connections pane, 335
  - panes in, 333-334
  - starting, 336
- IIS Server (IIS Manager Connections pane), 335**
- ILM (Identity Lifecycle Manager 2007), 226, 246**
- account provisioning, 232-233
  - group management, 231
  - history of, 226-227
  - identity management, 229, 231-232
  - IIFP 227
  - installing, 229-230
  - management agents, 229
  - overview, 233
  - SQL Server database, 228
  - terminology, 228-229
- image types, WDS (Windows 2008 Deployment Services), 844**
- images**
- boot images
    - adding to WDS servers, 848-850
    - WDS (Windows 2008 Deployment Services), 844

- capture images
  - creating custom installations, 859-861
  - WDS (Windows 2008 Deployment Services), 844
- CD/DVD images, mounting, 1331-1332
- discover images
  - creating, 853-854
  - creating bootable media, 854-856
  - WDS (Windows 2008 Deployment Services), 844
- installation images
  - adding to WDS servers, 850
  - customizing with unattended answer files, 861-862
  - deploying, 850-853
  - WDS (Windows 2008 Deployment Services), 844
- multicast images, 862-863
- rollback, snapshots, 1334-1335
- imaging systems (WDS), 842-843**
- Implementation phase (migration process), 441**
- implementation timeframes, determining, 46-48**
- Import-Alias cmdlet (PowerShell), 655**
- importing management packs (OpsMgr), 729-730**
- in-place upgrade, new hardware migration versus, 441-442**
- inbound rules (firewalls), creating, 382-385**
- Incoming E-Mail Settings, configuring, 1247-1248**
- incremental universal group membership replication, 171**
- incremental zone transfer (IXFR), 267-268, 1227**
- Independent Hardware Vendors, 952**
- indexing content sources, 1238**
- information for structured design documents, organizing**
  - budget estimates, 54-55
  - end state (technology configurations), 54-55
  - executive summaries, 54
  - network background information, 54-55
  - project goals and objectives, 54
  - solutions, implementation approach, 54-55
  - table of contents (sample), 54
- information overload management, Windows Server 2008 migration, 52**
- Information Rights Management (IRM), 1238**
- infrastructure, recovering, 1083**
- infrastructure master (OM role), 115**
- inheritance, GPO link inheritance, 544-546**
- Initial Configuration Tasks Wizard, 14-15, 83-84, 582-583**
  - Add Features link, 88
  - Add Roles link, 87
  - administrator passwords, 84
  - Configure Networking setting, 86
  - Download and Install Updates link, 87
  - Enable Automatic Updating and Feedback link, 86
  - Provide Computer Information section, 86
  - Set Time Zone link, 85
- initial masters, 977**
- Innovate on Windows Server partner program, 493**
- Inspect Disk option (Hyper-V), 1325**
- Install Now page (Install Windows Wizard), 80**
- Install Windows Wizard, 90**
  - Compatibility Report page, 91
  - Get Important Updates for Installation Page, 90
  - I Accept the License Terms option, 91
  - Install Now page, 80
  - Please Read the License Terms page, 82
  - Select the Operating System You Want to Install page, 91
  - Type Your Product Key for Activation page, 91
  - Upgrading Windows page, 92
  - Which Type of Installation Do You Want page, 82, 91
- installation images**
  - adding to WDS servers, 850
  - deploying, 850-853
  - WDS (Windows 2008 Deployment Services), 844
- installation media, manual installation of operating systems (WDS), 841**
- installing, 342, 804, 1009**
  - AD CS, 404-407
  - AD FS, 224-225



- AD LDS, 219-222
- AD RMS, 409-411
- ADMT 3.1, 462-463
- agents (OpsMgr), 729-731
- applications, 492
  - on Terminal Servers, 809
- BitLocker Drive Encryption
  - command prompt installations, 1134
  - Server Manager installations, 1133-1134
- CALs (client access licenses), 828-829
- DFS, 978
  - folders and replication groups, creating, 981-983
  - namespace and root, creating, 978-980
  - namespace servers, adding, 980-981
  - replication, 984
- DHCP, 304-306
- DNS, 254-257
  - exported password keys, 464-465
- Failover Clustering feature, 1011
- features, 587
- File Services role, 953-955
- FSRM (File Server Resource Manager), 963-964
- GPMC (Group Policy Management Console), 886
- guest operating system sessions (Hyper-V), 1326
  - required components, 1327
  - step by step process, 1327-1330
- Hyper-V server role, 1319
  - Server Manager, 1320-1322
  - Windows Server 2008 as host operating system, 1320
- Identity Management for UNIX components, 244-245
- IIS 7.0, 337
  - modular-based installation, 337-340
  - Web Server role service, installing, 340-342
- ILM 2007, 229-230
- management packs (OpsMgr), 729
- Network Load Balancing feature, 1031
- NLB clusters, 1031
  - applications/services, 1030
  - filtering modes, 1032
  - network cards, 1033
  - operation modes, 1033
  - port rules, 1031
- NPS, 419-421, 756-757
- “out-of-band” FTP service, 353-354
- “out-of-the-box” FTP service, 353
- PowerShell, 644-645
- Print Management console, 526
- Print Services Tools, 886
- RODC, 1117
  - full Windows Server 2008 installations, 1118, 1120-1122
  - prerequisite tasks, 1117
  - staged installations, 1125-1129
  - Windows Server 2008 Server Core installations, 1122-1125
- Server Core, 93
  - changing administrator passwords, 95
  - changing computer names, 96
  - custom installations, 94
  - DNS assignments, 96-97
  - domains, 97
  - feature configurations, 98
  - launching command prompt, 95
  - role configurations, 97-99
  - static IP address assignments, 96-97
- Services for NFS, 238-239
- SUA (Subsystem for UNIX-based Applications), 242-243
- Telnet Server, 246-247
- Terminal Server role service, 807-809
- TS Licensing role service, 827
- TS Session Broker, 825
- TS Web Access role service, 812-814
- WDS (Windows 2008 Deployment Services), 845
  - adding boot images to WDS servers, 848-850
  - adding installation images to WDS servers, 850

- configuring DHCP, 848
- configuring WDS servers, 845-848
- deploying first install images, 850-853
- Windows Media Encoder, 1304
- Windows Media Services, 1289-1290
- Windows Server 2008
  - 32-bit processor support, 74
  - 64-bit processor support, 74
  - computer name selection, 77
  - currency customization, 80
  - domain name determination, 78
  - edition selection, 75
  - file backups prior to installation, 79
  - hardware requirements, 74
  - Install Now page (Install Windows Wizard), 80
  - installation type selection, 82
  - IP address assignments, 78
  - keyboard preferences customization, 80
  - language customization, 80
  - licensing agreements, 82
  - location selection, 82-83
  - memory requirements, 74
  - network protocol configuration, 78
  - new installations versus upgrades, 75
  - OS selection, 81
  - Please Read the License Terms page (Install Windows Wizard), 82
  - product keys, 80
  - server task determination, 77
  - server type selection, 77
  - TCP/IP installations, 78
  - time customization, 80
  - unattended installations, 100
  - Which Type of Installation Do You Want page (Install Windows Wizard), 82
  - workgroup name determination, 78
- Windows Server 2008 updates, 87
- Windows Server Backup, 1054-1057
- WINS, 319-320
- WSRM (Windows System Resource Manager), 1208
- WSS, 1240
  - checking for updates, 1243-1244
  - default site collection components, 1248-1251
  - finishing with Central Administration console, 1245-1247
  - IIS configuration, 1244-1245
  - Incoming E-Mail Settings configuration, 1247-1248
  - SMTP service installation, 1247-1248
  - system requirements, 1240-1241
- WSUS, 392-394
- Integrated Windows authentication (IIS 7.0), 362**
- integration**
  - directories, networks, 299
  - Office integration with WSS, 1266
    - Access 2007, 1270-1271
    - Excel 2007, 1267-1269
    - Word 2007, 1266-1267
  - WINS and DNS, 317-318
- interfaces, 112, 639**
- Interix, 242**
- internal namespaces (DNS), 124, 142**
- Internet. See also IPv4; IPv6**
  - addresses, dotted-decimal format, 205
  - DNS (domain name system) namespaces, 124
  - standards, Microsoft adoption, 108
- Internet Information Server and Site Server, 107**
- Internet Information Services. See IIS**
- Internet Protocol Security. See IPSec**
- Internet Protocol version 4, 205, 288-289**
- Internet Protocol version 6. See IPv6**
- Interrupts/sec counter, 1219**
- Intersite Topology Generator Algorithm, 204**
- Intra-Site Automatic Tunnel Addressing Protocol (ISATAP), 207, 288**
- intranet, need for improvement, 1239**
- inventory**
  - applications, 483
  - network systems, 482-483
- inventory sheets, applications, 484**

**IP addresses**

- APIPA, 78
- dynamic IP addresses, 78
- number with IPv6, 285-286
- static IP addresses, 78
  - Server Core installations, 96-97
  - Windows Server 2008 installations, assigning in, 78

**IP and Domain Restrictions feature page (IIS 7.0 websites), 350****IP Security Policies on Active Directory, Computer Configuration Windows Settings node, 873****IPCONFIG command-line utility, 283-284, 1174****IPSec, 23, 411-412, 418, 431, 748**

- advantages of, 750-751
- comparing with PPTP and SSTP, 749-750
- connections, authentication for, 745
- functionality in, 412
- NAT-T, 412-413

**IPv4, 205, 288-289****IPv4-compatible addresses, 289****IPv4-mapped addresses, 289****IPv6, 16, 205, 285**

- addresses, 206, 286-288
- advantages, 207
- compatibility with IPv4
  - 6to4 addresses, 289
  - IPv4-compatible addresses, 289
  - IPv4-mapped addresses, 289
  - ISATAP, 288
- configuring, 289
  - adding IPv6 host records, 292-294
  - DHCPv6 scope setup, 292-293
  - DHCPv6 server setup, 291-292
  - manually setting addresses, 290
- migration, 207
- new features, 286
- number of IP addresses with, 285-286
- structure, 205-206

**IRM (Information Rights Management), 1238****ISAPI Filters feature page (IIS 7.0 websites), 350****ISATAP (Intra-Site Automatic Tunnel Addressing Protocol), 207, 288****ISCSI storage, 1008****ISDN records, 261****“island” DNS problem, 257, 276****ISTG (Intersite Topology Generator Algorithm), 204****IT support, branch offices, 1114****item-level targeting (GPOs), 880****iterative queries (DNS), 268-269****IXFR (incremental zone transfer), 267-268, 1227****IXFR Request Received (DNS zone transfer counter), 1227****IXFR Request Sent (DNS zone transfer counter), 1227****IXFR Response Received (DNS zone transfer counter), 1227****IXFR Success Received (DNS zone transfer counter), 1227****IXFR Success Sent (DNS zone transfer counter), 1227****J–K****-j parameter**

- Ping command, 1172
- tracert command, 1173

**jetpack program, 315****junction points, 943****-k parameter (Ping command), 1172****KCC (Knowledge Consistency Checker), 188, 195****Kerberos, 110, 125-126, 188****KEY (Public Key) records, 261****keyboard preferences, 80****keyboard release key, setting, 1324****knowledge management, 689****knowledge sharing, 688-689****Korn shell, 640**

## L

**/l parameter (NetDiag command), 1177**

**-l parameter (Ping command), 1172**

**L2TP (Layer 2 Tunneling Protocol), 431, 747-748**

- advantages of, 750-751
- comparing with PPTP and SSTP, 749-750
- connections, authentication for, 745
- firewall rules for, 753

**L2TP/IPSec VPNs, 431-432**

**lab-testing compatibility, 491**

- applications, installing, 492
- Certified for Windows Server 2008, 493
- hardware allocation/configuration, 491
- Windows Server 2008 allocation/configuration, 491

**labs**

- building, 63
- testing process results, 63-64

**LAN diagnostic reports (Reliability and Performance Monitor), 1206**

**languages, customizing, 80**

**latency, replication, 189-190**

**launching**

- Event Viewer, 1150
- guest operating system sessions (Hyper-V), 1332-1334
  - automatically, 1332-1333
  - manually, 1334
- PowerShell, 644-645
- Task Manager, 1145-1146

**Layer 2 Tunneling Protocol. See L2TP**

**layers of security, 376**

**LDAP (Lightweight Directory Access Protocol), 106-107, 113-114, 166**

**ldifde.exe, 1066**

**learning curve for collaboration, 1239**

**legacy FTP service, 351**

**legacy systems, lack of ability to upgrade, 474**

**Level property (events), 1151**

**levels of transport-level security, 400**

**LGPO (Local Group Policy Object), 867**

**libraries, document libraries, 1251**

**licenses for Terminal Services**

- deploying, 827-829
- planning for, 803-804

**licensing agreements**

- Windows Server 2008 installations, 82
- Windows Server 2008 upgrades, 91

**Lightweight Directory Access Protocol, 106-107, 113-114, 166**

**lingering objects**

- Active Directory, removing from, 136
- deleting, 203

**link enforcement (GPOs), 543-544**

**linked-value replication, 202**

**linking WMI filters to GPOs, 573**

**links, 121**

- AD sites, 192, 194
  - bridgeheads, 197
  - bridging, 194
  - replication schedules, 193
  - replication topology, 200
- domain Group Policy links, 563
- organizational unit Group Policy links, 563
- site Group Policy links, 562-563
- site links, 502
  - creating, 506-507, 509

**links (GPOs), 543-544**

- blocking inheritance, 545-546
- configuring, 571
- creating, 571
- inheritance, 544-545
- order of processing, 545-546
- managing, 574

**Linux shells, 640**

**listing files/directories in PowerShell, 672-673**

**lists in WSS, 1236, 1251, 1261-1262**

- Calendar list, 1262-1264
- custom lists, 1265
- exporting to, 1268-1271
- Tasks list, 1265

**live broadcasts, 1305**

- initiating, 1305-1307
- pulling content, 1306-1307
- pushing content, 1306

- LMHOSTS file, 323**
- load balancing, 995**
  - Drain mode (Terminal Services), 799-800
  - with Network Load Balancing (NLB), 799
  - TS Session Broker, 798-799
  - WSRM (Windows System Resource Manager), 799
- load testing, Windows Media Services, 1287-1288**
- Local Administrator account (OpsMgr), 728**
- local administrators user policies, 867**
- local computer policies, 537, 867**
- local domain group policies, 868**
- local group policies, 865**
  - benefits of, 874-875
  - creating local administrators and non-administrators policies, 875-876
- Local Group Policy Object, 867**
- local non-administrators user policies, 867**
- local policies, 536-538**
  - local computer policies, 537
  - local user policies, 537
  - management tools, 554
    - ADMX Migrator, 559
    - DFS Management console, 561
    - Event Viewer, 560-561
    - GPLogview, 559
    - GPMC (Group Policy Management Console), 554-555
    - GPO scripts, 558
    - GPOE (Group Policy Object Editor), 555-556
    - gpupdate.exe, 557-558
    - Microsoft Desktop Optimization Pack for Software Assurance, 558
    - Print Management console, 556-557
  - multiple local policies, 537
  - security settings, Computer Configuration Windows Settings node, 872
  - security templates, 538
- local resource redirection with Terminal Services, 789**
  - .NET devices, 792
  - disk drives, 790
  - local time zones, 791
  - plug and play devices, 792
  - printers, 790-791
- local scope in PowerShell, 656**
- local security policies, 867**
- Local Security Policy snap-in, configuring Terminal Services, 810**
- local site target servers, restricting access, 986-987**
- local time zone redirection with Terminal Services, 791**
- local user policies, 537**
- local user profiles, 516**
- log file (.evtx) format, 1157**
- logging**
  - Event Viewer
    - Applications and Services Logs folder, 1154
    - custom views, 1152-1153
    - Custom Views folder, 1152
    - data organization, 1156
    - event archiving, 1157
    - event logs, 1155-1158
    - event properties, 1151
    - event subscriptions, configuring, 1154-1155
    - launching Event Viewer, 1150
    - overview, 1149-1151
    - security logs, 1158-1159
    - Subscriptions folder, 1154
    - Windows Logs folder, 1153
  - GPO events, 560-561
  - in IIS 7.0, 369-370
  - Task Manager, 1145-1146
    - application monitoring, 1147
    - network monitoring, 1148-1149
    - performance monitoring, 1147-1148
    - process monitoring, 1147
    - service monitoring, 1147
    - user activity monitoring, 1149
- Logging feature page (IIS 7.0 websites), 351**
- Logical Disk object, 1220**
- Logical Unit Number (LUN), 1001**

**logins**

- restricting, 377-378
- smartcards, 379

**logs, 593**

**loopback processing**

- GPOs, 549-550
- policy processing, 869

**looping videos, 1298**

**lost data, 1092**

**LUN (Logical Unit Number), 1001**

## M

**Machine Key feature page (IIS 7.0 websites), 347**

**machine local groups, 120, 170**

**Machine subfolder (GPOs), 540**

**Macintosh computers, Services for Macintosh, 941**

**Mail Exchanger (MX) records, 260**

**mail-enabled groups, 169-170**

**Mailbox (MB) records, 261**

**maintenance, 587, 634, 833**

- daily maintenance procedures, 626-628
- DHCP databases, 314-315
- of failover clusters, 1026
- importance of, 620
- monthly maintenance procedures, 634-635
- NLB nodes, 1039-1040
- offline DFS servers, 985-986
- quarterly maintenance procedures, 635-636
- service packs (SPs) and updates, 620
  - automatic updates, 622-625
  - manual updates, 621
  - Windows Server Update Services (WSUS), 623, 625
- weekly maintenance procedures, 629-634
- WINS databases, 325

**maintenance documentation, 702**

- Active Directory infrastructure documentation, 703-704
- administration manual, 705

checklists, 703

- configuration (as built) documents, 704-705
- policy documents, 703
- procedure documents, 702
- security procedure documents, 706
- server build procedure documents, 704
- topology diagrams, 705
- troubleshooting documents, 706

**majority-based cluster membership, 29**

**management, 499, 833**

**Management Agents, 228**

- ILM 2007, 229
- OpsMgr, 718
- run profiles, 229

**management groups (OpsMgr), 719-720**

- geographic-based groups, 724-725
- multiple groups, 724
- political-based groups, 725
- security-based groups, 725

**management packs (OpsMgr), 716, 719**

- importing, 729-730
- installing, 729
- third-party management packs, 721

**Management Server Action account (OpsMgr), 728**

**management servers (OpsMgr), 718, 724, 726**

**Management Service feature (IIS 7.0), 339**

**management tools, 587**

- for auditing, 605
  - audit policies, 605-607, 609
  - resource access auditing, 609-612
- for DFS, 984-987
- Disk Management console, 946
  - adding disks to Windows 2008, 946-948
  - converting basic disks to dynamic disks, 948
  - creating fault-tolerant volumes, 948-950
- Diskpart.exe utility, 946
  - creating fault-tolerant volumes, 950-952
- for external disk storage, 945
- for file systems, 939

- FSRM (File Server Resource Manager), 961-962
  - file screen exceptions, creating, 969
  - file screen templates, creating, 968-970
  - file screens, creating, 967-968
  - file system services, troubleshooting, 971
  - global options, configuring, 964
  - installing, 963-964
  - quota templates, creating, 966-967
  - quotas, adjusting, 965-966
  - quotas, configuring, 964-965
  - reports, generating, 970-971
  - uses for, 962-963
- in IIS 7.0, 333
  - new features, 332
  - nodes in Connections pane, 335
  - panes in IIS Manager console, 333-334
  - starting IIS Manager console, 336
- for local/group policies, 554
  - ADMX Migrator, 559
  - DFS Management console, 561
  - Event Viewer, 560-561
  - GPOLogview, 559
  - GPMC (Group Policy Management Console), 554-555
  - GPO scripts, 558
  - GPOE (Group Policy Object Editor), 555-556
  - gpupdate.exe, 557-558
  - Microsoft Desktop Optimization Pack for Software Assurance, 558
  - Print Management console, 556-557
- PowerShell, 643
- remote management, 612
  - PowerShell, 616
  - Print Management console, 618-619
  - Remote Server Administration Tools, 612-615
  - ServerManagerCmd.exe, 616-618
  - Windows Remote Management (WinRM), 615-616
- security risks, identifying, 619
- Server Manager, 587-588
  - Configuration page, 596-601
  - Diagnostics page, 592-595
  - Features page, 592
  - Features Summary window, 588-589
  - role-specific pages, 588, 590-592
  - Roles Summary window, 588-589
  - Storage page, 601-604
- Share and Storage Management console, 957-960
- site collection management (WSS), 1271
  - with Central Administration console, 1276-1278
  - with Edit Page interface, 1274-1276
  - with Site Settings page, 1272-1273
- System Center Operations Manager 2007, 619-620
  - in WSS, 1237
- Management Tools role service (IIS 7.0), 339**
- management-level reporting documentation, 711, 713**
- managing**
  - Active Directory with policies, 911-912
    - configuring restricted groups for domain security groups, 915
    - deploying software packages, 921-924
    - extending Group Policy functionality, 919-921
    - fine-grained password policies, 912-914
    - GPO modeling, 926-929
    - managing group policies from administrative or remote workstations, 929-930
    - synchronous foreground refresh, 925-926
  - group policies from administrative or remote workstations, 929-930
  - IIS 7.0, administrator roles, 367-368
  - information overload, Windows Server 2008 migration, 52
  - NLB clusters
    - backups, 1039
    - maintenance, 1039-1040
    - restores, 1039

- security filters (GPOs), 573-574
- updates, WDS, 840
- User Account Control settings, 887-889
- volumes, NTFS quotas, 961
- mandatory user profiles, 516**
- manual backup options, 1053**
- manual backups to remote server shares, 1060-1062, 1064**
- manual failover testing, 1023-1024**
- manual updates, 621**
- manually launching Hyper-V guest sessions, 1334**
- manually running scheduled backups, 1060**
- manually setting IPv6 addresses, 290**
- MAs. See Management Agents**
- mask parameter (Route command), 1176**
- Master Boot Record (MBR) disks, 942**
- master pages in SharePoint Server 2007, 1238**
- masters**
  - domain naming (OM role), 115
  - infrastructure (OM role), 115
  - multi-master replication (Active Directory), 114
  - RID (Relative ID) (OM role), 115
  - schema (OM role), 114
- matching criteria rules (WSRM), 1210**
- MB (Mailbox) records, 261**
- MBCA (Microsoft Baseline Configuration Analyzer), 1212**
- MBR (Master Boot Record) disks, 942**
- mean time between failures (MTBF), 629**
- mean time to repair (MTTR), 629**
- media, 1281**
  - creating for global catalog, 143
- media content**
  - bit rates, 1306
  - distribution methods, 1308
  - pushing/pulling, 1305
  - screens, capturing, 1309-1310
- media management in Windows Server Backup, 1051-1052, 1095**
- media servers, 35**
- media sessions, capturing, 1308-1309**
- media-based GC/DC replication, 201**
- members of teams, roles and responsibilities, 60**
- memberships**
  - incremental universal group membership replication, 171
  - universal groups, replicating, 135-136
- memory**
  - guest operating system sessions (Hyper-V), 1330
  - hard faults, 1216
  - Hyper-V requirements, 1317
  - soft faults, 1216
  - system, monitoring, 1215-1217
  - Virtual Memory, configuration options, 1217-1218
  - Windows Memory Diagnostics tool, 89
  - Windows Server 2008 support, 74
  - Windows Server 2008 upgrades, testing for, 89
- Memory Diagnostics tool (Windows), 89**
- metadata, 1236**
- metadirectories, 228**
  - defined, 226
  - ILM 2007, 226
  - MIIS, 227
  - MMS, 226
- Metaverse Namespaces, 228**
- metric baselines, establishing, 1191-1192**
- METRIC parameter (Route command), 1176**
- Microsoft, adopting Internet standards, 108**
- Microsoft Application Compatibility Toolkit, Windows Server 2008 upgrades, 89**
- Microsoft Baseline Configuration Analyzer (MBCA), 1212**
- Microsoft Cluster Service (MSCS), 800**
- Microsoft Desktop Optimization Pack for Software Assurance, 558**
- Microsoft Identity Integration Server, 227**
- Microsoft Management Console (MMC) access, managing users, 910-911**
- Microsoft Metadirectory Services, 226**
- Microsoft Office SharePoint Services 2007 (MOSS), 31**
- Microsoft Update, 901**



**Microsoft Virtual Server**

Virtual Server 2005, 1314

Virtual Server 2005 R2, 1315

**Microsoft Windows Firewall, 898****mid-level compatibility testing, 480****migrating**

compatibility testing, 473

computer accounts, 468-470

failover clusters, 1027

groups, 466-467

high-level migration project plan, 57

IPv6, 207

user accounts, 467-468

to Windows Server 2008, 39, 439

Active Directory, 33-34

add-in application server functions, 36

adding to Windows 2000/2003  
environment, 8-9

Big Bang migration, 443-448

Big Bang versus phased migration, 442

budget estimates, 54-55, 62

built-in application server functions,  
34-36business goals and objectives,  
identifying, 40-43

collaborative design decisions, 53-54

design agreements, 56

design decisions, 55-56

design phase, 52-53

discovery phase, 49-51

end state (technology configurations),  
54-55

end-user satisfaction, verifying, 67

environment, supporting, 68

executive summaries, 54, 60

Gantt charts, 58

geographical depth and breadth, 51-52

in-place upgrade versus new hardware  
migration, 441-442

information overload management, 52

lab testing process results, 63-64

labs, building, 63

migration background, 60

migration documents, creating, 59

migration phase risks and  
assumptions, 60

migration planning phase, 57

migration process goals and  
objectives, 60

migration processes, 61-62

migration scenarios, 442-443

migration/implementation phase, 67

multiple domain consolidation migration,  
460-471

network background information, 54-55

objectives, identifying, 440

phased migration, 447, 449-461

phases of, 440-441

pilot phase, 64-65

pilot phase, rolling out, 66

pilot results, documenting, 67

pilot users, application usage  
requirements, 66

pilot users, geographical diversity, 66

pilot users, quantity of, 66

pilot users, role requirements, 66

planning, 33

problem solving, 67

project goals and objectives, 54

project plans, 57-58, 62

project scope, 40

project timeline and milestones, 60

prototype phase, 62-63

solutions, implementation approach,  
54-55

speed and risk, comparing, 58

structured design documents, organizing  
information, 54-55

table of contents (sample), 54

team members' roles and  
responsibilities, 60technical goals and objectives,  
identifying, 43-49

training plans, 61

when to migrate, 8

from Windows 2000/2003 Active  
Directory, 9

**migration documents, 53**

- budget estimates, 62
- creating, 59
- executive summaries, 60
- migration background, 60
- migration phase risks and assumptions, 60
- migration process goals and objectives, 60
- migration processes, 61-62
- project plans, 62
- project timeline and milestones, 60
- team members' roles and responsibilities, 60
- training plans, 61

**migration planning phase (Windows Server 2008 migration), 57**

- budget estimates, 62
- executive summaries, 60
- Gantt charts, 58
- migration background, 60
- migration documents, creating, 59
- migration process goals and objectives, 60
- migration processes, 61-62
- project plans, 57-58, 62
- project timeline and milestones, 60
- risks and assumptions, 60
- speed and risk, comparing, 58
- team members' roles and responsibilities, 60
- training plans, 61

**migration plans, 694-698**

**migration processes, goals and objectives, 60**

**migration timeframes, determining, 46-48**

**migration/implementation phase (Windows Server 2008 migration), 67**

- end-user satisfaction, verifying, 67
- environment, supporting, 68

**MIIS (Microsoft Identity Integration Server), 227**

**milestones in migration document, 60**

**MIME Types feature page (IIS 7.0 websites), 351**

**mirrored volumes, 944**

**mixed administrative model, 501**

**MMC (Microsoft Management Console) access**

- Hyper-V, 1322-1323
- managing users, 910-911

**MMS (Microsoft Metadirectory Services), 226**

**MMS snap-ins for Windows Server Backup, 1054**

**models**

- federated forests design, 151-154
- groups
  - business function-based designs, 178-181
  - design samples, 178
  - geographical-based designs, 181-183
- multiple domain, 147
  - domains, adding, 148
  - real-world design example, 149

**OUs**

- business function-based designs, 178-179
- design samples, 178
- geographical-based designs, 181-182
- single domain, 144
  - real-world design example, 146-147
  - selecting, 145
- single forest
  - real-world design example, 151
  - trees, 150

**modes, authentication (Active Directory), 110**

**modes of operation in Terminal Services**

- Remote Desktop mode, 787-788
- Terminal Server mode, 788

**modifying group memberships with restricted groups, 917-919**

**modular-based installation (IIS 7.0), 332, 337-340**

**Modules feature page (IIS 7.0 websites), 351**

**monitor spanning for Remote Desktop Connection, 793**

**monitoring, 605, 629**

- applications, Task Manager, 1147
- choosing objects to monitor, 1170-1171
- Event Viewer, 626-628
- file systems, 939
- hardware, 629-630
- networks, Task Manager, 1148-1149
  - with OpsMgr, 715
- performance, Task Manager, 1147-1148
- processes, Task Manager, 1147

- reducing performance monitoring overhead, 1169-1170
  - Reliability and Performance Monitor
    - counters, 1162-1163
    - Data Collector Sets, 1165-1167
    - overview, 1159-1160
    - Performance Monitor, 1161-1164
    - Reliability Monitor, 1164-1165
    - reports, 1167-1168
    - Resource Monitor, 1160-1161
    - services, Task Manager, 1147
    - Terminal Services performance, 833
    - user activity, Task Manager, 1149
  - monitoring and performance documentation, 710**
  - monitoring rules (OpsMgr), 717**
  - monitors (OpsMgr), 716**
  - monthly maintenance procedures, 634-635**
  - MOSS (Microsoft Office SharePoint Services 2007), 31**
  - mount points, 943**
  - mounting CD/DVD images, 1331-1332**
  - Move-Item cmdlet (PowerShell), 675**
  - moving**
    - AD-integrated DNS zones to application partitions, 460-461
    - files/directories in PowerShell, 675
  - MSCS (Microsoft Cluster Service), 800**
  - \_msdcs zone, 276-277**
  - MTBF (mean time between failures), 629**
  - MTTR (mean time to repair), 629**
  - multi-master replication (Active Directory), 114**
  - multicast delivery, compared to unicast delivery, 1292**
  - multicast images, creating, 862-863**
  - Multicast mode (clusters), 1033**
  - Multicast scopes (DHCP), 313**
  - multimaster replication, 186, 975**
  - Multipath I/O storage, 1008**
  - multiple domain consolidation migration, 443, 460-471**
    - ADMT 3.1
      - components of, 462
      - installing, 462-463
      - prerequisites for, 463
    - computer accounts, migrating, 468-470
    - groups, migrating, 466-467
    - PES (Password Export Server), 464
      - installing, 464-465
      - setting Registry permissions, 465
    - SID migration, configuring domains for, 465-466
    - user accounts, migrating, 467-468
  - multiple domain model, 147**
    - domains, adding, 148
    - real-world design example, 149
    - user administration in, 512
  - multiple host mode (port filtering), 1032**
  - multiple local policies, 537**
  - multiple management groups in OpsMgr, 724**
  - multiple RRs (resource records), assigning, 263**
  - multiple upgrades, 475**
  - multiple-site designs, 199**
  - MVs (Metaverse Namespaces), 228**
  - MX (Mail Exchanger) records, 260**
  - My Sites, 1237**
- ## N
- n parameter**
    - Netstat command, 1175
    - Pathping command, 1174
    - Ping command, 1172
  - /n:NamingContext parameter (DCDiag command), 1177**
  - name resolution, 251**
    - networks, 298-299
  - Name Server (NS) records, 259**
  - names**
    - DDNS (Dynamic DNS), 124
    - distinguished (Active Directory), 113
    - DNS (domain name system), 123
      - Active Directory, 123
      - Active Directory and foreign DNS, co-existing, 125
      - namespaces, 123-124
      - zones, comparing standard and AD-integrated, 125

- domain naming master (OM role), 115
- domain rename tool, 135
- publishing points, 1291, 1295
- relative distinguished (Active Directory), 113-114
- UPN (user principal name), 141
- namespace root (DFS), 974**
  - creating, 978-980
- namespace servers (DFS), 974**
  - adding to domain-based namespaces, 980-981
- namespaces, 141**
  - DFS, 940, 972-974
    - creating, 978-980
    - domain DFS namespaces, 976
    - standalone DFS namespaces, 976
  - DNS, 123-124, 254
    - external, 123-124, 141-142
    - hidden, 124
    - internal, 124, 142
    - published, 123-124, 141-142
- naming**
  - domains, 143, 160-163
  - global groups, 179
  - groups, standards, 178
- NAP (Network Access Protection), 415, 741**
  - characteristics of, 416
  - reasons for deploying, 416
  - terminology, 417
- NAT (Network Address Translation), 412**
- NAT-T (NAT Transversal), 412**
- native commands (PowerShell), 649**
- NBT Redirector: Bytes Total/sec (network traffic counter), 1223**
- NBT Server: Bytes Total/sec (network traffic counter), 1223**
- neighbor detection, Next Generation TCP/IP stacks, 1141**
- nested control delegation, 182-183**
- nesting**
  - groups, 178
    - permissions, assigning, 180
    - sharing resources, 177
  - OU (organizational unit) structures, 166
- .NET Application Settings feature page (IIS 7.0 websites), 347**
- .NET Compilation feature page (IIS 7.0 websites), 346**
- .NET device redirection with Terminal Services, 792**
- .NET Framework integration in PowerShell, 649**
  - Extended Type System (ETS), 650
  - reflection, 650
  - type accelerators, 651-652
- .NET Globalization feature page (IIS 7.0 websites), 346**
- .NET objects, creating in PowerShell, 682-683**
- .NET Profile feature page (IIS 7.0 websites), 346**
- .NET Roles feature page (IIS 7.0 websites), 346**
- .NET Trust Levels feature page (IIS 7.0 websites), 347**
- .NET Users feature page (IIS 7.0 websites), 347**
- NetBIOS, 317**
- NetDiag command, 1177**
- NetIQ Corporation website, 1214**
- Netsh, 314**
- Netstat command, 1175-1176**
- network access issues, troubleshooting, 1087-1088**
- Network Access Protection (NAP), 415, 741**
- network access restriction policies, Computer Configuration Windows Settings node, 873**
- network access types for NPS enforcement policies, 418**
- Network Address Translation (NAT), 412**
- Network Authentication, 830**
- network cards, NLB clusters, 1033**
- network configuration documentation, 706-707**
- network device documentation, 707**
- Network Device Enrollment Service role service, 404**
- Network File System, 238, 941**
- network list manager policies, Computer Configuration Windows Settings node, 872**
- Network Load Balancing (NLB), 998**
  - IIS 7.0 fault tolerance, 337
  - installing, 1031
  - in Terminal Services, 799

**Network Location Awareness (NLA), 535, 549****Network Monitor, 1194, 1196**

- blogs, 1196
- capture filters, 1198
- Capture tab, 1198
- captured streams, filtering, 1198-1199
- filters
  - applying filters, 1199
  - capture filters, 1198
  - color filters, 1198
  - display filters, 1198
  - removing filters, 1199
- network traffic
  - capturing, 1198, 1201
  - parsing captured data, 1202
- new features of, 1197-1198

**network operating system (NOS), whether to upgrade, 44****network outages (disaster recovery scenario), 1045**

- troubleshooting, 1084

**network policy**

- for compliant clients, creating, 423-425
- for noncompliant clients, creating, 424, 426-428
- RRAS, modifying, 434-435

**Network Policy Server (NPS), 417, 741-743, 757****network policy servers, 35****Network Printer Installation Wizard, 528****network protocols, configuring, 78****network settings, guest operating system sessions (Hyper-V), 1331****network shared resources, adding printers as, 526-528****network subsystems, monitoring, 1221-1222****network systems, inventory, 482-483****network task conditions, 1186****network topology diagrams, 705****networking requirements for Terminal Services, planning for, 803****Networking tab (Task Manager), 1148-1149, 1195****networks**

- addressing, 298
- background information, design documents, 54-55
- cluster networks, configuring, 1015-1017
- directory integration, 299
- enterprise, 298
  - addressing, 298
  - directory integration, 299
  - name resolution, 298-299
  - network services, 299
- hardware, fault-tolerant systems, 995-996
- monitoring, Task Manager, 1148-1149
- name resolution, 298-299
- NBT Redirector: Bytes Total/sec (network traffic counter), 1223
- NBT Server: Bytes Total/sec (network traffic counter), 1223
- NOS (network operating system), whether to upgrade, 44
- resource distribution, viewing, 118
- services, new features, 299
- traffic, monitoring, 1222
- VPN, 739
- WAN, branch offices, 1140-1143
- Windows Server 2008 configurations, 86
- wireless, physical security, 380

**New Configuration Wizard, 1326****new hardware migration, in-place upgrade versus, 441-442****New menu (WSS document libraries), 1254****New-Alias cmdlet (PowerShell), 655****New-Item cmdlet (PowerShell), 673-674****New-Object cmdlet (PowerShell), 682-683****Next Generation TCP/IP stacks, 1140-1141****NFS (Network File System), Services for NFS, 238, 941****NFS shared network resources, creating, 241-242****NIS users, adding to Active Directory, 245****NLA (Network Location Awareness), 535, 549****NLB (Network Load Balancing), 998**

- IIS 7.0 fault tolerance, 337
- in Terminal Services, 799

**NLB clusters, 1002-1003**

adding nodes to, 1037-1038

backing up, 1039

creating, 1033-1037

installing, 1031

applications/services, 1030

filtering modes, 1032

network cards, 1033

operation modes, 1033

port rules, 1031

maintenance, 1039-1040

restoring, 1039

**No Majority: Disk Only Quorum model (failover clusters), 1004****Node and Disk Majority Quorum model (failover clusters), 1003****Node and File Share Majority Quorum model (failover clusters), 1004****Node Majority Quorum model (failover clusters), 1003****nodes, 999**

adding to failover clusters, 1016-1017

NLB clusters

adding to, 1037-1038

backing up, 1039

maintenance, 1039-1040

restoring, 1039

removing, 1027

**non-administrators, creating local group policies, 875-876****non-Microsoft DNS implementations, AD DS in, 278****non-Microsoft Kerberos realms, 408****non-Windows device integration in OpsMgr, 721****noncompliant clients**

health policy, creating, 422

network policy, creating, 424, 426-428

**NOS (network operating system), whether to upgrade, 44****NPS (Network Policy Server role), 35, 417, 741-743**

components of, 417-418

configuring, 758-763

enforcement policies for network access, 418

installing, 419-421, 756-757

RADIUS authentication in, 418-419

RRAS network policy, modifying, 434-435

validation process, 421

configuring DHCP server for, 428-429

health policy for compliant clients, creating, 422-423

health policy for noncompliant clients, creating, 422

network policy for compliant clients, creating, 423-425

network policy for noncompliant clients, creating, 424, 426-428

System Health Validator, creating, 421-422

**NS (Name Server) records, 259****Nslookup command, 1176**

troubleshooting DNS, 282-283

**NT LAN Manager, 110****Ntbackup, 1050****NTFS (NT File System), 386, 936**

file-level security, 386-387

self-healing NTFS, 4

share-level security, compared, 387

**NTFS folders, enabling auditing, 1089-1091****NTFS permissions**

for namespace roots/folder targets, 976

troubleshooting, 1088-1091

validating, 1091

**NTFS volumes, quota management, 960-961****NTLM (NT LAN Manager), 110****NTSDUTIL command-line utility, moving Operation Master (OM) roles, 455-457****O****-o parameter (Netstat command), 1175****objectives**

business, identifying, 40

business unit/departmental goals, 42-43

high-level business goals, 41

- migration processes, 60
- projects, design documents, 54
- technical, identifying, 43-44
  - deployment team participants, defining, 48-49
  - design team participants, defining, 48-49
  - scope of work, defining, 44-46
  - timeframes (implementation or migration), determining, 46-48

## objects

- Active Directory
  - OUs (organizational units), 166
  - schema, 112
- Computers folders, 166
- connection, replication, 188-189
- Container class, 166
- Logical Disk, 1220
- Users folders, 166

## OCSetup command-line program

- command lines, 99
- command options, 98
- Server Core role/feature configurations, 98

## Office integration with WSS, 1266

- Access 2007, 1270-1271
- Excel 2007, 1267-1269
- Word 2007, 1266-1267

## offline DFS servers, maintaining, 985-986

## offline files, CSC (client-side caching), 956-957

## OM (operations master) roles

- Active Directory, 114-115
- domain naming master, 115
- infrastructure master, 115
- moving, 455-457
- PDC emulators, 115
- RID (Relative ID) master, 115
- schema master, 114

## on-demand publishing, compared to broadcast publishing, 1295

## on-demand publishing points, playlists, 1300

## on-demand video, 1294

## one-way cross-forest trusts, 153

## Online Responder role service, 404

## operating systems

- for failover clusters, selecting, 1009
- NOS (network operating system), whether to upgrade, 44
- WDS, deploying, 840-841

## Operation Master (OM) roles. See OM roles

## operation modes, NLB clusters, 1033

## operational events (GPOs), 561

## Operations Console (OpsMgr), 718, 720

## operations database (OpsMgr), 717, 719, 726

## operations database server (OpsMgr), 723

## operations master, 114

## OpsMgr (System Center Operations Manager), 715, 1194, 1213

- accessing, 720
- Active Directory integration in, 721
- agents, 719
  - installing, 729-731
- capacity limits, 726
- components of, 717-718
- data storage in, 719
- database size, 725-726
- deployment scenarios, 723-724
- features of, 716-717
- management groups, 719-720
  - geographic-based groups, 724-725
  - multiple groups, 724
  - political-based groups, 725
  - security-based groups, 725
- management packs, 719
  - importing, 729-730
  - installing, 729
- non-Windows device integration in, 721
- performance monitoring, 721, 732
- redundancy in, 726-727
- reports in, 720-721
- requirements
  - agent deployment, 723
  - backups, requirements for, 723
  - hardware requirements, 722
  - software requirements, 722-723

- security in, 727
    - agent security, 727
    - firewall requirements, 728
    - service accounts, 728
  - settings, configuring/viewing, 720
  - third-party management packs, 721
  - optimizing**
    - GPO processing, 548
    - group policies, 521-523
    - Terminal Services performance, 832-833
  - options**
    - startup options, 1075
    - in Windows Server Backup, 1053-1054
  - order of processing for group policies, 523**
  - organizational benefits of documentation, 686**
  - organizational unit Group Policy links, 563**
  - organizational units, 118, 166**
  - organizing**
    - Event Viewer data, 1156
    - information for structured design
      - documents, 54-55
        - budget estimates, 54-55
        - end state (technology configurations), 54-55
      - executive summaries, 54
      - network background information, 54-55
      - project goals and objectives, 54
      - solutions, implementation approach, 54-55
      - table of contents (sample), 54
  - Originating Writes, Active Directory replication, 123**
  - OS (Operating Systems)**
    - Windows Server 2008 installations, selecting for, 81
    - Windows Server 2008 upgrades, selecting for, 91
  - OUs (organizational units), 118, 166**
    - Active Directory, 118-119, 166-167
    - administering, delegating, 174-175
    - designs, 172-173
      - business function-based designs, 178-179
      - domain designs, 173
      - flexibility, 173
      - geographical-based designs, 181-182
      - group policies, 175-176
      - model samples, 178
    - domain trusts, replacing, 182
    - domains, comparing, 118-119
    - group designs, 171-172
    - and groups, comparing, 121
    - network resource distribution, viewing, 118
    - structure, 146
      - design, 165
      - nesting, 166
      - text hierarchy, 172
  - Out-Csv cmdlet (PowerShell), 674**
  - Out-Default cmdlet (PowerShell), 653**
  - Out-File cmdlet (PowerShell), 674**
  - “out-of-band” FTP service, 352**
    - configuring, 356-361
    - features of, 352
    - installing, 353-354
  - “out-of-the-box” FTP service, 351, 353**
  - outbound rules (firewalls), creating, 382-385**
  - Outlook 2000 Team Folder Wizard, 1234**
  - Output Caching feature page (IIS 7.0 websites), 351**
- ## P
- P parameter (Netstat command), 1175**
  - p parameter**
    - Pathping command, 1174
    - Route command, 1176
  - Packet Internet Groper (Ping), 1171-1172**
  - page layouts in SharePoint Server 2007, 1238**
  - Pages and Controls feature page (IIS 7.0 websites), 347**
  - Pages/sec counter, 1216-1217**
  - parallel sessions, 5**
  - parameters (PowerShell), 646**
  - participants on teams, 48-49**



**partitions, 943**

- configuring, BitLocker Drive Encryption, 1132-1133
- file formats for, 936

**passive nodes, clustering, 999****Password Export Server, 464****password keys**

- exporting, 464
- installing exported, 464-465

**Password Settings Objects (PSO), 127**

- attributes of, 128, 130
- creating, 130-131

**Password Synchronization role, 243**

- configuring, 245

**passwords**

- Active Directory, multiple password policy implementation per domain, 127-128, 130-131
- administrator passwords
  - Server Core installations, 95
  - when to change, 635
  - Windows Server 2008 configurations, 84
- BitLocker Drive Encryption, 1139
- for DSRM (Directory Services Restore mode), 1067-1068
- fine-grained password policies, 127, 142, 912-914
- PSO (Password Settings Objects), 127
  - attributes of, 128, 130
  - creating, 130-131

**patch surfaces, 585****patches, 390, 488, 620****Pathping command, 1173-1174****PDC emulators (OM role), 115****PEAP (Protected Extensible Authentication Protocol), 744****performance, 1214. See also performance optimization**

- baselines, 1169-1171
- choosing objects to monitor, 1170-1171
- monitoring
  - OpsMgr, 721, 732
  - Task Manager, 1147-1148
- reducing performance monitoring overhead, 1169-1170

**Reliability and Performance Monitor, 20**

- counters, 1162-1163
- Data Collector Sets, 1165-1167
- overview, 1159-1160
- Performance Monitor, 1161-1164
- Reliability Monitor, 1164-1165
- reports, 1167-1168
- Resource Monitor, 1160-1161
- Windows Media Services, 1284

**performance counters**

- AD (Active Directory), 1224
- DC (domain controller), 1226
- DNS (domain name system), 1226

**performance documentation, 710-711****Performance Monitor, 282, 593-595, 1161-1164, 1202**

- adding counters with, 1162-1163
- capacity analysis, 1204
- configuring, 1164

**performance optimization**

- AXFR Request Received (DNS zone transfer counter), 1227
- AXFR Request Sent (DNS zone transfer counter), 1227
- AXFR Response Received (DNS zone transfer counter), 1227
- AXFR Success Received (DNS zone transfer counter), 1227
- AXFR Success Sent (DNS zone transfer counter), 1227
- bottlenecks, 1215
- Cache % Hit (Active Directory performance counter), 1225
- Cache Page Fault Stalls/sec (Active Directory performance counter), 1225
- Cache Page Faults/sec (Active Directory performance counter), 1225
- Cache Size (Active Directory performance counter), 1225
- DC, 1223
  - AD (Active Directory) replication, monitoring, 1224
  - AD (Active Directory), monitoring, 1223-1225
  - DNS (domain name system), monitoring, 1224, 1226-1227

- Dynamic Update Received/Sec (DNS performance counter), 1226
- GPO processing, 548
- IXFR Request Received (DNS zone transfer counter), 1227
- IXFR Request Sent (DNS zone transfer counter), 1227
- IXFR Response Received (DNS zone transfer counter), 1227
- IXFR Success Received (DNS zone transfer counter), 1227
- IXFR Success Sent (DNS zone transfer counter), 1227
- Recursive Queries/Sec (DNS performance counter), 1226
- Recursive Query Failure/Sec (DNS performance counter), 1226
- Secure Update Received/Sec/Sec (DNS performance counter), 1226
- server roles, 1223
- TCP Query Received/Sec (DNS performance counter), 1226
- TCP Response Sent/Sec (DNS performance counter), 1226
- Terminal Services, 832-833
- Terminal Services Server, 1228
- Total Query Received/Sec (DNS performance counter), 1226
- Total Response Sent/Sec (DNS performance counter), 1226
- UDP Query Received/Sec (DNS performance counter), 1226
- UDP Response Sent/Sec (DNS performance counter), 1226
- virtual servers, 1228
- Performance role service (IIS 7.0), 339**
- Performance tab (Task Manager), 1147, 1195**
- performing remote Group Policy Results with GPMC, 930**
- permissions**
  - assigning to nested groups, 180
  - delegate, selecting, 175
  - for IIS 7.0 user accounts, assigning, 368-369
- NTFS
  - namespace roots/folder targets, 976
  - validating, 1091
  - security groups, sharing, 168
  - share permissions, 955-956, 959
  - validating, 1088-1089
  - troubleshooting, 1088-1091
- persistent aliases (PowerShell), creating, 655**
- PES (Password Export Server), 464**
  - installing, 464-465
  - setting Registry permissions, 465
- phantom domain controllers, removing, 457-458**
- phased migration, 443, 447, 449-461**
  - AD-integrated DNS zones, moving to application partitions, 460-461
  - Big Bang migration versus, 442
  - domain and forest functional levels, 459-460
  - domain controllers
    - preparing with adprep, 451-453
    - replacing existing, 454-455
    - updating existing, 453-454
    - upgrading versus, 450-451
  - Operation Master (OM) roles, moving, 455-457
  - phantom domain controllers, removing, 457-458
  - Windows 2000/2003 domain controllers, removing, 457
- physical disaster (disaster recovery scenario), 1045**
- Physical Disk object, 1220**
- physical disks in Disk Management, 604**
- physical placement of Terminal Servers, planning for, 802**
- physical security, 376**
  - access, restricting, 377
  - administrative access, 378-379
  - branch offices, 1113
  - firewalls, 380
  - logins, restricting, 377-378
  - smartcards, 379
  - wireless networks, 380

physical site failure scenario (disaster recovery), 1084-1085

picture library in WSS, 1253

pilot phase (Windows Server 2008 migration), 64-67, 441

pilot test plans, 702

Ping command, 1171-1172

pipeline in PowerShell, 652-653

PKI (Public Key Infrastructure), 401

certificates, 402

non-Microsoft Kerberos realms, 408

private keys, 401

public keys, 401

smart cards, 407

placeholder domain model, 158

placement, AD global catalog, 325-327

planning

compatibility testing, 482

DFS replication, 976-977

documentation 688

for disaster recovery, 1044

IIS 7.0 implementation, 336-337

projects, 57-58, 62

for Terminal Services, 801

fault tolerance, 803

hosted applications, 803

licensing, 803-804

networking requirements, 803

physical placement of Terminal Servers, 802

Remote Desktop for Administration mode, 801

Terminal Server mode, 801-802

upgrades, 802

Windows Server 2008 implementation, 694

Windows Server 2008 migration, 33

playlist broadcasting

broadcast publishing points, 1301

configuring, 1300-1302

on-demand publishing points, 1300

starting playlists, 1302

Please Read the License Terms page (Install Windows Wizard), 82

plug and play device redirection with Terminal Services, 792

PMO (Project Management Office), 1078-1079

PMTU (Path Maximum Transmission Units), Next Generation TCP/IP stacks, 1141

Point-to-Point Tunneling Protocol. See PPTP

Pointer (PTR) records, 261

policies

audit policies, 605-606

categories and subcategories, 606-609

GPOs, 878-880

group policies, 518, 536

automatic client configurations, 394-396

configuring, 521-523

creating, 519-521

OU designs, 175-176

troubleshooting, 523-525

viewing, 519

local policies, 536

managing Active Directory, 911-912

configuring restricted groups for domain security groups, 915

extending Group Policy functionality, 919-921

fine-grained password policies, 912-914

Read and Apply Group Policy, security properties, 176

policy baselines, establishing, 1191-1192

policy documentation, 703

policy management tools, 23, 554

ADMX Migrator, 559

DFS Management console, 561

Event Viewer, 560-561

GPLogview, 559

GPMC (Group Policy Management Console), 554-555

GPO scripts, 558

GPOE (Group Policy Object Editor), 555-556

gpupdate.exe, 557-558

Microsoft Desktop Optimization Pack for Software Assurance, 558

Print Management console, 556-557

**policy processing, Windows group policies, 868-869**

**policy settings**

- enforcing with NPS, 421
- configuring DHCP server for, 428-429
- health policy for compliant clients, creating, 422-423
- health policy for noncompliant clients, creating, 422
- network policy for compliant clients, creating, 423-425
- network policy for noncompliant clients, creating, 424, 426-428
- System Health Validator, creating, 421-422

GPOs, 542-543

**political-based management groups in**

**OpsMgr, 725**

**populating groups, 514**

**port rules, NLB clusters, 1031**

**port rules filtering mode, NLB clusters, 1032**

**portals, need for, 1239**

**ports (COM), configuring for guest operating system sessions, 1332**

**postmortem meetings after disaster recovery, 1083**

**power outages (disaster recovery scenario), 1045**

**power task conditions, 1186**

**PowerShell, 16, 616, 639**

- aliases in, 654-655
- command-line interface (CLI) in, 646-647
- commands
  - formats for, 646
  - types of, 647-649
- directory management in, 672-676
- drives, 659
- editing features of, 646
- event log information, gathering, 670-672
- explained, 641-643
- features of, 643-644
- file management in, 672-676
- help features, 664-667
- installing, 644-645
- launching, 644-645

.NET and COM objects, creating, 682-683

.NET Framework integration, 649

Extended Type System (ETS), 650

reflection, 650

type accelerators, 651-652

pipeline in, 652-653

process management, 677-678

profiles, 659-660

providers, 658-659

Registry management, 676-677

scopes in, 655

global scope, 655-656

local scope, 656

private scope, 657-658

script scope, 656-657

security in, 661-663

service management in, 668-670

uses for, 643

variables in, 653-654

WMI in, 679-682

**PPTP (Point-to-Point Tunneling Protocol), 431, 746-747**

advantages of, 751

comparing with L2TP/IPSec and SSTP, 749-750

connections, authentication for, 744

firewall rules for, 752

**pre-creating Active Directory computer accounts for WDS, 856-859**

**predefined tasks in Task Scheduler, 597**

**preference actions (GPOs), 880**

**preference common options (GPOs), 880**

**Preference Item-Level targeting, domain group policies, 895-897**

**preferences (GPOs), 878-880**

**preparing**

compatibility testing, 475-482

domain controllers with adprep, 451-453

**prerequisites, 392**

for ADMT 3.1, 463

for Big Bang migration, 443

domains, renaming, 161

for Identity Management for UNIX components, 244

for UNIX integration tools, 237-238

preventing SSTP connections, 778

primary zones, 263

**Print Management console, 525-526, 556-557, 618-619**

adding print servers, 528

adding printers, 526-528

configuring, 526-527

custom filters, creating, 529-531

form management, 529

installing, 526

updating printer drivers, 529

**-Print parameter (Route command), 1176**

**print servers, 7**

adding to Print Management console, 528

in failover clusters, 998

**Print Services Tools, installing, 886**

**printer drivers, updating, 529**

**printer management, 525**

**printer redirection with Terminal Services, 790-791**

**printers**

adding as network shared resources, 526-528

auditing, 611-612

domain group policies, deploying, 892-896

Print Management console, 618-619

**prioritization**

of applications, 485

in disaster recovery plan, 1046, 1082

**private keys, 401**

**private scope in PowerShell, 657-658**

**procedural documentation, 702**

**procedure baselines, establishing, 1191-1192**

**process management in PowerShell, 677-678**

**processes**

monitoring, Task Manager, 1147

running on systems, 1195

**Processes tab (Task Manager), 1147, 1194**

**processing order**

GPO links, 545-546

for group policies, 523

managing, 574

**processors**

32-bit, Windows Server 2008 support, 74

64-bit, Windows Server 2008 support, 74

configuring for guest operating system sessions, 1332

Hyper-V requirements, 1318

usage, analyzing, 1219

**product keys**

Type Your Product Key for Activation page (Install Windows Wizard), 91

Windows Server 2008 installations, 80

Windows Server 2008 upgrades, 91

**profiles, 515**

PowerShell, 659-660

in Windows Firewall with Advanced Security, 599

**project implementation documentation, 689**

checklists, 698

communication plans, 693-694

design documents, 690-693

migration plans, 694-698

pilot test plans, 702

project plans, 690

support and project completion documents, 702

test plans, 699-701

training plans, 698-699

**Project Management Office (PMO), 1078-1079**

**project plans, 62, 690**

high-level migration, 57

**project scope, Windows Server 2008 migration, 40**

**projects**

goals and objectives, design documents, 54  
plans, 57-58

timelines and milestones, 60

**properties**

event properties, 1151

of IIS 7.0 websites, configuring, 346-351

of "out-of-band" FTP sites, configuring, 356-361

Read and Apply Group Policy security, 176

**property version numbers, replication, 187**

**Protected Extensible Authentication Protocol (PEAP), 744**

**protocols, 106-107, 166**

**prototype phase**

- compatibility testing, 474, 494-495
- Windows Server 2008 migration, 62-64, 440

**Provide Computer Information section (Initial Configuration Tasks Wizard), 86**

**providers (PowerShell), 658-659**

**Providers feature page (IIS 7.0 websites), 347**

**provisioning accounts (ILM 2007), 232-233**

**PSO (Password Settings Objects), 127**

- attributes of, 128, 130
- creating, 130-131

**PSObject, viewing blocked information, 651**

**PTR (Pointer) records, 261**

**Public Key (KEY) records, 261**

**Public Key Infrastructure. See PKI**

**Public Key Policies, Computer Configuration Windows Settings node, 873**

**public keys, 401**

**published namespaces (DNS), 123-124, 141-142**

**publishing**

- broadcast, 1295
- on-demand, 1295

**publishing points**

- broadcast, playlists, 1301
- delivery methods, 1291
- names, 1291, 1295
- on-demand, playlists, 1300
- single video broadcasts, 1296
- summary, 1292

**pull partners, configuring, 320-321**

**pull record filtering, 319**

**pulling media content, 1305**

- live broadcasts, 1306-1307

**push partners, configuring, 320-321**

**pushing media content, 1305**

- live broadcasts, 1306

## Q

**/q parameter**

- DCDiag command, 1178
- NetDiag command, 1177

**-q parameter (Pathping command), 1174**

**qualifying disasters/failures, 1081**

**quarterly maintenance procedures, 635-636**

**queries (DNS), 268-269**

**query.exe, 834**

**quorum (clustering), 1000**

**quorum models, 1018**

- failover clusters, 1003-1004

**quota management on NTFS volumes, 960-961**

**quota services on file systems, 936-937**

**quota templates, creating with FSRM (File Server Resource Manager), 966-967**

**quotas**

- adjusting with FSRM (File Server Resource Manager), 965-966
- configuring with FSRM (File Server Resource Manager), 964-965
- NTFS volumes, 961

## R

**-r parameter (Netstat command), 1176**

**-R parameter**

- Ping command, 1172
- tracert command, 1173

**RADIUS authentication in NPS, 418-419**

**RADIUS clients, configuring, 762-763**

**RAID (Redundant Arrays of Inexpensive Disks), 996**

**RAID arrays, 945**

**RAID-1 volumes, 944**

**RAID-5 volumes, 944-945, 948**

**RAM**

- guest operating system sessions (Hyper-V), 1330
- Hyper-V requirements, 1317

- RARP (Reverse Address Resolution Protocol), 300
- RDC (Remote Differential Compression) protocol, 939
- RDP (Remote Desktop Protocol), 787
- RDP port, changing, 830
- RDP v6.x client, new features, 26-27
- Read and Apply Group Policy, security properties, 176
- Read-Only Domain Controllers. See RODC
- reading file information in PowerShell, 676
- real-time live broadcasts
  - starting, 1293
  - Windows Media Services configuration, 1291-1292
- real-time reports, generating with FSRM (File Server Resource Manager), 970-971
- reboots, Windows Server 2008 upgrades, 92
- Receive Window Auto-Tuning (Next Generation TCP/IP stacks), 1140
- recovering data, shadow copies, 989-990
- recovery, 1077
- recovery documentation, 707-710
- recursive queries (DNS), 268-269
- Recursive Queries/Sec (DNS performance counter), 1226
- Recursive Query Failure/Sec (DNS performance counter), 1226
- redirection with Terminal Services, 789
  - disk drives, 790
  - local time zones, 791
  - .NET devices, 792
  - plug and play devices, 792
  - printers, 790-791
- reducing performance monitoring overhead, 1169-1170
- redundancy in OpsMgr, 726-727
- Redundant Arrays of Inexpensive Disks (RAID), 996
- referral priority, setting, 986-987
- referrals (DFS), 975
- reflection in PowerShell, 650
- /registerdns parameter (Ipconfig command), 1174
- Registry management in PowerShell, 676-677
- Registry permissions, setting, 465
- Registry security settings, Computer Configuration Windows Settings node, 872
- registry.pol files (GPOs), 541
- relative distinguished names (Active Directory), 113-114
- Relative ID, 115
- relay agents (DHCP), 302
- /release parameter (Ipconfig command), 1174
- Reliability and Performance Monitor, 20, 1202
  - counters, 1162-1163
  - Data Collector Sets, 1204-1205
    - creating, 1166-1167
    - definition, 1165
  - diagnosis reports, 1204, 1206
  - overview, 1159-1160
  - Performance Monitor, 1161-1164
    - adding counters with, 1162-1163
    - configuring, 1164
  - Reliability Monitor, 593-595, 1164-1165, 1203, 1205
  - reports, 1167-1168
  - Resource Monitor, 1160-1161
  - Resource Overview window, 1203
  - troubleshooting DNS, 282
- Reliability Monitor, 593-595, 1164-1165, 1203, 1205
- Remediation Server, 417
- remote access, 737, 784
  - TS RemoteApp programs, deploying, 815-820
- remote access servers, 35
- remote administration, 26
  - with Remote Desktop Connection, 785
  - support with WDS, 841
- remote applications, TS RemoteApp, 796
- Remote Assistance, 789
  - enabling, 806-807
- Remote Desktop, configuring, 897-898
- Remote Desktop Connection, 785, 789, 793
  - custom display resolutions, 793
  - Desktop Experience feature, 794
  - Display Data Prioritization feature, 794
  - Font Smoothing feature, 794
  - monitor spanning, 793

**Remote Desktop for Administration mode (Terminal Services)**

- enabling, 805-806
- planning for, 801

**Remote Desktop mode (Terminal Services), 787-788**

**Remote Desktop Protocol (RDP), 787**

**remote desktops, Windows Server 2008 configuration, 88**

**Remote Differential Compression (RDC) protocol, 939**

**Remote Installation Service (RIS), 21, 842**

**remote management, 612**

- PowerShell, 616
- Print Management console, 618-619
- Remote Server Administration Tools, 612-615
- ServerManagerCmd.exe, 616-618
- terminal sessions, 835
- Windows Remote Management (WinRM), 615-616

**remote office support, 23**

**Remote Server Administration Tools, 612-615**

**remote server shares, manual backups to, 1060-1062, 1064**

**remote servers, viewing event logs on, 1156**

**remote shared folders, Windows Server Backup support for, 1052**

**remote shares**

- creating IIS 7.0 websites, 344
- creating virtual directories in IIS 7.0, 346

**Remote Storage Service, 938**

**remote user support with Terminal Services, 786**

**Remove-Item cmdlet (PowerShell), 674**

**RemoteSigned execution policy (PowerShell), 662-663**

**removable storage access, managing users with policies, 909-910**

**Remove-ItemProperty cmdlet (PowerShell), 677**

**removing**

- BitLocker Drive Encryption, 1140
- cluster nodes, 1027
- lingering objects from Active Directory, 136
- Network Monitor filters, 1199

- phantom domain controllers, 457-458
- role services (IIS 7.0), 341
- Windows 2000/2003 domain controllers, 457

**Rename-Item cmdlet (PowerShell), 675**

**renaming**

- domains, 143, 160
- limitations, 161
- prerequisites, 161
- six steps, 161-163
- files/directories in PowerShell, 675

**/renew parameter (Ipconfig command), 1174**

**repadmin utility, 189**

**replacing domain controllers, 450-451, 454-455**

**replication**

- Active Directory, 121, 186
- collisions, 187
- connection objects, 188-189
- latency, 189-190
- monitoring, 1224
- multimaster replication, 114, 186
- Originating Writes, 123
- property version numbers, 187
- site link bridgeheads, 121-122
- site links, 121-122
- sites, 121-122
- update sequence numbers, 186
- compressing, 203
- decentralized design example, 209-210
- default schedule, 190
- defined, 975
- DFS, 940
  - best practices, 984
  - disabling, 986
  - planning, 976-977
- DFSR (Distributed File System Replication), 939, 973-975
- forcing, 189
- of GPO files, 561
- of GPOs, 539-541
- hub-and-spoke design example, 207-208
- incremental universal group memberships, 171



- linked-value, 202
- media-based GC/DC, 201
- multimaster replication, 975
- schedules
  - selecting, 200
  - site links, 193
- SMTP, 201
- topology
  - compression, 203
  - domain controllers, promoting, 201-202
  - ISTG, 204
  - lingering objects, 203
  - linked-value replication, 202
  - multiple-site designs, 199
  - replication schedules, 200
  - schema changes, 204
  - single-site designs, 199
  - site design, 198
  - site links, 200
  - sites, establishing, 198
  - SMTP, 201
  - subnet associations, 200
  - universal group caching, 203
  - WAN design, 198
  - Windows Server 2003
    - improvements, 201
  - universal group memberships, 135-136
  - WINS, 322
- replication compression disable support (Active Directory), 135**
- replication connections, 975**
- replication groups, 975**
  - creating, 981-983
- replication members, 975**
- replication partner acceptance, 319**
- replication topologies, 977-978**
- reporting**
  - file systems, 939
  - in Terminal Services, 786
- reporting database (OpsMgr), 718-719**
- reporting database server (OpsMgr), 724**
- reporting documentation, 711-712**

**reports**

- generating with FSRM (File Server Resource Manager), 970-971
- in OpsMgr, 720-721
- Reliability and Performance Monitor, 1167-1168
- for security documentation, 713
- requirements. See also prerequisites**
  - for AD RMS, 409
  - backups, requirements for (OpsMgr), 723
  - for Datasheet view (WSS), 1254
  - for external disk storage, 946
  - fault tolerance (IIS 7.0), 337
  - firewall requirements (OpsMgr), 728
  - hardware requirements
    - IIS 7.0, 336
    - OpsMgr, 722
    - Windows Server 2008 installations, 74
  - installing WSS, 1240-1241
  - networking requirements, planning for Terminal Services, 803
  - OpsMgr agent deployment, 723
  - signature requirements, disabling, 89
  - software requirements
    - IIS 7.0, 336
    - OpsMgr, 722-723
  - user requirements for Terminal Server mode, 801
  - Windows Media Encoder, 1303-1304
  - Windows Media Services, 1283-1284
  - for WSUS, 392
- resolutions for Remote Desktop Connection, 793**
- resource access, auditing, 609-612**
- resource allocation policies (WSRM), 1209**
  - custom resource allocation policies, 1210-1211
  - Equal per IIS Application Pool policy template, 1209
  - Equal per Process policy template, 1209
  - Equal per Session policy template, 1209
  - Equal per User policy template, 1209
  - scheduling policy enforcement, 1211
- resource distribution of networks, viewing, 118**

**Resource Monitor, 1160-1161**

**Resource Overview window (Reliability and Performance Monitor), 1203**

**resource records (RRs), 257**

- assigning multiple, 263
- Canonical Name (CNAME) records, 261
- Host (A) records, 258
- list of, 261
- Mail Exchanger (MX) records, 260
- Name Server (NS) records, 259
- Pointer (PTR) records, 261
- scavenging, 272-273
- Service (SRV) records, 259-260
- Start of Authority (SOA) records, 258
- Time to Live (TTL) value, 270-271

**resource segmentation, securing Terminal Services, 830-831**

**resources**

- appreciation during disaster recovery, 1083
- cluster, 999, 1002
  - simulating failure, 1024-1025
- compatibility testing, 479
- generic cluster resources, 1000
- nested groups, sharing, 177
- scheduling during disaster recovery, 1083

**Resources and Support section (Server Manager roles pages), 590-591**

**responsibilities**

- for disaster recovery, delegation of, 1080-1081
- of team members, 60

**Responsible Person (RP) records, 261**

**restarting Active Directory domain controllers, 126**

**Restore mode (Active Directory), password for, 1067-1068**

**restoring**

- DHCP, 307
- domain GPOs, 575-577
- failover clusters, 1028-1030
- NLB nodes, 1039
- starter GPOs, 567-570

**Restricted execution policy (PowerShell), 661**

**restricted groups**

- configuring for domain security groups, 915
- controlling group membership, 916-917
- modifying group membership, 917-919
- security settings, Computer Configuration Windows Settings node, 872

**restricting**

- local site target server access, 986-987
- logins, 377-378
- physical access, 377

**results, compatibility testing, 493-494**

**retail media activation keys (product keys), Windows Server 2008 installations, 81**

**Return to Operation (RTO) in disaster recovery plan, 1047-1048**

**Reverse Address Resolution Protocol (RARP), 300**

**reverse lookup zones, 263**

**reverting snapshot sessions (Hyper-V), 1336**

**RFC, Next Generation TCP/IP stacks, 1141**

**RID (Relative ID) master (OM role), 115**

**Rights Management Services, 31, 408**

**RIS (Remote Installation Service), 21**

**RIS images, upgrading to WDS images, 859**

**risks**

- compared to speed, 58
- in migration documents, 60
- security risks, identifying, 619

**roaming user profiles, 516**

**RODC (Read-Only Domain Controllers), 18, 211, 327-329, 1112**

- Active Directory support, 134
- administrator role separation, 1115
- benefits of, 1114-1115
- for branch offices, 24
- credential caching, 1115
- deploying, 212, 214
- ERODC, 1117
- features of, 212
- installing, 1117
  - full Windows Server 2008 installations, 1118, 1120-1122
  - prerequisite tasks, 1117

- staged installations, 1125-1129
  - Windows Server 2008 Server Core installations, 1122-1125
- limitations of, 1117
- read-only active directory domain services, 1114
- read-only DNS, 1116
- replication workload reduction, 1114
- WAN utilization, 1140
- role administration tools for Terminal Services, 834**
- role services**
  - in AD CS, 403-404
  - backing up, 1064
    - Active Directory, 1066-1068
    - Certificate Services, 1068-1069
    - DFS, 1071
    - DHCP, 1070-1071
    - DNS, 1069
    - IIS, 1071
    - System State, 1065
    - WINS, 1070
    - WSS, 1071-1073
  - IIS 7.0
    - adding/removing, 341
    - ASPNET, dependencies, 341
    - FTP Publishing Service, 339-340
    - Management Tools, 339
    - Web Server, 338-342
  - list of, 584
- Role Services section (Server Manager roles pages), 589**
- role-specific pages (Server Manager), 588, 590-592**
- roles, 1223**
  - list of, 583-585
  - OM (operations master), 114-115
  - Remote Server Administration Tools for, 613
  - role-specific pages (Server Manager), 588, 590-592
  - servers
    - defining, 385
    - enabling with Server Manager, 385-386
  - of team members, 60
  - user requirements in migration process, 66
- Roles Summary window (Server Manager), 588-589**
- rollback (images), snapshots, 1334-1335**
- rolling blackouts (disaster recovery scenario), 1045**
- root domains, cross-forest trusts, 154**
- Root Hints list (DNS), 273**
- root management server (OpsMgr), 718, 727**
- root of DNS hierarchy, 254**
- Route command, 1176**
- RP (Responsible Person) records, 261**
- RRAS (Routing and Remote Access Service), 417, 737, 743**
  - authentication in, 743
    - EAP and PEAP authentication, 744
    - for L2TP/IPSec connections, 745
    - for PPTP connections, 744
    - selecting protocols, 745
  - VPN features in, 738-739
- RRAS network policy, modifying, 434-435**
- RRAS servers, 741**
  - configuring, 763-766
  - enabling VPNs on, 432-435
- RRs (resource records), 257**
  - assigning multiple, 263
  - Canonical Name (CNAME) records, 261
  - Host (A) records, 258
  - list of, 261
  - Mail Exchanger (MX) records, 260
  - Name Server (NS) records, 259
  - Pointer (PTR) records, 261
  - scavenging, 272-273
  - Service (SRV) records, 259-260
  - Start of Authority (SOA) records, 258
  - TTL (Time to Live) value, 270-271
- RSS (Remote Storage Service), 938**
- RTO (Return to Operation), in disaster recovery plan, 1047-1048**
- rule groups (firewalls), 384**
- rules (firewalls), creating, 382-385**
- Run As accounts (OpsMgr), 728**
- Run As command, administrative access, 378-379**
- run profiles, management agents, 229**

## S

### -s parameter

- Arp command, 1175
- Netstat command, 1176

### -S parameter

- Ping command, 1172
- tracert command, 1173

### /s:DomainController parameter (DCDiag command), 1177

### sample VPN scenario, 753-755

- certificate server configuration, 754-755
- NPS configuration, 758-763
- NPS installation, 756-757
- RRAS server configuration, 763-766
- SSTP connection prevention, 778
- SSTP troubleshooting, 775-777
- unhealthy VPN clients, 772-774
- VPN client configuration, 766-769
- VPN connection testing, 769-772

### SANs (storage area networks), 30

- booting from, 945

### SAS (Serial Attached SCSI) storage arrays, 1007

### saving

- event logs, 1155
- guest operating system session state (Hyper-V), 1334
- starter GPOs as cabinet files, 568

### scale-out applications, 11

### scale-up applications, 11

### scaling Terminal Services, 832

### scavenging in DNS, 272-273

### SCCM (System Center Configuration Manager), 1194

### SCCP (System Center Capacity Planner), 1213

### scheduled backup options, 1054

### scheduled replication, 978

### scheduled reports, generating with FSRM (File Server Resource Manager), 971

### ScheduledDefrag task, enabling, 598

### schedules, replication

- selecting, 200
- default, 190

### scheduling

- backups with Windows Server Backup, 1058-1060
- resource allocation policies (WSRM), 1211
- tasks, 596-598
- technical resources during disaster recovery, 1083

### schema

- Active Directory, 112
- attributes, deactivating, 135
- modifications, 204
- preparing with adprep, 451-453

### schema master (OM role), 114

### scope

- of compatibility testing, 475-478
- DHCP, 304-306
- DHCPv6 scope, setting up, 292-293
- groups, 170, 511
  - domain local, 170-171
  - global, 171
  - machine local, 170
  - universal, 171
- Multicast, 313
- in PowerShell, 655
  - global scope, 655-656
  - local scope, 656
  - private scope, 657-658
  - script scope, 656-657
- of projects, 40
- standby failover approach, 312
- SuperScope (DHCP), 313
- for TS licensing, 804
- of work, defining, 44-46

### screen content, capturing, 1309-1310

### screening, 937

### script scope in PowerShell, 656-657

### scripting, 641

- with ActivePerl, 247
- in SUA (Subsystem for UNIX-based Applications), 243

### scripts

- dot sourcing, 657
- GPOs, 558
- PowerShell, 649
- signing, 661

- SCSI controllers, configuring for guest operating system sessions, 1332
- SCW (Security Configuration Wizard), Windows group policies, 868
- SDK and Configuration service account (OpsMgr), 728
- search engines, need for, 1239
- searches, WINS, 319
- secondary zones, 263
  - in AD DS environment, 278-279
- Secure File Transfer Protocol (SFTP), 941
- Secure Socket Tunneling Protocol, 748
- Secure Sockets Layer, 363
- Secure Update Received/Sec (DNS performance counter), 1226
- Secure Update Received/Sec/Sec (DNS performance counter), 1226
- secure updates to dynamic DNS, 271-272
- securing
  - Terminal Services, 829
    - with GPOs, 831
    - Network Authentication, 830
    - RDP port, changing, 830
    - resource segmentation, 830-831
    - user access, 830
  - TS Web Access, 814
- security
  - access, restricting, 377
  - Active Directory, 107, 125-126
    - Kerberos, 125-126
    - multiple password implementation per domain, 127-128, 130-131
  - AD CS, 402
    - CA roles in, 403
    - installing, 404-407
    - role services in, 403-404
  - AD RMS, 408-409
    - installing, 409-411
    - requirements, 409
  - antivirus programs, 389-390
  - backup strategy, 390
  - BitLocker Drive Encryption, 1129
    - authentication, 1131
    - data volumes, 1130, 1138-1139
    - deployment scenarios, 1131
    - EFS versus, 1129
    - hardware requirements, 1131
    - installing, 1130, 1133-1134
    - passwords, 1139
    - removing, 1140
    - system partition configuration, 1132-1133
    - TPM, 1130, 1135-1136
    - UEFI, 1130
    - USB keys, 1137-1138
  - CLR (common language runtime), 376
  - DHCP, 315
    - authorization, 315-316
    - domain controllers, 316-317
  - EFS, 407, 1129
  - encryption, 401
  - file-level, 386
    - access audits, 388-389
    - encryption, 389
    - NTFS, 386-387
    - share-level security, compared, 387
  - group policies, 518
    - configuring, 521-523
    - creating, 519-521
    - troubleshooting, 523-525
    - viewing, 519
  - Group Policy, defined, 533-534
  - for IIS 7.0, 361
    - administrator roles, 367-368
    - auditing services, 363
    - authentication, 362-363
    - feature delegation, configuring, 369
    - logging, 369-370
    - SSL certificates, 363-367
    - user accounts, assigning permissions, 368-369
    - user accounts, creating, 368
    - Windows Server 2008 security, 362
  - improvements in Windows Server 2008, 22-23
  - IPSec, 411-412
    - functionality in, 412
    - NAT-T, 412-413

- layers of, 376
- local policies, 536
- NAP, 415
- non-Microsoft Kerberos realms, 408
- in OpsMgr, 727-728
- permissions on shares, 955-956, 959
- physical, 376
  - access, restricting, 377
  - administrative access, 378-379
  - branch offices, 1113
  - firewalls, 380
  - logins, restricting, 377-378
  - smartcards, 379
  - wireless networks, 380
- PKI, 401-402
- in PowerShell, 661-663
- PSO (Password Settings Objects), 127
  - attributes of, 128, 130
  - creating, 130-131
- Read and Apply Group Policy
  - properties, 176
- Server core installations, administrator passwords, 95
- server roles
  - defining, 385
  - enabling with Server Manager, 385-386
- share-level, compared to NTFS, 387
- smart cards, 407
- transport-level, 23, 400
  - encryption, 401
  - levels of, 400
  - VPNs, 430-435
- Trustworthy Computing initiative, 376
- VPNs, 430
  - enabling on RRAS server, 432-435
  - L2TP/IPSec, 431-432
  - RRAS network policy, modifying, 434-435
  - tunneling protocol, 431
  - tunnels, 430
- Windows Firewall with Advanced Security, 381
  - creating inbound/outbound rules, 382-385
  - Server Manager integration, 381
- Windows Server 2008
  - administrator passwords, 84
  - firewalls, 88
- WSUS, 390-391
  - Automatic Updates client, 391, 394-396
  - installing, 392-394
  - requirements, 392
  - updates, deploying, 396
  - Windows Update, 390-391
- Security Configuration Wizard (SCW), Windows group policies, 868**
- security documentation, 712-713**
- security filtering (GPOs), 547-548**
  - managing, 573-574
- security groups, 168-169, 510**
- Security ID, 168**
- security logs, 1153, 1158-1159**
- security policies, 23**
- security procedure documentation, 706**
- security risks, identifying, 619**
- Security role service (IIS 7.0), 339**
- Security Settings node, 871-873**
- security templates, 538**
- security-based management groups in OpsMgr, 725**
- segmenting resources, securing Terminal Services, 830-831**
- Select the Operating System You Want to Install page (Install Windows Wizard), 91**
- selecting**
  - applications for failover clusters, 1004-1005
  - authentication protocols, 745
  - clustering technologies, 1001
    - failover clusters, 1002
    - NLB, 1002-1003
  - DFS types, 976
  - operating systems for failover clusters, 1009
  - VPN tunneling protocols, 749-750
    - firewall rules for, 752-753
    - L2TP/IPSec advantages, 750-751
    - PPTP advantages, 751
    - SSTP advantages, 751-752

- self-healing NTFS, 4
- separating GPO functions, 563-564
- Serial Attached SCSI (SAS) storage arrays, 1007
- Serial Port Console Redirection (SPCR), 1075
- Server 2008. *See* Windows Server 2008
- server build procedure documentation, 704
- Server Certificates feature page (IIS 7.0 websites), 351
- Server Core edition of Windows Server 2008, 12-13
  - AD domain controllers, deploying on, 197
  - installing, 93
    - changing administrator passwords, 95
    - changing computer names, 96
    - custom installations, 94
    - DNS assignments, 96-97
    - domains, 97
    - feature configurations, 98
    - launching command prompt, 95
    - role configurations, 97-99
    - static IP address assignments, 96-97
    - Windows Server Backup, 1056-1057
- server failure scenario (disaster recovery), troubleshooting, 1085-1094
- server farms in IIS 7.0, new features, 333
- Server for Network Information Services (SNIS), 243
- Server Manager, 14-15, 587-588
  - BitLocker Drive Encryption installation, 1133-1134
  - command-line tool for, 616-618
  - Configuration page, 596
    - Services snap-in, 600-601
    - Task Scheduler, 596-598
    - Windows Firewall with Advanced Security, 598-600
    - WMI Control, 601
  - configuring Hyper-V, 1322
  - Diagnostics page, 592
    - Device Manager, 595
    - Event Viewer, 592-593
    - Reliability and Performance Monitor, 593-595
  - Features page, 592
  - Features Summary window, 588-589
  - Hyper-V server role installation, 1320-1322
  - installing Windows Server Backup, 1054-1055
    - role-specific pages, 588, 590-592
  - Roles Summary window, 588-589
  - server roles, enabling, 385-386
  - Storage page, 601
    - Disk Management, 603-604
    - Windows Server Backup, 601-603
    - Windows Firewall with Advanced Security integration, 381
- server message block (SMB) protocol, 940
- Server Message Block 2.0 (SMB2), 5
- server migration procedures, documenting, 696-697
- Server parameter (Nslookup command), 1176
- server roles, 583
  - list of, 6-8
  - new features, 30-33
  - for performance optimization, 1223
- server types for OpsMgr, 723-724
- server virtualization, 6, 32-33
- ServerManagerCmd.exe, 616-618
  - installing Windows Server Backup, 1055-1056
- servers
  - Active Directory servers, 743
    - in AD FS, 223-224
  - certificate servers, 743
    - configuring, 754-755
  - DC, 1223
    - AD (Active Directory) replication, monitoring, 1224
    - AD (Active Directory), monitoring, 1223-1225
    - DNS (domain name system), monitoring, 1224, 1226-1227
  - DFS, taking offline, 985-986
  - DHCP, 300, 312
  - domain, 7
  - file, 7

- GCs (global catalog servers), Active Directory, 114
- Internet Information Server and Site Server, 107
- Microsoft Virtual Server
  - Virtual Server 2005, 1314
  - Virtual Server 2005 R2, 1315
- NPS
  - configuring, 758-763
  - installing, 756-757
- pilot phase (Windows Server 2008 migration), 65
- print, 7
  - adding to Print Management console, 528
- RRAS servers, 741
  - configuring, 763-766
- security roles
  - defining, 385
  - enabling with Server Manager, 385-386
- storage, 996
- Terminal Services Server, performance optimization, 1228
- upgrading from Mixed mode to Native mode, 859
- virtual cluster servers, 999
- virtual servers, performance optimization, 1228
- virtualization, 1313
- WDS servers
  - adding boot images, 848-850
  - adding installation images, 850
  - configuring, 845-848
- Service (SRV) records, 259-260**
  - site resolution, 278, 280
- service accounts for OpsMgr security, 728**
- service availability, 997**
- service management in PowerShell, 668-670**
- service packs (SPs), 620**
  - automatic updates, 622-625
  - manual updates, 621
- Terminal Services administration, 835
- Windows Server Update Services (WSUS), 623, 625
- service updates/patches, compatibility, 488**
- service-level agreements (SLAs)**
  - in disaster recovery plan, 1047-1048
  - IIS 7.0 fault tolerance, 337
- services**
  - Active Directory, 106
    - administering, 107
    - DNS (Domain Name System), 107
    - Exchange Server 5.5, 106
    - Internet Information Server and Site Server, 107
    - LDAP (Lightweight Directory Access Protocol), 107
    - security, 107
    - TCP/IP (Transmission Control Protocol/Internet Protocol), 107
  - applications, compared, 483-484
  - deploying on failover clusters, 1019-1021
  - DHCP client, 301
  - DHCP server, 300
  - monitoring, Task Manager, 1147
  - network, new features, 299
  - NLB clusters, 1030
  - running on Hyper-V, 1318-1319
  - X.500 directory, 111-112
- Services and Applications group, 999**
- Services for Macintosh, 941**
- Services for NFS, 941**
  - administration of, 239
  - configuring, 241
  - enabling AD DS lookup for, 239-240
  - installing, 238-239
- Services snap-in, 600-601**
- Services tab (Task Manager), 1147, 1195**
- Session 0 isolation in Terminal Services, 795-796**
- Session Manager Subsystem (smss.exe), 5**
- Session State feature page (IIS 7.0 websites), 347**
- sessions**
  - media, capturing, 1308-1309
  - parallel sessions, 5
  - Terminal Services
    - configuring, 800
    - remote management of, 835



- Set Time Zone link (Initial Configuration Tasks Wizard), 85
- Set-Alias cmdlet (PowerShell), 655
- Set-Content cmdlet (PowerShell), 674
- Set-ExecutionPolicy cmdlet (PowerShell), 663
- Set-ItemProperty cmdlet (PowerShell), 676-677
- Set-Location cmdlet (PowerShell), 676
- Set-Service cmdlet (PowerShell), 670
- /setclassid parameter (Ipconfig command), 1174
- settings in Task Scheduler, 596
- Settings menu (WSS document libraries), 1256-1258
- setup logs, 1153
- Sfc.exe (System File Checker), 953
- SFTP (Secure File Transfer Protocol), 941
- SFU (Windows Services for UNIX), 235
- SHA (System Health Agent), 417
- shadow copies, 938
  - configuring, 988-989
  - data recovery, 989-990
  - enabling for shared volumes, 1073-1075
  - recovering data with, 1092
  - of shared folders, 938
- shadow.exe, 834
- Share and Storage Management console, 957-960
- share permissions
  - troubleshooting, 1088-1091
  - validating, 1088-1089
- share-level security, compared to NTFS, 387
- Shared Configuration stores, 31
- shared folders, shadow copies of, 938
- shared resources (NFS), creating, 241-242
- shared storage, 1000
  - adding to failover clusters, 1017-1018
  - failover clusters, 1005-1009
- shared volumes, enabling shadow copies for, 1073-1075
- SharePoint, 31, 941, 1071, 1233
  - history of, 1234-1235
- SharePoint 3.0 Central Administration tool, data recovery, 1105
- SharePoint Portal Server 2001, 1234
- SharePoint Portal Server 2003, 1235
- SharePoint Server 2007, additional features of, 1237-1238
- SharePoint Team Services, 1234
- shares
  - access-based enumeration, 956-957
  - creating, 957-960
  - data recovery, 989-990
  - defined, 387
  - folders, 940
    - File Services role, installing, 953-955
  - offline files, CSC (client-side caching), 956-957
  - permissions on, 955-956, 959
  - synchronization, 957
- sharing security group permissions, 168
- SHAs (System Health Agents), 742
- shells, 639
  - applications versus, 640
  - explained, 639-640
  - history of, 640-641
- shortcut trusts, 117, 140
- /showclassid parameter (Ipconfig command), 1174
- shuffling videos, 1298
- SHV (System Health Validator), 417, 742
  - creating, 421-422
- SID (Security ID), 168
  - groups, 172
  - migration, configuring domains for, 465-466
  - security groups, 168
- sign-on integration with SharePoint Server 2007, 1238
- signature requirements, disabling, 89
- signing
  - drivers, 952
  - with File Signature Verification (Sigverif.exe), 952
  - scripts, 661
- Sigverif.exe (File Signature Verification), 952
- Simple mode (TS Web Access deployment), 819
- simple volumes, 943
- simulating cluster resource failure, 1024-1025

**single domain controller upgrade for Big Bang migration, 445-448**

**single domain model, 144**

- real-world design example, 146-147
- selecting, 145
- user administration in, 512

**single forest model**

- real-world design example, 151
- trees, 150

**single host mode (port filtering), 1032**

**single point of failure**

- identifying, 1044
- removal of, 29

**Single Sign-On (Terminal Services), 792-793**

**single video broadcasts, 1294**

- configuring, 1294-1296
- publishing points, 1296

**single-label names (DNS), 280-281**

**single-site designs, 199**

**site administration, 501-503**

- design best practices, 503
- domain controllers, adding to sites, 505-506
- site delegation, 509-510
- site group policies, 503
- site links, 502
  - creating, 506-507, 509
- sites, creating, 503-506
- subnets, 502
  - creating, 505

**site binding (SSL), 366**

**site collection management (WSS), 1271**

- with Central Administration console, 1276-1278
- with Edit Page interface, 1274-1276
- with Site Settings page, 1272-1273

**site delegation, 509-510**

**Site Directory in SharePoint Server 2007, 1237**

**site group policies, 503**

**site Group Policy links, 562-563**

**site link bridgeheads, Active Directory replication, 121-122**

**site links, 502**

- Active Directory replication, 121-122
- creating, 506-507, 509

**site management tools (WSS), 1237**

**site policies, Active Directory site GPOs, 883**

**site resolution in AD DS environment, 278, 280**

**Site Settings page (WSS site management), 1272-1273**

**sites**

- Active Directory, 190
  - costs, 195
  - design, 198
  - domain controllers, promoting, 201-202
  - establishing, 198
  - ISTG, 204
  - KCC, 195
  - lingering objects, 203
  - link bridgeheads, 197
  - link bridging, 194
  - linked-value replication, 202
  - links, 192, 194, 200
  - multiple-site design, 199
  - replication, 121-122
  - replication compression, 203
  - replication schedules, 200
  - schema changes, 204
  - single-design, 199
  - SMTP replication, 201
  - subnet associations, 191, 200
  - topology examples, 207-210
  - universal group caching, 203
  - Windows Server 2003 improvements, 191, 201
- structure, 147
- WSS, 1237

**size of database in OpsMgr, 725-726**

**/skip:TestName parameter**

- DCDiag command, 1178
- NetDiag command, 1177

**SLA (service-level agreement)**

- in disaster recovery plan, 1047-1048
- IIS 7.0 fault tolerance, 337

**slow link detection, 535, 549-550**

- small businesses (GPOs), 883-884
- smartcards, 379, 407
- SMB (server message block) protocol, 940
- SMB (Server Message Blocks), branch office WAN utilization, 1142-1143
- SMB2 (Server Message Block 2.0), 5
- smss.exe (Session Manager Subsystem), 5
- SMTP E-Mail feature page (IIS 7.0 websites), 347
- SMTP replication, 201
- SMTP service, installing, 1247-1248
- snapshots (Hyper-V), 1319, 1334
  - creating, 1335
  - fault tolerance, 1335
  - image rollback, 1334-1335
  - reverting, 1336
- SNIS (Server for Network Information Services), 243
- Snover, Jeffrey, 642
- SOA (Start of Authority) records, 258
- soft faults (memory), 1216
- software corruption (disaster recovery scenario), 1046
- Software Error-Reporting Mechanism, 1181
- software installation GPOs, creating, 922-924
- software packages, deploying with domain GPOs, 921-924
- software requirements
  - Hyper-V
    - disk storage, 1318
    - overview, 1317
    - processors, 1318
    - RAM, 1317
  - IIS 7.0, 336
  - installing WSS, 1240-1241
  - for OpsMgr, 722-723
- software restriction policies
  - creating, 890-892
  - security settings, Computer Configuration Windows Settings node, 873
- solution overview document (disaster recovery plan), 1048-1049
- solutions to problems, implementation approach (design documents), 54-55
- Sort-Object cmdlet (PowerShell), 678
- sorting events, 1156
- source domains, installing exported password keys, 464-465
- source files, downloading (Windows Media Services), 1288
- Source property (events), 1151
- source starter GPOs, 520
- spanned volumes, 944
- SPCR (Serial Port Console Redirection), 1075
- special-purpose domains, 159-160
- speed and risk, comparing, 58
- SPs (service packs), 620
  - automatic updates, 622-625
  - manual updates, 621
  - Windows Server Update Services (WSUS), 623, 625
- SQL Server databases (ILM 2007), 228
- SRV (Service) records, 259-260
  - site resolution, 278, 280
- SSL (Secure Sockets Layer), creating FTP sites, 354-356
- SSL certificates in IIS 7.0, 363-367
- SSL relay, 797-798
- SSTP (Secure Socket Tunneling Protocol), 748-749
  - advantages of, 751-752
  - comparing with PPTP and L2TP/IPSec, 749-750
  - preventing connections, 778
  - troubleshooting, 775-777
- staging folders, 977
- stand-alone DFS namespaces, 973, 976
- stand-alone root CA, 403
- stand-alone subordinate CA, 403
- standard and AD-integrated DNS zones, comparing, 125
- Standard edition of Windows Server 2008, 10
  - upgrading to Enterprise Edition, 476
- standards
  - group naming, 178
  - Internet, Microsoft adoption, 108
  - support for, 16
- standby scopes failover approach, 312

**Start of Authority (SOA) records, 258**

**Start Page (IIS Manager Connections pane), 335**

**Start-Service cmdlet (PowerShell), 670**

**starter GPOs, 542, 877**

backing up and restoring, 567-570

creating, 566-567

**starting**

IIS 6.0 legacy tools, 353

IIS Manager console, 336

live broadcasts, 1305-1307

playlists, 1302

real-time live broadcasts, 1293

**startup options, 1075**

**state, guest operating system sessions (Hyper-V), 1334**

**static IP addresses**

Server Core installations, 96-97

Windows Server 2008 installations, 78

**status (GPOs)**

changing, 548-549

managing, 572

**Stop Service option (Hyper-V), 1326**

**Stop-Process cmdlet (PowerShell), 678**

**Stop-Service cmdlet (PowerShell), 669**

**storage**

of GPOs, 539-541

servers, 996

shared storage, 1000

adding to failover clusters, 1017-1018

failover clusters, 1005-1009

**storage area networks (SANs), 30**

booting from, 945

**storage capacity, 635**

**storage limits, 965**

**storage management**

external disk storage, 945-946

RSS (Remote Storage Service), 938

**Storage page (Server Manager), 601**

Disk Management, 603-604

Windows Server Backup, 601-603

**storage reports, generating with FSRM (File Server Resource Manager), 970-971**

**stretched clusters, 30**

**striped volumes, 944**

**structured design documents**

budget estimates, 54-55

end state (technology configurations), 54-55

executive summaries, 54

network background information, 54-55

organizing information, 54-55

project goals and objectives, 54

solutions, implementation approach, 54-55

table of contents (sample), 54

**structures**

Active Directory, 108, 166

authentication modes, 110

domain trees, 109-110

domains, 108-109

forests, 110

functional levels, 110

Kerberos, 110

NTLM (NT LAN Manager), 110

placeholder domains, 158

sites, 147

subdomains, 109

Windows Server 2003 domain functional level, 111

domains, choosing, 143-144

groups, designs, 165

OUs (organizational units), 146

designs, 165

nesting, 166

text hierarchy, 172

**stub zones, 263-265**

**SUA (Subsystem for UNIX-based Applications), 242**

installing, 242-243

scripting in, 243

UNIX tool support, 243

**subcategories for audit policies, 606-607, 609**

**-SubCommand parameter (Nslookup command), 1176**

**subdomains**

in Active Directory, 149

multiple domain model

domains, adding, 148

real-world design example, 149

shortcut trust, 117

**subnets, 502**

- AD sites association, 191
- creating, 505
- site associations, 200

**Subscriptions folder (Event Viewer), 1154****Subsystem for UNIX-based Applications.**

See SUA

**subsystems**

- disk, evaluating, 1219-1220
- network, monitoring, 1221-1222

**Superscope (DHCP), 313****support, 833**

- branch offices, 1114
- end users and remote administration (WDS), 841

**support and project completion documents, 702****symmetrical encryption, 401****synchronizing**

- directories, 223
- disaster recovery with business owners, 1082
- shares, 957

**synchronous foreground refresh, managing**

Active Directory, 925-926

**System Center Capacity Planner (SCCP), 1213****System Center Configuration Manager (SCCM), 842, 1194****System Center Operations Manager.**

See OpsMgr

**System Diagnostics reports (Reliability and Performance Monitor), 1206****system failures, 1081**

- troubleshooting, 1085-1094

**System File Checker (Sfc.exe), 953****system file stability, 952-953****System Health Agent (SHA), 417, 742****System Health Validator (SHV), 417, 742**

- creating, 421-422

**system logs, 1153****system memory, monitoring, 1215-1217****system partitions, configuring (BitLocker Drive Encryption), 1132-1133****system performance**

- disk subsystems, evaluating, 1219-1220
- monitoring, 1214-1215

NBT Redirector: Bytes Total/sec (network traffic counter), 1223

NBT Server: Bytes Total/sec (network traffic counter), 1223

network subsystems, monitoring, 1221-1222

processor usage, analyzing, 1219

system memory, monitoring, 1215-1217

thrashing, 1217

**System Performance reports (Reliability and Performance Monitor), 1206****system requirements. See also prerequisites; requirements**

for external disk storage, 946

installing WSS, 1240-1241

Windows Media Encoder, 1303-1304

Windows Media Services, 1283-1284

Windows Server 2008 installations, 74

**System Resource Manager, 1207****system services, Computer Configuration Windows Settings node, 872****System Services section (Server Manager roles pages), 589****System Stability Index, 1164****System Startup and Recovery, 1178-1179****System State, backing up, 1065****System State recovery, 1100**

- for domain controllers, 1101-1104

**system volume recovery with Windows Server Backup, 1097-1099****system-level fault tolerance, 993-994****systems**

disk subsystems, evaluating, 1219-1220

fault-tolerant

network hardware, 995-996

server storage, 996

service availability, 997

UPSs, 994-995

network subsystems, monitoring, 1221-1222

processes running, 1195

**SYSVOL folder, restoring, 1103**

## T

**table of contents (sample), design documents, 54**

**tape devices, lack of backup support for, 1052**

**Task Category property (events), 1151**

**Task Manager, 1194**

- application monitoring, 1147
- Applications tab, 1194
- capacity analysis, 1194-1195
- launching, 1145-1146
- network monitoring, 1148-1149
- Networking tab, 1195
- performance monitoring, 1147-1148
- Performance tab, 1195
- process monitoring, 1147
- Processes tab, 1194
- service monitoring, 1147
- Services tab, 1195
- user activity monitoring, 1149
- Users tab, 1195
- window, 1194
- window tabs, 1194-1195

**Task Scheduler, 596-598**

- overview, 1182-1183
- task actions, 1185
- task conditions, 1185-1186
- task history, 1187
- task settings, 1186-1187
- trigger options, 1183-1185

**tasks. See also Task Scheduler**

- actions, 1185
- conditions, 1185-1186
- creating, 1156
- delegating, 174
- delegation control, 179
- desktop administration tasks, 863
- history, 1187
- settings, 1186-1187

**Tasks list in WSS, 1265**

**TCP Query Received/Sec (DNS performance counter), 1226**

**TCP Response Sent/Sec (DNS performance counter), 1226**

**TCP/IP (Transmission Control Protocol/Internet Protocol), 107, 298**

- Arp command, 1175
- CTCP Next Generation TCP/IP stacks, 1141
- DCDiag command, 1177-1178
- Ipconfig command, 1174
- NetDiag command, 1177
- Netstat command, 1175-1176
- Next Generation TCP/IP stacks, 1140-1141
- Nslookup command, 1176
- overview, 1171
- Pathping command, 1173-1174
- Ping command, 1171-1172
- Route command, 1176
- Tracert command, 1172-1173
- Windows Server 2008 installations, 78

**team members, roles and responsibilities, 60**

**Team Productivity Update for BackOffice 4.5, 1234**

**teams, 48-49**

**technical goals and objectives, identifying, 43-44**

- deployment team participants, defining, 48-49
- design team participants, defining, 48-49
- scope of work, defining, 44-46
- timeframes (implementation or migration), determining, 46-48

**technical reporting documentation, 712**

**technical resources during disaster recovery, 1083**

**Telnet Server, installing, 246-247**

**template profiles, 517**

**templates**

- administrative templates (GPOs), 541, 550-553
  - central store, 541-542
  - custom templates, 553
  - for Windows 2000/XP/Server 2003, 551-552
  - for Windows Vista/Server 2008, 552-553
- file screen templates, creating with FSRM (File Server Resource Manager), 968-970

quota templates, creating with FSRM (File Server Resource Manager), 966-967

security templates, 538

**temporary user profiles, 517**

**Terminal Server Manager, 834**

**Terminal Server mode (Terminal Services), 788**

planning for, 801-802

**Terminal Server role service**

deploying, 807-810

installing, 807-809

**terminal servers, 35**

**Terminal Services, 783-784**

administration, 833

with command-line tools, 834

disaster recovery, 835

remote management of, 835

role administration tools, 834

service packs and updates, 835

with Terminal Server Manager, 834

with WMI, 834

for application service providers, 786

cascading connections in, 792

client-side services, 788-789

deployment, 804

configuration steps, 810-812

remote assistance, enabling, 806-807

Remote Desktop for Administration, enabling, 805-806

Terminal Server role service, deploying, 807-810

TS Gateway, deploying, 821-824

TS Licensing, deploying, 827-829

TS RemoteApp programs, deploying, 815-820

TS Session Broker, deploying, 824-826

TS Web Access, deploying, 812-815

Drain mode, 799-800

granular session configuration, 800

local resource redirection, 789

disk drives, 790

local time zones, 791

.NET devices, 792

plug and play devices, 792

printers, 790-791

new features, 26-28

NLB (Network Load Balancing) in, 799

operational overview, 787

optimizing performance, 832-833

planning for, 801

fault tolerance, 803

hosted applications, 803

licensing, 803-804

networking requirements, 803

physical placement of Terminal Servers, 802

Remote Desktop for Administration mode, 801

Terminal Server mode, 801-802

upgrades, 802

reasons for using, 784

Remote Desktop Connection, 785, 793

custom display resolutions, 793

Desktop Experience feature, 794

Display Data Prioritization feature, 794

Font Smoothing feature, 794

monitor spanning, 793

Remote Desktop mode, 787-788

remote user support via, 786

reporting in, 786

scaling, 832

securing, 829

with GPOs, 831

Network Authentication, 830

RDP port, changing, 830

resource segmentation, 830-831

user access, 830

Session 0 isolation, 795-796

Single Sign-On, 792-793

Terminal Server mode, 788

TS Gateway, 797-798

TS RemoteApp, 796

TS Session Broker, 798-799

TS Web Access, 796

user applications for, 785

WSRM (Windows System Resource Manager), 799

WSRM resource allocations, 1212

**Terminal Services Configuration snap-in, 811**

**Terminal Services Gateway (TS Gateway), 28**

**Terminal Services Remote Programs (TS Remote Programs), 28**

**Terminal Services Server, performance optimization, 1228**

**Terminal Services Web Access (TSWA), 27**

**test plans 699-701**

**/test:TestName parameter**

DCDiag command, 1178

NetDiag command, 1177

**testing**

compatibility, 473-475

application inventory, 483

application priority, 485

applications versus services, 483-484

applications, installing, 492

basic, 480

budget, 479

Certified for Windows Server 2008, 493

checklist, 477

complete, 480

documentation, 481

extent, 480

goals, 478-481

hardware allocation/configuration, 491

inventory application sheets, 484

lab-testing, 491

mid-level, 480

network systems inventory, 482-483

plan, documenting, 482

preparations, 475-482

prototype phase, 494-495

resources, 479

results, documenting, 493-494

scope, 475-478

testing lab, 481

timeframe, 478-479

training, 480

user involvement, 481

vendors, 485

Windows Server 2008 allocation/config-uration, 491

failover clusters, 1022, 1024-1025

load testing, Windows Media Services, 1287-1288

TS Gateway, 823-824

UPS (uninterruptible power supply), 634

VPN connections, 769-772

VPN health remediation, 772-774

**testing labs**

compatibility testing, 481

results, 63-64

**text hierarchy, OU structures, 172**

**text-file format (.txt), 1157**

**thin clients, Terminal Services, 26-28**

**third-party management packs in OpsMgr, 721**

**third-party toolsets for capacity analysis, 1213**

**thrashing, 1217**

**time**

AD, 188

domain computers, 188

Windows Server 2008 installations, customizing in, 80

**Time to Live (TTL) value, 270-271**

**time zone redirection with Terminal Services, 791**

**time zones, Windows Server 2008 configurations, 85**

**timeframes (compatibility testing), 478-479**

**timeframes (implementation or migration), determining, 46-48**

**timelines in migration document, 60**

**toolbar menus in WSS document libraries, 1253-1258**

**tools folders (Server Manager roles pages), 590-592**

**toolsets**

built-in for capacity analysis (Task Manager), 1194-1195

third-party for capacity analysis, 1213

**topologies, replication**

compression, 203

domain controllers, promoting, 201-202

ISTG, 204

lingering objects, 203

linked-value replication, 202



- multiple-site designs, 199
- replication schedules, 200
- schema changes, 204
- single-site designs, 199
- site design, 198
- site links, 200
- sites, establishing, 198
- SMTP, 201
- subnet associations, 200
- universal group caching, 203
- WAN design, 198
- Windows Server 2003 improvements, 201
- topology diagrams, 705**
- Total Query Received/Sec (DNS performance counter), 1226**
- Total Response Sent/Sec (DNS performance counter), 1226**
- TPM (Trusted Platform Modules), BitLocker Drive Encryption, 1130, 1135-1136**
- Tracert command, 284, 1172-1173**
- tracking sheets, vendor compatibility, 485-486**
- traffic of networks, monitoring, 1222**
- training**
  - benefits of documentation, 686
  - compatibility testing, 480
  - in WSS document libraries, importance of, 1261
- Training and Support phase (migration process), 441**
- training plans, 61, 698-699**
- Transaction Processing Performance Council website, 1193**
- transitive trusts, 116, 140, 143**
- Transmission Control Protocol/Internet Protocol. See TCP/IP**
- transport-level security, 23, 400**
  - AD CS, 402
    - CA roles in, 403
    - installing, 404-407
    - role services in, 403-404
  - AD RMS, 408-409
    - installing, 409-411
    - requirements, 409
  - EFS, 407
  - encryption, 401
  - IPSec, 411-412
    - functionality in, 412
    - NAT-T, 412-413
  - levels of, 400
  - PKI, 401
    - certificates, 402
    - non-Microsoft Kerberos realms, 408
    - private keys, 401
    - public keys, 401
    - smart cards, 407
  - VPNs, 430
    - enabling on RRAS server, 432-435
    - L2TP/IPSec, 431-432
    - RRAS network policy, modifying, 434-435
    - tunneling protocol, 431
    - tunnels, 430
- trees**
  - Active Directory domains, 109-110
  - Active Directory forests, 150-151
  - cross-forest transitive trusts, 143
  - DFS, 975
  - federated forests design model, 151-154
  - single forest model, 150-151
- triangle diagrams (domains), 144**
- triggers**
  - options, 1183-1185
  - in Task Scheduler, 596
- troubleshooting, 634, 1171. See also debugging**
  - access issues, 1087-1092
  - data corruption/loss, 1092-1094
  - with Diagnostics page (Server Manager), 592
    - Device Manager, 595
    - Event Viewer, 592-593
    - Reliability and Performance Monitor, 593-595
  - DFS, 984-987
  - DNS, 281
    - client-side cache problems, 282
    - with DNSCMD command-line utility, 284-285
    - with Event Viewer, 281-282

- HOSTS file problems, 282
- with IPCONFIG command-line utility, 283-284
- with NSLOOKUP command-line utility, 282-283
- with Reliability and Performance Monitor, 282
- with TRACERT command-line utility, 284
- documentation for, 706
- file system services with FSRM (File Server Resource Manager), 971
- GPOs, 548
- group policies, 523-525
- in IIS 7.0, new features, 332
- network outage scenario (disaster recovery), 1084
- physical site failure scenario (disaster recovery), 1084-1085
- server or system failure scenario (disaster recovery), 1085-1094
- SSTP, 775-777

**trusts**

- cross-forest, 152
  - one-way, 153
  - root domains, 154
- cross-forest transitive, 140, 143
- domain (Active Directory), 140
  - explicit trusts, 116-117
  - external trusts, 117
  - replacing with OUs, 182
  - transitive trusts, 116
- domain-to-domain, trust design sample, 181
- shortcut, 140
- shortcut between subdomains, 117

**Trustworthy Computing initiative, 376**

**TS. See Terminal Services**

**TS Easy Print, 791**

**TS Gateway, 28, 797-798**

- deploying, 821-824

**TS Licensing, deploying, 827-829**

**TS Remote Programs, 28**

**TS RemoteApp, 796**

- deploying, 815-820

**TS Session Broker, 798-799**

- deploying, 824-826

**TS Web Access, 796**

- deploying, 812-815
- for RemoteApps, 819

**tsclient machine name, 790**

**tskill.exe, 834**

**tsshutdn.exe, 834**

**TSWA (Terminal Services Web Access), 27**

**TTL (Time to Live) value, 270-271**

**tunneling protocols (VPN), 431, 745-746**

- comparing, 749-750
- firewall rules for, 752-753
- IPSec, 748, 750-751
- L2TP, 747-748, 750-751
- PPTP, 746-747, 751
- SSTP, 748-749, 751-752

**tunnels (VPNs), 430**

**txt (text-file format), 1157**

**type accelerators (PowerShell), 651-652**

- for WMI, 681-682

**Type Your Product Key for Activation page (Install Windows Wizard), 91**

**types (of objects)**

- Extended Type System (ETS), 650
- type accelerators, 651-652

## U

**/u:Domain\UserName /p:{\*|Password|""}**  
parameter (DCDiag command), 1178

**UAC (User Account Control), 887**

**UDP Query Received/Sec (DNS performance counter), 1226**

**UDP Response Sent/Sec (DNS performance counter), 1226**

**UEFI (Unified Extensible Firmware Interfaces), BitLocker Drive Encryption, 1130**

**unattended Windows Server 2008 installations, 100**

**unhealthy VPN clients, controlling, 772-774**

unicast delivery, compared to multicast delivery, 1292

**Unicast mode (clusters), 1033**

**Unicode, support in DNS, 275**

**Uninterruptible Power Supplies (UPS), 994**  
testing, 634

**universal group caching, 203, 326**

**universal group memberships, replicating, 135-136**

**universal groups, 120, 171, 511**

**UNIX integration tools, 235-236**  
administration of, 246  
ActivePerl scripting, 247  
installing Telnet Server, 246-247  
Client for NFS, configuring, 241  
components in, 237  
history of, 236  
Identity Management for UNIX  
adding NIS users to Active Directory, 245  
components of, 243-244  
configuring password synchronization, 245  
installing, 244-245  
improvements to, 237  
NFS shared network resources, creating, 241-242  
prerequisites for, 237-238  
Services for NFS, 941  
administration of, 239  
configuring, 241  
enabling AD DS lookup for, 239-240  
installing, 238-239  
SUA (Subsystem for UNIX-based Applications), 242  
installing, 242-243  
scripting in, 243  
UNIX tool support, 243

**UNIX shells, 640**

**unpopulated placeholder domains, 158**

**Unrestricted execution policy (PowerShell), 663**

**update sequence numbers, 186**

**updates, 390, 620**  
automatic updates, 87, 622-625  
checking for, 1243-1244  
for compatibility, 488  
deploying with WSUS, 396  
documentation, 635  
existing domain controllers, 453-454  
managing, WDS, 840  
manual updates, 621  
printer drivers, 529  
secure updates to dynamic DNS, 271-272  
Terminal Services administration, 835  
Windows Server 2008, 87  
Windows Server Update Services (WSUS), 623, 625

**upgrade decision matrix, 489-490**

**upgrades, 342, 441**  
compatibility testing, 473  
domain and forest functional levels, 459-460  
to domain controllers versus replacing, 450-451  
failover clusters, 1027  
to IIS 7.0, 342-343  
to legacy systems, lack of ability for, 474  
multiple upgrades, 475  
RIS images to WDS images, 859  
servers from Mixed mode to Native mode, 859  
Standard Edition to Enterprise Edition, 476  
Terminal Services, planning for, 802  
versions, compatibility, 488  
Windows Media Services platform to Windows Server 2008, 1286  
Windows Server 2008, 88  
automatic reboots, 92  
digitally signed drivers, 89  
Get Important Updates for Installation page (Install Windows Wizard), 90  
license agreements, 91  
new installations versus, 75-76  
OS selection, 91

- physical memory tests, 89
- process overview, 90-92
- product keys, 91
- server backups, 88
- system compatibility verification, 89
- upgrade verification, 92
- WINS environment, 323-325
- Upgrading Windows page (Install Windows Wizard), 92**
- Upload menu (WSS document libraries), 1254**
- UPN (user principal name), 141**
- UPS (uninterruptible power supply), 634, 994-995**
- USB (Universal Serial Buses), BitLocker Drive Encryption, 1137-1138**
- user access, securing Terminal Services, 830**
- User Account Control, 887**
  - managing, 887-889
- User Account Migration Wizard, 467-468**
- user accounts**
  - in IIS 7.0
    - assigning permissions, 368-369
    - creating, 368
  - migrating, 467-468
- User Activity tab (Task Manager), 1149**
- user administration, 512**
- User Configuration Administrative Templates node, 874**
- User Configuration node, 865, 873**
- User Configuration Software Settings node, 874**
- User Configuration Windows Settings node, 874**
- user GPO processing, 535**
- user group policy configurations, 905**
- user management, group policies, 518**
  - configuring, 521-523
  - creating, 519-521
  - troubleshooting, 523-525
  - viewing, 519
- user migration procedures, documenting, 698**
- User Name Mapping service, 240**
- user principal name, 141**
- User Printer Preferences extension, deploying printers, 895-896**

- User Profile Hive Cleanup Service, 6**
- user profiles, 515**
  - All Users profile, 517
  - default profiles, 516
    - copying to, 518
    - creating, 517
  - local profiles, 516
  - mandatory profiles, 516
  - roaming profiles, 516
  - in SharePoint Server 2007, 1237
  - template profiles, 517
  - temporary profiles, 517
- user requirements for Terminal Server mode, 801**
- User subfolder (GPOs), 540**
- users**
  - compatibility testing involvement, 481
  - end-user satisfaction, verifying, 67
  - granting access to Terminal Servers, 809
  - managing with policies, 905-906
    - configuring folder redirection, 906-909
    - Microsoft Management Console (MMC), 910-911
    - removable storage access, 909-910
  - monitoring, Task Manager, 1149
  - pilot phase of migration testing, 66
  - remote support with Terminal Services, 786
  - Terminal Services usage by, 785
- Users folders, objects, 166**
- Users tab (Task Manager window), 1195**
- USNs (update sequence numbers), 186**

## V

- /v parameter**
  - DCDiag command, 1178
  - NetDiag command, 1177
- v parameter (Ping command), 1172**
- Validate a Configuration Wizard, running, 1011-1013**

**validating**

- backups, 634
- disaster recovery priorities, 1082
- NTFS permissions, 1091
- share permissions, 1088-1089

**validation process (NPS), 421**

- configuring DHCP server for, 428-429
- health policy for compliant clients, creating, 422-423
- health policy for noncompliant clients, creating, 422
- network policy for compliant clients, creating, 423-425
- network policy for noncompliant clients, creating, 424, 426-428
- System Health Validator, creating, 421-422

**variables in PowerShell, 653-654****vendors, compatibility information, 485**

- incompatible applications, 488-489
- service updates/patches, 488
- states of compatibility, 486-489
- testing plan, assessing, 490
- tracking sheets, 485-486
- upgrade decision matrix, 489-490
- version upgrades, 488
- Windows Server 2008-compatibility applications, 487

**verifying, 629**

- application readiness for Big Bang migration, 444
- backups, 626
- central store usage (GPOs), 565-566
- end-user satisfaction, 67
- hardware compatibility for Big Bang migration, 444

**VeriTest website, 1193****versions**

- upgrading for compatibility, 488
- of Windows Media Services, comparing, 1284-1285
- Windows Server 2008
  - Datacenter edition, 11
  - Enterprise edition, 10-11

Server Core edition, 12-13

Standard edition, 10

Web Server edition, 11-12

**VHD (Virtual Hard Disk) files, 1053****video**

- looping, 1298
- screen content, capturing, 1309-1310
- shuffling, 1298
- single video broadcasts, 1296

**video directories**

- configuring, 1297, 1299
- files, viewing, 1299

**video files**

- converting, 1310
- extensions, 1308

**video-editing tools, 1303****View menu (WSS document libraries), 1258****viewing**

- backup history, 1064
- blocked PSObject information, 651
- files, video directories, 1299
- GPO settings, 575
- group policies, 519
- network resource distribution, 118
- OpsMgr settings, 720
- Reliability and Performance Monitor reports, 1168

**views, creating custom views, 1152-1153****virtual cluster servers, 999****virtual directories in IIS 7.0, creating, 345****virtual domain controller rollback for Big Bang migration, 445****Virtual Hard Disk (VHD) files, 1053****Virtual Machine Manager (VMM), 1316****Virtual Memory System (VMS), 640**

- configuration options, 1217-1218

**virtual network switch management (Hyper-V), 1324****Virtual PC, acquisition of, 1314****virtual private network. See VPN****Virtual Server 2005, 1314****Virtual Server 2005 R2, 1315**

**virtual servers, performance optimization, 1228****virtualization, 32-33**

- definition, 1313-1314

- history of, 1314

- acquisition of Virtual PC, 1314

- integration of Hyper-V, 1315-1316

- Virtual Server 2005, 1314

- Virtual Server 2005 R2, 1315

- Hyper-V, 6

- Administrative Console, 1322-1323

- connecting to different virtual server system, 1323

- Edit Disk option, 1325

- guest operating system sessions, 1326-1334

- Inspect Disk option, 1325

- installation, 1319-1322

- integration into Windows Server 2008, 1315-1316

- managing with MMC, 1322-1323

- managing with Server Manager, 1322

- New Configuration Wizard, 1326

- new features, 1316

- planning implementation, 1318

- running other services on, 1318-1319

- server requirements, 1317-1318

- as server role, 1317

- snapshots, 1319, 1334-1336

- Stop Service option, 1326

- virtual network switch management, 1324

- virtualization settings, 1324

- overview, 1313

- server requirements, 1318

- servers, 35

- VMM (Virtual Machine Manager), 1316

**virtualization settings (Hyper-V), 1324****viruses, antivirus programs, 389-390****VMM (Virtual Machine Manager), 1316****VMS (Virtual Memory System), 640****volume media activation keys (product keys),**

- Windows Server 2008 installations, 81

**volume recovery with Windows Server Backup, 1096**

- data volume recovery, 1096-1097

- system volume recovery, 1097-1099

**volume shadow copies, 938****Volume Shadow Copy Service. See VSS****volumes, 943**

- BitLocker Drive Encryption, 1130, 1138-1139

- fault-tolerant volumes, 944

- creating, 948-952

- file formats for, 936

- mirrored volumes, 944

- mount points, 943

- NTFS, quota management, 960-961

- RAID-5 volumes, 944-945

- simple volumes, 943

- spanned volumes, 944

- striped volumes, 944

- VSS, 987

- Backup utility, 988

- data recovery, 989-990

- shadow copies, configuring, 988-989

**voluntary VPN tunnels, 430****VPN (virtual private network), 418, 430, 737, 743**

- Active Directory servers, 743

- certificate servers, 743

- clients, 741

- configuring, 766-769

- unhealthy clients, controlling, 772-774

- CMAK (Connection Manager Administration Kit), 779-780

- components needed for, 740-741

- Connection Manager, 778-779

- connections, testing, 769-772

- explained, 739-740

- features in RRAS, 738-739

- L2TP/IPSec, 431-432

- NPS (Network Policy Server), 741-743

- RRAS network policy, modifying, 434-435

- RRAS servers, 432-435, 741

- sample scenario, 753-755
  - certificate server configuration, 754-755
  - NPS configuration, 758-763
  - NPS installation, 756-757
  - RRAS server configuration, 763-766
  - SSTP connection prevention, 778
  - SSTP troubleshooting, 775-777
  - unhealthy VPN clients, 772-774
  - VPN client configuration, 766-769
  - VPN connection testing, 769-772
- tunneling protocols, 431, 745-746
  - comparing, 749-750
  - firewall rules for, 752-753
  - IPSec, 748, 750-751
  - L2TP, 747-748, 750-751
  - PPTP, 746-747, 751
  - SSTP, 748-749, 751-752
- tunnels, 430

### **VSS (Volume Shadow Copy Service), 937-938, 987, 1073-1075**

- Backup utility, 988
- data recovery, 989-990
- shadow copies, configuring, 988-989
- shared storage, 1008

## **W**

### **-w parameter**

- Pathping command, 1174
- Ping command, 1172

### **WAIK (Windows Automated Installation Kit), creating bootable media with discover boot images, 854-856**

### **WAN (Wide Area Networks), branch offices**

- DFS, 1141
- group policies, 1142
- Next Generation TCP/IP stacks, 1140-1141
- RODC, 1140
- SMB, 1142-1143

### **WAN infrastructure documentation 707**

### **wbadmin.exe, 1054, 1063-1064**

### **WDS (Windows 2008 Deployment Services), 21-22, 843-844**

- boot images, 844
- capture images, 844
- cloning or imaging systems, 842-843
- creating custom installations with capture images, 859-861
  - customizing install images using unattended answer files, 861-862
  - multicast images, 862-863
- desktop administration tasks, 863
- discover images, 844
  - creating, 853-854
  - creating bootable media, 854-856
- image types, 844
- installation images, 844
- installing, 845
  - adding boot images to WDS servers, 848-850
  - adding installation images to WDS servers, 850
  - configuring DHCP, 848
  - configuring WDS servers, 845-848
  - deploying first install images, 850-853
  - managing, updates and applications, 840
  - operating system deployment, 840-841
  - precreating Active Directory computer accounts, 856-859
  - supporting end users and remote administration, 841
  - upgrading servers from Mixed mode to Native mode, 859

### **web access, TS Web Access, 796**

- deploying, 812-815

### **Web console (OpsMgr), 718, 720**

### **web pages (WSS), 1236**

### **web parts, customizing WSS, 1240**

### **Web Server edition of Windows Server 2008, 11-12**

### **Web Server role service (IIS 7.0), 338-339**

- installing, 340-342

### **web servers, 35**

**Web Sites folder (IIS Manager Connections pane), 335**

**websites**

- AppManager Suite, 1214
- Computer Measurement Group, 1193
  - in IIS 7.0, 343
    - configuring properties of, 346-351
    - creating, 343-344
    - virtual directories, creating, 345
- NetIQ Corporation, 1214
- Transaction Processing Performance Council, 1193
- VeriTest Labs, 1193
- Windows Media Load Simulator, 1287

**wecutil qc command, 1154**

**weekly maintenance procedures, 629-634**

**Well Known Service (WKS) records, 261**

**Where-Object cmdlet (PowerShell), 654, 668-669, 678**

**Which Type of Installation Do You Want page (Install Windows Wizard), 82, 91**

**wiki page libraries in WSS, 1253**

**Windows, as shell, 641**

**Windows 2000/2003**

- administrative templates for, 551-552
- DNS in, 274-275
- migration to Windows Server 2008, 439
  - Big Bang migration, 443-448
  - Big Bang versus phased migration, 442
  - in-place upgrade versus new hardware migration, 441-442
  - migration scenarios, 442-443
  - multiple domain consolidation migration, 460-471
  - objectives, identifying, 440
  - phased migration, 440-441, 447-461

**Windows 2000/2003 domain controllers, removing, 457**

**Windows 2000/2003 environment**

- adding Windows Server 2008 to, 8-9
- migrating to Windows Server 2008 Active Directory, 9

**Windows 2008, adding disks to, 946-948**

**Windows 2008 Group Policy Management, 878**

**Windows Automated Installation Kit, 854-856**

**Windows Deployment Services, 21, 839-840**

**Windows Error Reporting, 87, 1182**

**Windows firewall, Windows Server 2008 configuration, 88**

**Windows Firewall with Advanced Security, 381, 598-600**

- creating inbound/outbound rules, 382-385
- security settings, Computer Configuration Windows Settings node, 872
- Server Manager integration, 381

**Windows folder sharing, 940**

**Windows group policies, 866**

- local administrators user policies, 867
- local computer policies, 867
- local domain group policies, 868
- local non-administrators user policies, 867
- local security policies, 867
- policy processing overview, 868-869
- Security Configuration Wizard (SCW), 868

**Windows Internet Naming Service. See WINS**

**Windows Logs folder (Event Viewer), 1153**

**Windows Management Instrumentation, 834**

**Windows Media Encoder, 1302-1303**

- captured broadcasts
  - preparing, 1307
  - sessions, capturing, 1308-1309
- installing, 1304
- live broadcasts, 1305
  - initiating, 1305-1307
  - pulling content, 1306-1307
  - pushing content, 1306
- requirements, 1303-1304
- screen content, capturing, 1309-1310
- video file conversions, 1310

**Windows Media Load Simulator, 1287**

**Windows Media Services, 1281-1282**

- administration tools, 1286
- captured broadcasts
  - preparing, 1307
  - sessions, capturing, 1308-1309



- configuring, 1290-1291
- downloading source files, 1288
- installing, 1289-1290
- live broadcasts, 1305
  - initiating, 1305-1307
  - pulling content, 1306-1307
  - pushing content, 1306
- load testing, 1287-1288
- Media Encoder, 1307
- new features, 1282-1283
- performance, 1284
- playlist broadcasting
  - broadcast publishing points, 1301
  - configuring, 1300-1302
  - on-demand publishing points, 1300
  - starting, 1302
- real-time live broadcasts
  - configuring, 1291-1292
  - starting, 1293
- single video broadcasts, 1294
  - configuration, 1294-1296
  - publishing points, 1296
- system requirements, 1283-1284
- upgrading platform to Windows Server 2008, 1286
- version comparison, 1284-1285
- video directories
  - configuring, 1297, 1299
  - files, viewing, 1299
- Windows Media Encoder, 1302
- Windows Memory Diagnostics tool, 89, 1179-1180**
- Windows PowerShell, 644**
- Windows Remote Management (WinRM), 615-616**
- Windows Rights Management Services, 31**
- Windows Script Host (WSH), 641**
- Windows Server 2003**
  - Active Directory new features, 448-449
  - administrative templates for, 551-552
- Windows Server 2003 domain functional level, 111**

## **Windows Server 2008**

- Active Directory new features, 449
- administrative templates for, 552-553
- allocating, compatibility testing, 491
- as application server, 6-8
- applications included in, 7
- configuring
  - Add Features link (Initial Configuration Tasks Wizard), 88
  - Add Roles link (Initial Configuration Tasks Wizard), 87
  - administrator passwords, 84
  - compatibility testing, 491
  - computer names, 86
  - domains, 86
  - feedback, 87
  - firewalls, 88
  - with Initial Configuration Tasks Wizard, 582-583
  - initial configurations, 83-84
  - networking, 86
  - remote desktops, 88
  - time zones, 85
  - updates, 87
- Datacenter edition, 11
- desktop of, 3-4
- DNS in, 275
  - application partitions, 275
  - automatic creation of DNS zones, 276
  - “island” problem, 276
  - \_msdcs zone, 276-277
- Enterprise edition, 10-11
- features in
  - installing, 587
  - list of, 585-587
- implementation documentation, 689
  - checklists, 698
  - communication plans, 693-694
  - design documents, 690-693
  - migration plans, 694-698
  - pilot test plans, 702

- project plans, 690
- support and project completion documents, 702
- test plans, 699-701
- training plans, 698-699
- installing
  - 32-bit processor support, 74
  - 64-bit processor support, 74
  - computer name selection, 77
  - currency customization, 80
  - domain name determination, 78
  - edition selection, 75
  - file backups prior to installation, 79
  - hardware requirements, 74
  - Install Now page (Install Windows Wizard), 80
  - installation type selection, 82
  - IP address assignments, 78
  - keyboard preferences customization, 80
  - language customization, 80
  - licensing agreements, 82
  - location selection, 82-83
  - memory requirements, 74
  - network protocol configuration, 78
  - new installations versus upgrades, 75
  - OS selection, 81
  - Please Read the License Terms page (Install Windows Wizard), 82
  - product keys, 80
  - server type selection, 77
  - task determination, 77
  - TCP/IP installations, 78
  - time customization, 80
  - unattended installations, 100
  - Which Type of Installation Do You Want page (Install Windows Wizard), 82
  - workgroup name determination, 78
- migrating to, 39
  - Active Directory, 33-34
  - add-in application server functions, 36
  - adding to Windows 2000/2003 environment, 8-9
  - Big Bang migration, 443-448
    - Big Bang versus phased migration, 442
    - budget estimates, 54-55, 62
    - built-in application server functions, 34-36
    - business goals and objectives, identifying, 40-43
    - collaborative design decisions, 53-54
    - design agreements, 56
    - design decisions, 55-56
    - design phase, 52-53
    - discovery phase, 49-51
    - end state (technology configurations), 54-55
    - end-user satisfaction, verifying, 67
    - environment, supporting, 68
    - executive summaries, 54, 60
    - Gantt charts, 58
    - geographical depth and breadth, 51-52
    - in-place upgrade versus new hardware migration, 441-442
    - information overload management, 52
    - lab testing process results, 63-64
    - labs, building, 63
    - migration background, 60
    - migration documents, creating, 59
    - migration phase risks and assumptions, 60
    - migration planning phase, 57
    - migration process goals and objectives, 60
    - migration processes, 61-62
    - migration scenarios, 442-443
    - migration/implementation phase, 67
    - multiple domain consolidation migration, 460-471
    - network background information, 54-55
    - objectives, identifying, 440
    - pilot phase, 64-66
    - pilot results, documenting, 67
    - pilot users, application usage requirements, 66
    - pilot users, geographical diversity, 66
    - pilot users, quantity of, 66

- pilot users, role requirements, 66
- phased migration, 440-441, 447, 449-461
- planning, 33
- problem solving, 67
- project goals and objectives, 54
- project plans, 57-58, 62
- project scope, 40
- project timeline and milestones, 60
- prototype phase, 62-63
- solutions, implementation approach, 54-55
- speed and risk, comparing, 58
- structured design documents, organizing information, 54-55
- table of contents (sample), 54
- team members' roles and responsibilities, 60
- technical goals and objectives, identifying, 43-49
- training plans, 61
- when to migrate, 8
  - from Windows 2000/2003 Active Directory, 9
- new features
  - in Active Directory, 13-18
  - BitLocker, 24-25
  - branch office support, 23-26
  - in clustering, 29-30
  - DFSR, 25
  - for distributed administration, 26
  - FSRM, 21-22
  - in Group Policy Management, 19-20
  - GUI, 13
  - hot-swappable components, 5
  - Hyper-V, 6
  - IIS 7.0, 30-31
  - Initial Configuration Tasks Wizard, 14-15
  - parallel session creation, 5
  - PowerShell, 16
  - Reliability and Performance Monitor, 20
  - RMS, 31-32
  - security improvements, 22-23
  - self-healing NTFS, 4
  - Server Manager, 14-15
  - in server roles, 30-33
  - SMB2, 5
  - standards, support for, 16
  - in Terminal Services, 26-28
  - User Profile Hive Cleanup Service, 6
  - WDS, 21-22
  - WSS, 31
  - WSV, 32-33
  - roles in, list of, 583-585
  - security in, 362
  - Server Core edition, 12-13
  - signature requirements, disabling, 89
  - Standard edition, 10
  - startup options, 1075
  - updates, downloading/installing, 87
  - upgrades, 88
    - automatic reboots, 92
    - digitally signed drivers, 89
    - Get Important Updates for Installation page (Install Windows Wizard), 90
    - license agreements, 91
    - new installations versus, 75-76
    - OS selection, 91
    - physical memory tests, 89
    - process overview, 90-92
    - product keys, 91
    - server backups, 88
    - system compatibility verification, 89
    - verification of, 92
    - Windows Media Services platform to, 1286
    - Web Server edition, 11-12
- Windows Server 2008 UNIX Integration tools, 235**
- Windows Server 2008 Windows Deployment Services, 843**
- Windows Server 2008-compatible applications, 487**

**Windows Server Backup, 601-603, 1051**

- backup files/folders, 1053
  - command-line utility, 1054
  - DHCP service recovery with, 1104
  - DVD backups, creating, 1062-1063
  - installing, 1054-1057
  - management with wbadmin.exe, 1063
    - manual backups to remote server shares, 1064
    - viewing backup history, 1064
  - manual backups to remote server shares, 1060-1062
  - media management in, 1051-1052, 1095
  - MMC snap-in for, 1054
  - options, setting, 1053-1054
  - recovering data with, 1093-1094
  - role services, backing up, 1064
    - Active Directory, 1066-1068
    - Certificate Services, 1068-1069
    - DFS, 1071
    - DHCP, 1070-1071
    - DNS, 1069
    - IIS, 1071
    - System State, 1065
    - WINS, 1070
    - WSS, 1071-1073
  - scheduling backups, 1058-1060
  - System State recovery with, 1100
    - for domain controllers, 1101-1104
  - volume recovery with, 1096
    - complete PC restore, 1099
    - data volume recovery, 1096-1097
    - system volume recovery, 1097-1099
  - WSS recovery with, 1104-1107
- Windows Server Update Services (WSUS), 390, 623, 625**
- Windows Server virtualization (WSV), 32-33**
- Windows Services for UNIX (SFU), 235**
- Windows SharePoint Services. See WSS**
- Windows System Resource Manager (WSRM), 799, 833, 1207**
- calendar events, 1211
  - installing, 1208

- matching criteria rules, 1210
- resource allocation policies, 1209
  - custom policies, 1210-1211
  - scheduling policy enforcement, 1211
- Terminal Services resource allocations, 1212

**Windows Time Service, 188**

**Windows Update, 390-391, 901**

- configuring, 622-625, 901-902

**Windows virtualization, 1313**

**Windows Vista, administrative templates for, 552-553**

**Windows XP, administrative templates for, 551-552**

**WinRM (Windows Remote Management), 615-616**

**winrm quickconfig command, 1154**

**WINS (Windows Internet Naming Service), 253, 297, 317, 1070**

- backing up, 1070
- database maintenance, 325
- DNS integration, 274, 317-318
- environment
  - designing, 323
  - upgrading, 323-325
- installing, 319-320
- LMHOSTS file, 323
- NetBIOS resolution, 317
- new features, 318
- pull record filtering, 319
- push/pull partners, 320-321
- replication, 322
- replication partner acceptance, 319
- searches, 319

**wired network (IEEE 802.3) policies, 872**

**wireless network (IEEE 802.11) policies, 873**

**wireless networks, physical security, 380**

**wireless policies (domain group policies), creating, 902-905**

**witness file share, clustering, 1000**

**witness-based quorum validation, 29**

**WKS (Well Known Service) records, 261**

**WMI**

- in PowerShell, 679-682
- Terminal Services administration, 834

**WMI Control, 601**

**WMI filtering (GPOs), 548**

- creating, 572-573
- linking, 573
- wireless policies, 902

**[WMI] type accelerator, 681**

**[WMIClass] type accelerator, 681**

**[WMISeacher] type accelerator, 682**

**Word 2007, integration with WSS, 1266-1267**

**work, defining scope of, 44-46**

**Worker Processes feature page (IIS 7.0 websites), 351**

**workflows in SharePoint Server 2007, 1238**

**workgroups, name determination, 78**

**working sets, 1216**

**workload characterizations (capacity analysis), 1192**

**workspaces (WSS), 334, 1237**

**wrapper playlists, creating, 1293**

**WSH (Windows Script Host), 641**

**WSRM (Windows System Resource Manager), 799, 833, 1207**

- calendar events, 1211
- installing, 1208
- matching criteria rules, 1210
- resource allocation policies, 1209
  - custom policies, 1210-1211
  - scheduling policy enforcement, 1211
- Terminal Services resource allocations, 1212

**WSS (Windows SharePoint Services), 31, 941, 1071, 1233-1235**

- backing up, 1071-1073
- Central Administration console tools, 1237
- customizing, 1240
- document libraries, 1236, 1251-1261
  - accessing, 1253
  - advantages of, 1252
  - Edit menu options, 1259-1260
  - toolbar menus in, 1253-1258
  - training, importance of, 1261

features of, 1236-1237

installing, 1240

- checking for updates, 1243-1244
- default site collection components, 1248-1251
- finishing with Central Administration console, 1245-1247
- IIS configuration, 1244-1245
- Incoming E-Mail Settings configuration, 1247-1248

- SMTP service installation, 1247-1248
- system requirements, 1240-1241

lists, 1236, 1251, 1261-1262

- Calendar list, 1262-1264
- custom lists, 1265
- exporting to, 1268-1271
- Tasks list, 1265

management tools, 1237

need for, 1238-1239

Office integration, 1266

- Access 2007, 1270-1271
- Excel 2007, 1267-1269
- Word 2007, 1266-1267

recovery, 1104-1107

SharePoint Server 2007 additional features, 1237-1238

site collection management, 1271

- with Central Administration console, 1276-1278

- with Edit Page interface, 1274-1276

- with Site Settings page, 1272-1273

site management tools, 1237

sites, 1237

web pages, 1236

workspaces, 1237

**WSUS (Windows Server Update Services), 390-391, 623, 625**

Automatic Updates client, 391, 394-396

installing, 392-394

requirements, 392

updates, deploying, 396

Windows Update, 390-391

**WSV (Windows Server virtualization), 32-33**

**WWW directory publishing, 940**

## X–Z

**X.500 directory services, 111-112**

**xcopy command, 5**

**XML documents, forest descriptions, 162**

**XML format, 1157**

**zone transfer counters of DC (domain controller), 1227**

**zone transfers (DNS), 265-268**

**zones**

AXFR (full zone transfers), 1227

DNS (domain name system), 125, 261-262

AD-integrated zones, 274

automatic creation of, 276

forward lookup zones, 262

GlobalNames zone (GNZ), 280-281

primary zones, 263

reverse lookup zones, 263

secondary zones, 263, 278-279

standard and AD-integrated,  
comparing, 125

stub zones, 263-265

IXFR (incremental zone transfers), 1227

*This page intentionally left blank*

# LearnIT at InformIT

## Go Beyond the Book

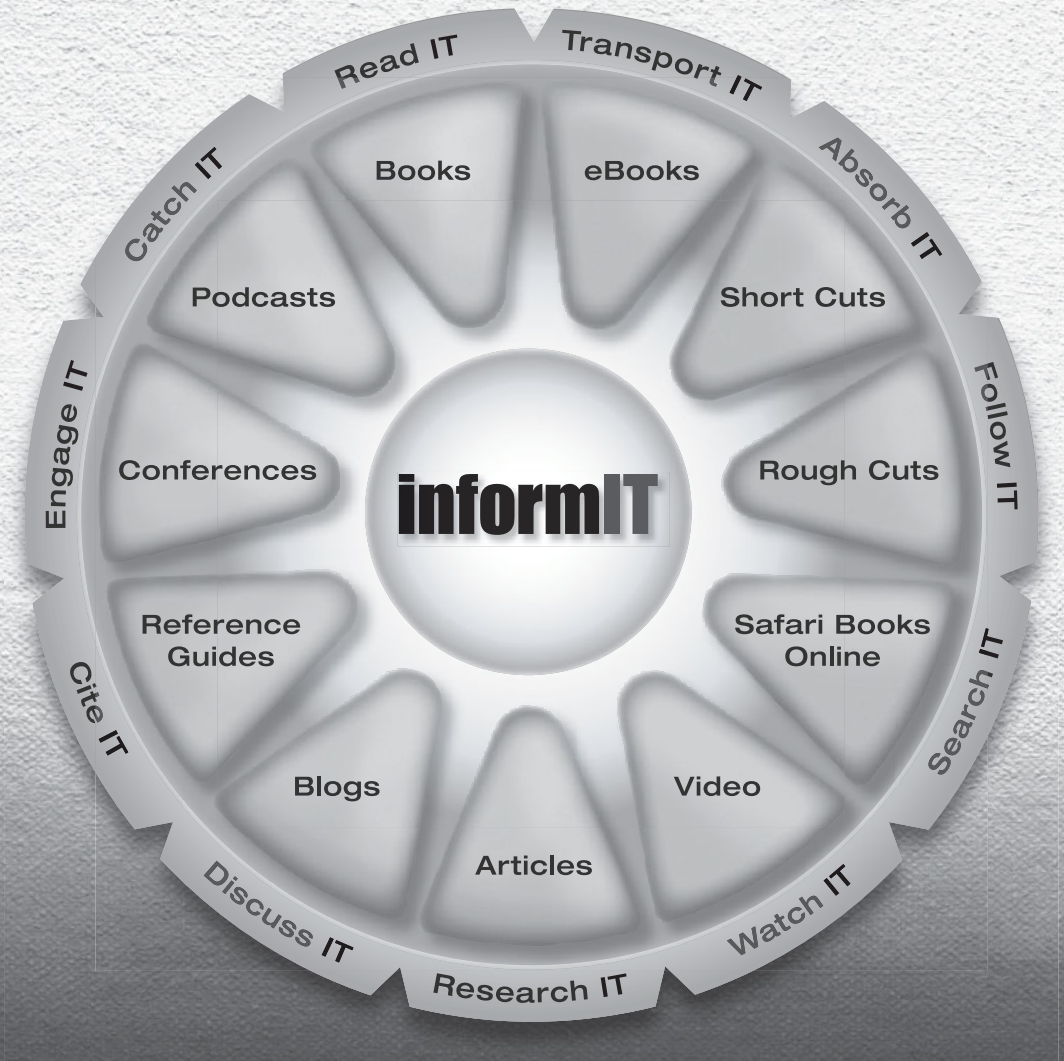

**11 WAYS TO LEARN IT** at [www.informIT.com/learn](http://www.informIT.com/learn)

The online portal of the information technology  
publishing imprints of Pearson Education





# THIS BOOK IS SAFARI ENABLED

## INCLUDES FREE 45-DAY ACCESS TO THE ONLINE EDITION

The Safari® Enabled icon on the cover of your favorite technology book means the book is available through Safari Bookshelf. When you buy this book, you get free access to the online edition for 45 days.

Safari Bookshelf is an electronic reference library that lets you easily search thousands of technical books, find code samples, download chapters, and access technical information whenever and wherever you need it.

### **TO GAIN 45-DAY SAFARI ENABLED ACCESS TO THIS BOOK:**

- Go to **[informit.com/safarienabled](http://informit.com/safarienabled)**
- Complete the brief registration form
- Enter the coupon code found in the front of this book on the "Copyright" page

If you have difficulty registering on Safari Bookshelf or accessing the online edition, please e-mail [customer-service@safaribooksonline.com](mailto:customer-service@safaribooksonline.com).

# UNLEASHED

**Unleashed** takes you beyond the basics, providing an exhaustive, technically sophisticated reference for professionals who need to exploit a technology to its fullest potential. It's the best resource for practical advice from the experts, and the most in-depth coverage of the latest technologies.

## OTHER UNLEASHED TITLES

**ASP.NET 3.5 Unleashed**  
ISBN: 0672330113

**Microsoft Dynamics CRM 4.0 Unleashed**  
ISBN: 0672329700

**Microsoft ISA Server 2006 Unleashed**  
ISBN: 0672329190

**Microsoft Office Project Server 2007 Unleashed**  
ISBN: 0672329212

**Microsoft SharePoint 2007 Development Unleashed**  
ISBN: 0672329034

**Microsoft SQL Server 2005 Unleashed**  
ISBN: 0672328240

**Microsoft Visual C# 2005 Unleashed**  
ISBN: 0672327767

**Microsoft Visual Studio 2005 Unleashed**  
ISBN: 0672328194

**Microsoft XNA Unleashed**  
ISBN: 0672329646

**Silverlight 1.0 Unleashed**  
ISBN: 0672330075

**VBScript, WMI, and ADSI Unleashed**  
ISBN: 0321501713

**Windows Communication Foundation Unleashed**  
ISBN: 0672329484

**Windows PowerShell Unleashed**  
ISBN: 0672329530

**Windows Presentation Foundation Unleashed**  
ISBN: 0672328917

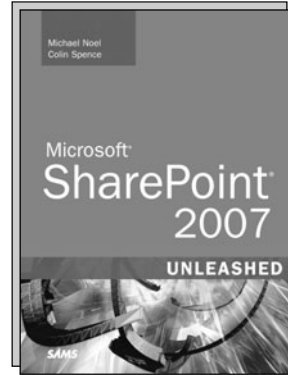

**SharePoint 2007 Unleashed**  
ISBN: 0672329476

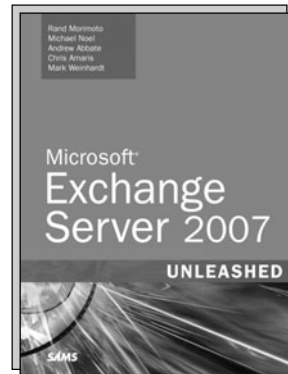

**Microsoft Exchange Server 2007 Unleashed**  
ISBN: 0672329204

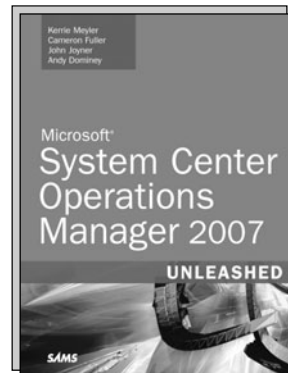

**Microsoft System Center Operations Manager 2007 Unleashed**  
ISBN: 0672329557

**SAMS**

[www.sampublishing.com](http://www.sampublishing.com)