

EXAM ✓ CRAM

NCLEX-RN®



Fifth Edition

PEARSON IT
CERTIFICATION

WILDA RINEHART
DIANN SLOAN
CLARA HURD

FREE SAMPLE CHAPTER

SHARE WITH OTHERS



EXAM ✓ CRAM

NCLEX-RN[®]

Fifth Edition

Wilda Rinehart, Diann Sloan, Clara Hurd

800 East 96th Street, Indianapolis, Indiana 46240 USA

NCLEX-RN® Exam Cram, Fifth Edition

Copyright © 2017 by Pearson Education, Inc.

All rights reserved. No part of this book shall be reproduced, stored in a retrieval system, or transmitted by any means, electronic, mechanical, photocopying, recording, or otherwise, without written permission from the publisher. No patent liability is assumed with respect to the use of the information contained herein. Although every precaution has been taken in the preparation of this book, the publisher and author assume no responsibility for errors or omissions. Nor is any liability assumed for damages resulting from the use of the information contained herein.

ISBN-13: 978-0-7897-5752-4

ISBN-10: 0-7897-5752-4

Library of Congress Control Number: 2016954051

Printed in the United States of America

First Printing: November 2016

Trademarks

All terms mentioned in this book that are known to be trademarks or service marks have been appropriately capitalized. Pearson IT Certification cannot attest to the accuracy of this information. Use of a term in this book should not be regarded as affecting the validity of any trademark or service mark.

NCLEX® is a registered trademark of the National Council of State Boards of Nursing, Inc. (NCSBN), which does not sponsor or endorse this product.

Warning and Disclaimer

Every effort has been made to make this book as complete and as accurate as possible, but no warranty or fitness is implied. The information provided is on an “as is” basis. The authors and the publisher shall have neither liability nor responsibility to any person or entity with respect to any loss or damages arising from the information contained in this book or programs accompanying it.

Special Sales

For information about buying this title in bulk quantities, or for special sales opportunities (which may include electronic versions; custom cover designs; and content particular to your business, training goals, marketing focus, or branding interests), please contact our corporate sales department at corpsales@pearsoned.com or (800) 382-3419.

For government sales inquiries, please contact governmentsales@pearsoned.com.

For questions about sales outside the U.S., please contact intlcs@pearson.com.

Editor-in-Chief

Mark Taub

Product Line Manager

Brett Bartow

Acquisitions Editor

Michelle Newcomb

Development Editor

Christopher Cleveland

Managing Editor

Sandra Schroeder

Project Editor

Mandie Frank

Indexer

Angie Martin

Proofreader

Debbie Williams

Technical Editor

Steven M. Picray

Publishing Coordinator

Vanessa Evans

Page Layout

Studio Galou

Contents at a Glance

	Introduction	1
CHAPTER 1	Preparing for the National Council Exam for Registered Nurses	7
CHAPTER 2	Pharmacology	17
CHAPTER 3	Caring for the Client with Disorders of the Respiratory System	45
CHAPTER 4	Caring for the Client with Disorders of the Genitourinary System	61
CHAPTER 5	Caring for the Client with Disorders of the Hematopoietic System	77
CHAPTER 6	Caring for the Client with Disorders of Fluid and Electrolyte Balance and Acid/Base Balance	89
CHAPTER 7	Caring for the Client with Burns	105
CHAPTER 8	Caring for the Client with Sensorineural Disorders	121
CHAPTER 9	Caring for the Client with Cancer	139
CHAPTER 10	Caring for the Client with Disorders of the Gastrointestinal System	159
CHAPTER 11	Caring for the Client with Disorders of the Musculoskeletal System	187
CHAPTER 12	Caring for the Client with Disorders of the Endocrine System	209
CHAPTER 13	Caring for the Client with Disorders of the Cardiovascular System	229
CHAPTER 14	Caring for the Client with Disorders of the Neurological System	249
CHAPTER 15	Caring for the Client with Psychiatric Disorders	273
CHAPTER 16	Caring for the Maternal/Infant Client	299
CHAPTER 17	Caring for the Pediatric Client	327
CHAPTER 18	Emergency Nursing	365
CHAPTER 19	Cultural Practices Influencing Nursing Care	385
CHAPTER 20	Legal Issues in Nursing Practice	405
	Practice Exam I	421
	Practice Exam II	475
	Answers to Practice Exam I	529
	Answers to Practice Exam II	559
APPENDIX A	Things You Forgot	589
APPENDIX B	Need to Know More?	597
APPENDIX C	Calculations	605
APPENDIX D	Commonly-Prescribed Medications in the United States	609
	Index	613

Table of Contents

Introduction	1
Welcome to the NCLEX-RN® Exam Cram	1
Taking the Computerized Adaptive Test	2
The Cost of the Exam	2
How to Prepare for the Exam	2
How to Use This Book	3
Contact the Nursing Board in Your Area	3
About the Book	4
Contact the Authors	5
Self-Assessment	5
Testing Your Exam Readiness	6
Chapter 1:	
Preparing for the National Council Exam for Registered Nurses	7
Preparing for the Exam	8
The CAT Exam	8
Testing Strategies	9
Read the Question Carefully	10
Look for Keywords	10
Watch for Specific Details	10
Eliminate Options That Are Clearly Wrong or Incorrect	11
Look for Similar Options	11
Look for Opposite Answers	12
Remember Legalities	12
Remember Infection Control	12
Exam Prep Questions	13
Answer Rationales	15
Chapter 2:	
Pharmacology	17
Three Areas of Pharmacology	18
How Nurses Work with Pharmacology	19
Time-Released Drugs	20
Administering Medications	21
The Rights of Administering Medication	21
Understanding and Identifying the Various Drugs	22
Angiotensin-Converting Enzyme Inhibitors	22
Beta Adrenergic Blockers	23
Anti-Infectives (Aminoglycosides)	25
Benzodiazepines (Anticonvulsants/Antianxiety)	26
Phenothiazines (Antipsychotic/Antiemetic)	28
Glucocorticoids	29
Antivirals	31

Cholesterol-Lowering Agents	32
Angiotensin Receptor Blockers	33
Histamine 2 Antagonists	34
Proton Pump Inhibitors	36
Anticoagulants	37
More Drug Identification Helpers	38
Herbals	38
Drug Schedules	39
Pregnancy Categories for Drugs	40
Exam Prep Questions	41
Answer Rationales	43

Chapter 3:

Caring for the Client with Disorders of the Respiratory System 45

Chronic Obstructive Pulmonary Disease	46
Chronic Bronchitis	46
Emphysema	46
Asthma	47
Acute Respiratory Infections	47
Pneumonia	48
Pleurisy	49
Tuberculosis	50
Influenza	50
Acute Respiratory Failure	51
Acute Respiratory Distress Syndrome	51
Pulmonary Embolus	52
Emerging Infections	53
Severe Acute Respiratory Syndrome	53
Legionnaire’s Disease	54
Diagnostic Tests for Review	55
Pharmacology Categories for Review	55
Exam Prep Questions	57
Answer Rationales	59
Suggested Reading and Resources	60

Chapter 4:

Caring for the Client with Disorders of the Genitourinary System 61

Acute Glomerulonephritis	62
Chronic Glomerulonephritis	63
End Stage Renal Disease	64
Peritoneal Dialysis	64
Hemodialysis	64
Renal Transplantation	65

Nephrotic Syndrome	65
Urinary Calculi	66
Urinary Tract Infections	67
Genitourinary Disorders	67
Prostatitis	67
Benign Prostatic Hyperplasia	68
Bladder Cancer	69
Diagnostic Tests for Review	70
Pharmacology Categories for Review	70
Exam Prep Questions	72
Answer Rationales	74
Suggested Reading and Resources	75
Chapter 5:	
Caring for the Client with Disorders of the Hematopoietic System	77
Anemia	78
Pernicious Anemia	78
Aplastic Anemia	79
Sickle Cell Disease	80
Iron Deficiency Anemia	80
Cooley's Anemia (Thalassemia Major)	81
Hemophilia	81
Polycythemia Vera	82
Diagnostic Tests for Review	83
Pharmacology for Review	83
Exam Prep Questions	84
Answer Rationales	86
Suggested Reading and Resources	87
Chapter 6:	
Caring for the Client with Disorders of Fluid and Electrolyte Balance and Acid/Base Balance	89
Basic Knowledge of Fluid and Electrolyte Balance	90
Regulation of pH and Its Effect on Fluid and Electrolytes	91
How the Body Regulates pH	91
Metabolic Acidosis	91
Causes of Metabolic Acidosis	91
Symptoms of Metabolic Acidosis	92
Care of the Client with Metabolic Acidosis	92
Respiratory Acidosis	93
Causes of Respiratory Acidosis	93
Symptoms of Respiratory Acidosis	94
Caring for the Client with Respiratory Acidosis	94

Metabolic Alkalosis	95
Causes of Metabolic Alkalosis	95
Symptoms of Metabolic Alkalosis	95
Caring for the Client with Metabolic Alkalosis	96
Respiratory Alkalosis	96
Symptoms of Respiratory Alkalosis	96
Care of the Client with Respiratory Alkalosis	97
Normal Electrolyte Values	97
Changes Associated with Aging	98
Exam Prep Questions	100
Answer Rationales	102
Suggested Reading and Resources	103
Chapter 7:	
Caring for the Client with Burns	105
Burn Classifications	106
Burn Measurement with TBSA	108
Nursing Care for Burn Victims	109
The Resuscitative (Emergent) Phase	110
The Acute (Intermediate) Phase	113
Dressings for Burns	114
The Rehabilitative Phase	115
Diagnostic Tests for Review	116
Pharmacology Categories for Review	116
Exam Prep Questions	117
Answer Rationales	119
Suggested Reading and Resources	120
Chapter 8:	
Caring for the Client with Sensorineural Disorders	121
Disorders of the Eyes	122
Intraocular Disorders	122
Retinal Disorders	125
Refractive Errors	127
Traumatic Injuries	128
Visual Tests for Review	129
Pharmacology Categories for Review	129
Ear Disorders	129
Otitis Externa	130
Otitis Media	130
Meniere's Disease	130

Otosclerosis	131
Presbycusis	131
Ear Trauma	132
Assisting Clients with Hearing Loss	132
Diagnostic Tests for Review	132
Pharmacology Categories for Review	133
Exam Prep Questions	134
Answer Rationales	136
Suggested Reading and Resources	137
Chapter 9:	
Caring for the Client with Cancer	139
Cancer	140
American Cancer Society's Seven Warning Signs of Cancer	140
The Four Major Categories of Cancer	140
Risk Factors for Specific Cancers	141
Cancer Prevention	143
Patient Teaching	143
Management of the Client with Cancer	143
Radiation	144
Chemotherapy	145
Bone Marrow and Peripheral Stem Cell Transplantation (PSCT)	147
Types of Transplants	148
Nursing Care After Transplantation	148
Hodgkin's Lymphoma	149
Diagnosis of Hodgkin's Lymphoma	150
Prognosis of Hodgkin's Lymphoma	150
Treatment of Hodgkin's Lymphoma	150
Diagnostic Tests for Review	151
Pharmacology for Review	152
Exam Prep Questions	154
Answer Rationales	156
Suggested Reading and Resources	157
Chapter 10:	
Caring for the Client with Disorders of the Gastrointestinal System	159
Ulcers	160
Types of Ulcers	160
Treatment of Ulcers	161
Inflammatory Bowel Disorders	163
Crohn's Disease (Regional Enteritis)	163
Ulcerative Colitis	164

Diverticulitis	165
Diagnosis of Diverticulitis	165
Treatment of Diverticulitis	166
Gastroesophageal Reflux Disease (GERD)	166
Diseases Associated with the Liver	167
Hepatitis	167
Cirrhosis	172
Pancreatitis	174
Cholecystitis/Cholelithiasis	176
Symptoms of Cholecystitis and Cholelithiasis	176
Diagnosis of Cholecystitis/Cholelithiasis	177
Treatment of Cholecystitis	177
Treatment of Cholelithiasis	177
Clostridium Difficile	178
Food-Borne Illnesses	179
Diagnostic Tests for Review	180
Pharmacology for Review	180
Exam Prep Questions	182
Answer Rationales	184
Suggested Reading and Resources	185

Chapter 11:

Caring for the Client with Disorders of the Musculoskeletal System	187
Fractures	188
Treating Fractures	188
Compartment Syndrome	191
Osteomyelitis	192
Osteoporosis	193
Treatment of Osteoporosis	194
Gout	195
Treatment of the Client with Gout	195
Rheumatoid Arthritis	195
Treatment of Rheumatoid Arthritis	196
Musculoskeletal Surgical Procedures	197
Fractured Hip and Hip Replacement	197
Total Knee Replacement	198
Amputations	199
Assistive Devices for Ambulation	201
Crutches	201
Canes	202
Walkers	202

Diagnostic Tests for Review	203
Pharmacology for Review	203
Exam Prep Questions	205
Answer Rationales	207
Suggested Reading and Resources	208

Chapter 12:**Caring for the Client with Disorders of the Endocrine System 209**

The Endocrine System	210
Pituitary Disorders	210
Tumors of the Pituitary	211
Thyroid Disorders	213
Hypothyroidism	213
Hyperthyroidism	214
Parathyroid Disorders	216
Hypoparathyroidism	216
Hyperparathyroidism	217
Adrenal Gland Disorders	218
Adrenocortical Insufficiency (Addison's Disease)	218
Adrenocortical Hypersecretion (Cushing's Syndrome) or Cushing's Disease	219
Diabetes Mellitus	219
Diagnostic Tests for Review	223
Pharmacology Categories for Review	223
Exam Prep Questions	224
Answer Rationales	226
Suggested Reading and Resources	227

Chapter 13:**Caring for the Client with Disorders of the Cardiovascular System 229**

Hypertension	230
Medications Used to Treat Hypertension	231
Heart Block	231
Toxicity to Medications	233
Malfunction of the Conduction System	233
Myocardial Infarction	234
Diagnosis of Myocardial Infarction	235
Management of Myocardial Infarction Clients	236
Inflammatory Diseases of the Heart	239
Infective Endocarditis	239
Pericarditis	239
Buerger's Disease	240
Thrombophlebitis	240
Raynaud's Syndrome	241

Aneurysms 241
Congestive Heart Failure 242
 Diagnostic Tests for Review 242
Pharmacology Categories for Review 243
Exam Prep Questions 244
 Answer Rationales 246
Suggested Reading and Resources 247

Chapter 14:

Caring for the Client with Disorders of the Neurological System 249

Seizures 250
 Types of Seizures 250
 Treatment of Seizure Clients 252
Status Epilepticus 253
Brain Injuries 253
 Epidural Hematomas 254
 Subdural Hematoma 254
 Treatment of Epidural and Subdural Hematomas 254
Increased Intracranial Pressure 255
 Treatment of ICP 257
Neurological Assessment 258
 Cranial Nerve Assessment 258
 Glasgow Coma Scale 259
 Intracranial Pressure Monitors 260
Care of the Client with Intracranial Surgery (Craniotomy) 260
Cerebrovascular Accident/Stroke 262
Spinal Cord Injury 263
 Treatment of Spinal Cord Injuries 263
 Potential Complications with SCI Clients 264
Guillain-Barré 265
 Treating Clients with Guillain-Barré 266
Degenerative Neurological Disorders 266
Diagnostic Tests for Review 267
Pharmacology for Review 267
Exam Prep Questions 269
 Answer Rationales 271
Suggested Reading and Resources 272

Chapter 15:

Caring for the Client with Psychiatric Disorders 273

Anxiety Disorders 274
 Generalized Anxiety Disorder 275

Panic Disorder	275
Specific Phobia	275
Obsessive-Compulsive Disorder	276
Trauma Related Disorders	276
Posttraumatic Stress Disorder	276
Dissociative Disorders	277
Dissociative Identity Disorder	277
Somatic Disorder	278
Personality Disorders	278
Managing Clients with Personality Disorders	281
Psychotic Disorders	282
Schizophrenia	282
Bipolar Disorders	284
Substance Abuse	286
Alcoholism	286
Other Commonly Abused Substances	288
Disorders of Childhood and Adolescence	291
Disruptive, Control, and Conduct Disorders	291
Neurodevelopmental Disorders	291
Eating Disorders	293
Diagnostic Tests for Review	294
Pharmacology Categories for Review	294
Exam Prep Questions	295
Answer Rationales	297
Suggested Reading and Resources	298
Chapter 16:	
Caring for the Maternal/Infant Client	299
Signs of Pregnancy	300
Presumptive Signs	300
Probable Signs	300
Positive Signs	301
Prenatal Care	301
Prenatal Diet and Weight Maintenance	301
Alpha-Fetoprotein Screening	301
Other Prenatal Diagnostic Tests	302
Assessing Fetal Heart Tones	303
Ultrasonography	303
Signs of Complications of Pregnancy	303
Types of Abortions	304
Complications Affecting Pregnancy	305

Diabetes in Pregnancy	305
Preeclampsia	306
Disseminated Intravascular Coagulation	307
Cord Prolapse	307
Abruptio Placenta	308
Placenta Previa	308
Maternal Infections	308
Preterm Labor	311
Intrapartal Care	311
Stages of Labor	312
Phases of Labor	312
Important Terms You Should Know	312
Prelabor Testing	313
Fetal Monitoring	314
Pharmacologic Management of Labor	316
Postpartum Care	317
Terms Associated with the Normal Newborn	317
Rh Incompatibility	318
Contraception	319
Diagnostic Tests for Review	320
Pharmacology Categories for Review	321
Exam Prep Questions	322
Answer Rationales	324
Suggested Reading and Resources	325

Chapter 17:

Caring for the Pediatric Client	327
Growth and Development	328
Infant (28 Days to 1 Year)	328
Toddler (1–3 Years)	330
Preschooler (3–5 Years)	331
School Age (6–12 Years)	332
Adolescence (12–18 Years)	333
Congenital Anomalies	334
Anomalies of the Gastrointestinal System	334
Anomalies of the Musculoskeletal System	338
Anomalies of the Cardiovascular System	340
Inborn Errors of Metabolism	343
Respiratory Disorders	344
Acute Otitis Media	345
Tonsillitis	346

Laryngotracheobronchitis	347
Acute Epiglottitis	347
Bronchiolitis	348
Cystic Fibrosis (Mucoviscidosis)	349
Gastrointestinal Disorders	350
Gastroenteritis	350
Pyloric Stenosis	350
Intussusception	351
Celiac Disease (Gluten-Induced Enteropathy, Celiac Sprue)	351
Cardiovascular Disorders	351
Rheumatic Fever	352
Kawasaki's Disease (Mucocutaneous Lymph Node Syndrome)	353
Musculoskeletal Disorders	354
Scoliosis	354
Legg-Calve-Perthes Disease (Coxa Plana)	355
Muscular Dystrophies	355
Childhood Cancer	356
Wilms Tumor (Nephroblastoma)	356
Leukemia	356
Osteogenic Sarcoma (Osteosarcoma)	357
Ingestion of Hazardous Substances	357
Salicylate Overdose	357
Acetaminophen Overdose	357
Lead Poisoning (Plumbism)	358
Iron Poisoning	358
Diagnostic Tests for Review	359
Pharmacology Categories for Review	359
Exam Prep Questions	360
Answer Rationales	362
Suggested Reading and Resources	363
Chapter 18:	
Emergency Nursing	365
The ABCDs of Emergency Care	366
Airway	367
Breathing	367
Circulation	368
Deficits	369
Obtaining Client Information	369
Trauma	370
Head Injuries	370

Chest Injuries	371
Abdominal Injuries	371
Documenting and Protecting Forensic Evidence	372
Poisoning	373
Poisonous Stings and Bites	374
Bioterrorism	375
Chemical and Biological Agents	375
Nuclear Warfare	378
Triage Categories for Disaster Victims	379
Diagnostic Tests for Review	379
Pharmacology Categories for Review	380
Exam Prep Questions	381
Answer Rationales	383
Suggested Reading and Resources	384

Chapter 19:

Cultural Practices Influencing Nursing Care	385
Cultural Assessment	386
Understanding Client Beliefs	386
Working with Clients Who Speak Different Languages	387
Healthcare of Hispanics/Latinos	388
Time Considerations	389
Use of Nonverbal/Verbal Communication	389
Childbirth and Pain Response	390
Healthcare of Native Americans and Alaskan Natives	390
Time Considerations	391
Use of Nonverbal/Verbal Communication	391
Childbirth and Pain Response	391
Healthcare of Asian-Americans	391
Time Considerations	393
Use of Nonverbal/Verbal Communication	393
Childbirth and Pain Response	393
Healthcare of Middle Eastern-Americans	393
Time Considerations	394
Use of Nonverbal/Verbal Communication	394
Childbirth and Pain Response	394
Nursing Plan Dietary Considerations Across Cultures	395
Religious Beliefs and Refusal of Care Considerations	396
Exam Prep Questions	400
Answer Rationales	402
Suggested Reading and Resources	403

Chapter 20:	
Legal Issues in Nursing Practice	405
Types of Laws	406
Statutory Laws/Regulatory Laws	407
Civil Laws	407
Criminal Laws	407
Common Law	407
Code of Ethical Behavior in Nursing Practice	409
Legal Theories That Affect Nursing Practice	410
Negligence	410
Malpractice	410
Witnessing Consent for Care	411
Tort	411
Assault and Battery	411
Fraud	411
Managing Client Care	411
Exam Prep Questions	417
Answers to Exam Questions	419
Suggested Reading and Resources	420
Practice Exam I	421
Practice Exam II	475
Answers to Practice Exam I	529
Answers to Practice Exam II	559
Appendix A:	
Things You Forgot	589
Therapeutic Drug Levels	589
Vital Signs	589
Anticoagulant Therapy	590
Intrapartal Normal Values	590
Standard Precautions	591
Airborne Precautions	592
Droplet Precautions	592
Contact Precautions	592
Revised Life Support Guidelines (American Heart Association)	592
Defense Mechanisms	593
Nutrition Notes	593
Immunization Schedule for Children and Adults	595

Appendix B:	
Need to Know More?	597
Pharmacology	597
Care of the Client with Respiratory Disorders	597
Care of the Client with Genitourinary Disorders	598
Care of the Client with Hematological Disorders	598
Fluid and Electrolytes and Acid/Base Balance	599
Care of the Client with Burns	599
Care of the Client with Sensory Disorders	599
Care of the Client with Neoplastic Disorders	599
Care of the Client with Gastrointestinal Disorders	600
Care of the Client with Musculoskeletal and Connective Tissue Disorder	601
Care of the Client with Endocrine Disorders	601
Care of the Client with Cardiac Disorders	602
Care of the Client with Neurological Disorders	602
Care of the Client with Psychiatric Disorders	602
Maternal-Newborn Care	603
Care of the Pediatric Client	603
Emergency Nursing	603
Cultural Practices Influencing Nursing Care	604
Legal Issues in Nursing Practice	604
Appendix C:	
Calculations	605
The Apothecary System of Measurement	605
The Household System of Measurement	605
Metric Measurements	606
Test Your Math Skills	606
Answers	607
Appendix D:	
Commonly-Prescribed Medications in the United States	609
Index	613

About the Authors

Wilda Rinehart Gardner received an Associate Degree in Nursing in 1973 from Northeast Mississippi Community College in Booneville, Mississippi. After working as a staff nurse and charge nurse, she became a public health nurse and served in that capacity for a number of years. In 1975, she received her certification as a family planning nurse practitioner from the midwifery program at the University of Mississippi Medical Center in Jackson, Mississippi. She completed her BSN in 1979 and MSN in 1980 from Mississippi University for Women. She retired after 26 years as nursing instructor at Northeast Mississippi Community College where she taught medical-surgical nursing and maternal newborn nursing. From 1982 to 2012, she operated Rinehart and Associates Nursing Review to assist graduate nurses to pass the National Council of Licensure Exam. She also worked as a curriculum consultant with nursing faculty in the improvement of test construction. Ms. Rinehart has served as a convention speaker in several states in the southeast and has been a reviewer of medical-surgical and obstetric texts.

Dr. Diann Sloan received an Associate Degree in Nursing from Northeast Mississippi Community College, a Bachelor of Science degree in Nursing from the University of Mississippi, and a Master of Science degree in Nursing from Mississippi University for Women. In addition to her nursing degrees, she holds a Master of Science in Counseling Psychology from Georgia State University and a Doctor of Philosophy in Counselor Education, with minors in both Psychology and Educational Psychology, from Mississippi State University. She has completed additional graduate studies in healthcare administration at Western New England College and the University of Mississippi. Dr. Sloan has taught pediatric nursing, psychiatric mental health nursing, and medical-surgical nursing in both associate degree and baccalaureate nursing programs. Dr. Sloan has conducted test construction workshops for both RN and PN faculty and is coauthor of the Pearson Online Review.

Clara Hurd received an Associate Degree in Nursing from Northeast Mississippi Community College in Booneville, Mississippi (1975). Her experiences in nursing are clinically based, having served as a staff nurse in medical-surgical nursing. She has worked as an oncology, intensive care, orthopedic, neurological, and pediatric nurse. She received her Bachelor of Science degree in Nursing from the University of North Alabama in Florence, Alabama, and her Master of Science degree in Nursing from the Mississippi University for Women in Columbus, Mississippi. Ms. Hurd is a certified nurse educator. She currently serves as a nurse educator consultant and an independent contractor. Ms. Hurd has taught in both associate degree and baccalaureate degree nursing programs. She was a faculty member of Mississippi University for Women; Austin Peay State University in Clarksville, Tennessee; Tennessee State University in Nashville, Tennessee; and Northeast Mississippi Community College. Ms. Hurd joined Rinehart and Associates in 1993. She has worked with students in preparing for the National Council Licensure Exam and with faculty as a consultant in writing test items. Ms. Hurd has also been a presenter at nursing conventions on various topics, including item-writing for nursing faculty. Her primary professional goal is to prepare the student and graduate for excellence in the delivery of healthcare.

About the Technical Editor

Steven M. Picray is a medical surgical registered nurse in a major metropolitan hospital. He has also been a Baptist pastor and a computer programmer. He has a bachelor's and master's degrees in Theology, a B.S.N., and is currently pursuing his master's degree in nursing to become a nurse practitioner.

Acknowledgments

Our special thanks to our editors, support staff, and nurse reviewers for helping us to organize our thoughts and experiences into a text for students and practicing professionals. You made the task before us challenging and enjoyable.

We Want to Hear from You!

As the reader of this book, *you* are our most important critic and commentator. We value your opinion and want to know what we're doing right, what we could do better, what areas you'd like to see us publish in, and any other words of wisdom you're willing to pass our way.

We welcome your comments. You can email or write to let us know what you did or didn't like about this book—as well as what we can do to make our books better.

Please note that we cannot help you with technical problems related to the topic of this book.

When you write, please be sure to include this book's title and the authors as well as your name and email address. We will carefully review your comments and share them with the authors and editors who worked on the book

Email: feedback@pearsonitcertification.com.

Mail: Pearson IT Certification
 ATTN: Reader Feedback
 800 East 96th Street
 Indianapolis, IN 46240 USA

Reader Services

Register your copy of *NCLEX-RN Exam Cram* at quepublishing.com for convenient access to downloads, updates, and corrections as they become available. To start the registration process, go to quepublishing.com/register and log in or create an account*. Enter the product ISBN, 9780789757524, and click Submit. Once the process is complete, you will find any available bonus content under Registered Products.

*Be sure to check the box that you would like to hear from us in order to receive exclusive discounts on future editions of this product.

Introduction

Welcome to the NCLEX-RN® Exam Cram

Congratulations on your decision to become an RN. With so much material to review, it might be difficult to organize your studies. This book will help you get ready to take and pass the Licensure Exam for Registered Nurses. This introduction discusses the NCLEX® exam in general and how the *Exam Cram* can help you prepare for the test. It doesn't matter whether this is the first time you're going to take the exam or if you have taken it previously; this book gives you the necessary information and techniques to obtain licensure.

Exam Cram books help you understand and appreciate the subjects and materials you need to pass. The books are aimed at test preparation and review. They do not teach you everything you need to know about the subject of nursing. Instead they present you with materials you are likely to encounter on the exam. Using a simple approach, we will help you understand the need-to-know information. First, you will learn medical-surgical content, psychiatric content, obstetric content, and pediatric content, with an emphasis on pharmacology, skills, and treatment of these disorders. In a well-organized format, you will learn the pathophysiology of the most common problems affecting clients, the treatment of these disorders, and the nursing care.

The NCLEX-RN® consists of questions from the cognitive levels of knowledge, comprehension, application, and analysis. The majority of questions are written at the application and analysis levels. Questions incorporate the five stages of the nursing process (assessment, diagnosis, planning, implementation, and evaluation) and the four categories of client needs. Client needs are divided into subcategories that define the content within each of the four major categories. These categories and subcategories are

- ▶ Safe, effective care environment:
 - ▶ Management of care: 17–23%
 - ▶ Safety and infection control: 9–15%
- ▶ Health promotion and maintenance: 6%–12%
- ▶ Psychosocial integrity: 6%–12%
- ▶ Physiological integrity:
 - ▶ Basic care and comfort: 6%–12%
 - ▶ Pharmacological and parenteral therapy: 12%–18%
 - ▶ Reduction of risk: 9%–15%
 - ▶ Physiological adaptation: 11%–17%

Taking the Computerized Adaptive Test

Computerized Adaptive Testing offers the candidate several advantages. The graduate can schedule the exam at a time that is convenient for him. The Pearson VUE Testing group is responsible for administering the exam. Because you might not be familiar with the Pearson testing centers, we recommend that you arrive at least 30 minutes early. If you are late, you will not be allowed to test. Bring two forms of identification with you, one of which must be a picture ID. Be sure that your form of identification matches your application. You will be photographed and fingerprinted on entering the testing site, so don't let this increase your stress. The allotted time is six hours. The candidate can receive results within approximately seven days (in some states even sooner). Remember that the exam is written at approximately the 10th-grade reading level, so keep a good dictionary handy during your studies.

The Cost of the Exam

The candidate wishing to write the licensure exam must fill out two applications: one to the National Council and one to the state in which she wants to be licensed. A separate fee must accompany each application. State

licensing fees vary from state to state. Licensure applications can be obtained on the National Council's website at www.ncsbn.org. Several states are members of the multistate licensure compact. This means that, if you are issued a multistate license, you pay only one fee. This information can be obtained by visiting the National Council's website as well.

How to Prepare for the Exam

Judicious use of this book, either alone or with other books such as the *NCLEX® Exam Prep* book by the same authors will help you achieve your goal of becoming a registered nurse. As you review for the NCLEX® Exam, we suggest that you find a location where you can concentrate on the material each day. A minimum of two hours per day for at least two weeks is suggested. We have provided you with exam alerts, tips, notes, and sample questions—both multiple-choice and alternative items. These questions will acquaint you with the types of questions you will see during the exam. We have also formulated a mock exam with those difficult management and delegation questions that you can score to determine your readiness to test. Pay particular attention to the exam alerts and the Cram Sheet. Using them will help you gain and retain knowledge and reduce your stress as you prepare to test.

Contact the Nursing Board in Your Area

Because nursing standards sometimes vary by state due to differing legal concerns at the state level, you should check the National Council of State Boards of Nursing for your area at <https://www.ncsbn.org/contact-bon.htm>.

How to Use This Book

Each topical *Exam Cram* chapter follows a regular structure, along with cues about important or useful information. Here's the structure of a typical chapter:

- ▶ **Opening hotlists**—Each chapter begins with a list of terms and concepts you must learn and understand before you can know the subject matter. The hotlists are followed by an introductory section that sets the stage for the rest of the chapter.
- ▶ **Topical coverage**—After the opening hotlists, each chapter covers a series of topics related to the chapter's subject title. Throughout this section, we highlight topics or concepts that are likely to appear in the exam.

Even though the book is structured to the exam, these flagged items are often particularly important:

- ▶ **Exam alerts**—An exam alert stresses concepts, terms, or activities that are likely to relate to one or more test questions. For that reason, we think any information in an alert is worthy of unusual attentiveness on your part. A special exam alert layout is used like this:

EXAM ALERT

This is what an exam alert looks like. Remember to pay particular attention to these items!

- ▶ **Notes**—Throughout each chapter, additional information is provided that, although not directly related to the exam itself, is still useful and will aid your preparation. A sample note is shown here:

NOTE

This is how notes are formatted. Notes direct your attention to important pieces of information that relate to nursing and nursing certification.

- ▶ **Tips**—A tip might tell you another way of accomplishing something in a more efficient or time-saving manner. An example of a tip is shown here:

TIP

This is how tips are formatted. Keep your eyes open for these, and you'll learn some interesting nursing tips!

- ▶ **Exam prep questions**—Although we talk about test questions and topics throughout the book, the section at the end of each chapter presents a series of mock test questions and explanations of both correct and incorrect answers.
- ▶ **Practice exams**—Practice Exam I and Practice Exam II provide additional practice questions. Use these to gauge your learning and to build the confidence needed to move forward to the real exam.
- ▶ **Companion Website**—The Companion Website includes a testing engine with many practice questions that you should use repeatedly to practice your test-taking skills and to measure your level of learning. You should be able to correctly answer more than 90% of the questions on the practice tests before taking the real exam.
- ▶ **Cram Sheet**—At the very beginning of the book is a tear card we call the Cram Sheet. This is a helpful tool that gives you distilled, compressed facts. It is a great tool for last-minute study and review.

About the Book

The topics in this book have been structured using the systems approach to nursing. We believe that the simple way to learn the disease process, treatments, and diagnostic studies is the best way. You will review material from each system and the related skills, diagnostics, diets, and so on with each system as we move through the content. You will also consider cultural and religious concerns when caring for the client experiencing threats or deprivations.

Aside from being a test preparation book, this book is also useful if you are brushing up on your nursing knowledge. It is an excellent quick reference for the licensed nurse.

Contact the Authors

The authors of this text are interested in you and want you to pass on the first attempt. If, after reviewing with this text, you would like to contact the authors, you can do so by contacting feedback@pearsonitcertification.com.

Self-Assessment

Before you take the exam, you might have some concerns, such as

- ▶ **Am I required to answer all 265 questions to pass?** No. If you run out of time, the computer looks at the last portion of the exam and determines whether you are consistently above or below the pass point.
- ▶ **What score do I have to make to pass the NCLEX-RN® Exam?** There is not a set score. When you were in nursing school, you might have been required to score 75% or 80% to pass and progress onto the next level. The licensure exam is not scored in percentages. The computer is looking for consistency above or below the pass point. When the candidate shows this consistency, the computer stops asking questions.
- ▶ **How do they develop the test plan?** Every three years a survey is sent out to approximately 4,000 newly licensed nurses. These nurses are asked questions based on the “Activity Statement” for nursing practice. Based on the results of the survey, the test plan is set by the National Council and members of the Licensure Committee. These members are appointed from representative states.

- ▶ **What types of questions will I be asked?** The questions are either multiple-choice or *alternative items*. Alternative items can be identifying a picture, putting on ear phones and identifying sounds such as breath sounds, identifying grafts, filling-in-the-blanks, identifying-a-diagram, placing-in-sequence, or checking-all-that-apply. Some examples of alternative items are:
 - ▶ Figure the 8-hour intake and output.
 - ▶ Identify the area where the mitral valve is heard the loudest.
 - ▶ Place in sequence the tasks you would use in the skill of washing your hands.
 - ▶ Work the math problem.
 - ▶ Check all that apply to the care of the client after a cardiac catheterization.
- ▶ **Will I have a calculator for math problems?** Yes, a drop-down calculator is provided.
- ▶ **Will I have something to write on in the testing area?** Yes, a dry erase board or paper will be provided. Don't worry about the test givers thinking that you are cheating. They clean and secure the area after each candidate.
- ▶ **What if I get sick and cannot take my exam?** You have a period of time allowed during which you can cancel your appointment and reschedule. If, however, you do not contact the Pearson VUE group in that allotted time and do not attend to take the exam, you forfeit your money and have to reapply.
- ▶ **Can I carry a purse or bag into the testing center?** No, there will be lockers for your use in the testing center. (Also, dress warmly because the area is usually cool.) Any suspicious behavior can cause you to forfeit the opportunity to complete your test so be sure to leave any paper or notes in your car.
- ▶ **Can I take breaks?** Yes, there are optional breaks throughout the test.
- ▶ **If I should fail, when could I retest?** The required time to wait before you can rewrite is 45 days in most states; however, some states require that you wait 90 days. Should you be unsuccessful, you should contact the state where you want to obtain licensure for its required retest time.

Companion Website

Register this book to get access to the Pearson IT Certification test engine and other study materials, plus additional bonus content. Check this site regularly for new and updated postings written by the author that provide further insight into the more troublesome topics on the exam. Be sure to check the box that you would like to hear from us to receive updates and exclusive discounts on future editions of this product or related products.

To access this companion website, follow the steps below:

1. Go to www.pearsonITcertification.com/register and log in or create a new account.
2. Enter the ISBN: 9780789757524.
3. Answer the challenge question as proof of purchase.
4. Click on the "Access Bonus Content" link in the Registered Products section of your account page, to be taken to the page where your downloadable content is available.

Please note that many of our companion content files can be very large, especially image and video files.

If you are unable to locate the files for this title by following the steps at left, please visit www.pearsonITcertification.com/contact and select the “Site Problems/Comments” option. Our customer service representatives will assist you.

Pearson IT Certification Practice Test Engine and Questions

The companion site includes the Pearson IT Certification Practice Test engine—software that displays and grades a set of exam-realistic multiple-choice questions. Using the Pearson IT Certification Practice Test engine, you can either study by going through the questions in Study Mode, or take a simulated exam that mimics real exam conditions.

The installation process requires two major steps: installing the software and then activating the exam. The website has a recent copy of the Pearson IT Certification Practice Test engine. The practice exam—the database of exam questions—is not on this site.

NOTE

The cardboard case in the back of this book includes a piece of paper. The paper lists the activation code for the practice exam associated with this book. Do not lose the activation code. Also included on the paper is a unique, one-time use coupon code for the purchase of the Premium Edition eBook and Practice Test.

Install the Software

The Pearson IT Certification Practice Test is a Windows-only desktop application. You can run it on a Mac using a Windows Virtual Machine, but it was built specifically for the Windows platform. The minimum system requirements are:

- ▶ Windows 10, Windows 8.1, or Windows 7
- ▶ Microsoft .NET Framework 4.5 Client
- ▶ Pentium class 1 GHz processor (or equivalent)
- ▶ 512 MB RAM
- ▶ 650 MB disc space plus 50 MB for each downloaded practice exam
- ▶ Access to the Internet to register and download exam databases

The software installation process is pretty routine compared to other software installation processes. If you have already installed the Pearson IT Certification Practice Test software from another Pearson product, there is no need for you to reinstall the software. Simply launch the software on your desktop and proceed to activate the practice exam from this book by using the activation code included in the access code card sleeve in the back of the book.

The following steps outline the installation process:

1. Download the exam practice test engine from the companion site.
2. Respond to Windows prompts as with any typical software installation process.

The installation process will give you the option to activate your exam with the activation code supplied on the paper in the cardboard sleeve. This process requires that you establish a Pearson website login. You will need this login in order to activate the exam, so please do register when prompted. If you already have a Pearson website login, there is no need to register again. Just use your existing login.

Activate and Download the Practice Exam

Once the exam engine is installed, you should then activate the exam associated with this book (if you did not do so during the installation process), as follows:

- Step 1:** Start the Pearson IT Certification Practice Test software from the Windows **Start** menu or from your desktop shortcut icon.
- Step 2:** To activate and download the exam associated with this book, from the **My Products** or **Tools** tab, select the **Activate** button.
- Step 3:** At the next screen, enter the activation code from the paper inside the cardboard holder in the back of the book. Once entered, click the **Activate** button.
- Step 4:** The activation process will download the practice exam. Click **Next**, and then click **Finish**.

Once the activation process is completed, the **My Products** tab should list your new exam. If you do not see the exam, make sure you have selected the **My Products** tab on the menu. At this point, the software and practice exam are ready to use. Simply select the exam and click the **Open Exam** button.

To update a particular exam that you have already activated and downloaded, simply select the **Tools** tab and select the **Update Products** button. Updating your exams will ensure you have the latest changes and updates to the exam data.

If you wish to check for updates to the Pearson Cert Practice Test exam engine software, simply select the **Tools** tab and select the **Update Application** button. This will ensure you are running the latest version of the software engine.

Testing Your Exam Readiness

First and foremost, you obviously must have completed or be very close to completing your RN classes at the college level. The better you did in your college work, the better your chances are of doing well on this exam. However, there are no guarantees on the NCLEX-RN® exam, so you should prepare specifically for this exam using your college class work as a foundation.

Whether you attend a formal review seminar or use written material such as this book, or a combination of both, preparation is essential. Costing as much as \$400 a try—pass or fail—you want to do everything you can to pass on your first attempt. Spend time each day studying and taking exam questions. The more questions you take, the more prepared you will be. I recommend that you score at least 90% on our practice questions consistently before you attempt to take the exam. With these facts in mind, let's get ready to take the NCLEX-RN® exam. Good luck!

13

CHAPTER THIRTEEN

Caring for the Client with Disorders of the Cardiovascular System

Terms you'll need to understand

- ✓ Aneurysms
- ✓ Angina pectoris
- ✓ Angioplasty
- ✓ Arteriosclerosis
- ✓ Blood pressure
- ✓ Buerger's disease
- ✓ Cardiac catheterization
- ✓ Cardiac tamponade
- ✓ Cardiopulmonary resuscitation
- ✓ Cholesterol
- ✓ Conduction system of the heart
- ✓ Congestive heart failure
- ✓ Coronary artery bypass graft
- ✓ Defibrillation
- ✓ Diastole
- ✓ Electrocardiogram
- ✓ Heart block
- ✓ Hypertension
- ✓ Implantable cardioverter
- ✓ Myocardial infarction
- ✓ Pacemaker
- ✓ Raynaud's
- ✓ Systole
- ✓ Thrombophlebitis
- ✓ Varicose veins
- ✓ Ventricular fibrillation
- ✓ Ventricular tachycardia

Nursing skills you'll need to master

- ✓ Performing cardiopulmonary resuscitation (CPR)
- ✓ Monitoring central venous pressure
- ✓ Monitoring blood pressure
- ✓ Interpreting electrocardiography (ECG)

The cardiovascular system is comprised of the heart and blood vessels and is responsible for the transport of oxygen and nutrients to organ systems of the body. The heart is a cone-shaped organ made up of four chambers. The right side of the heart receives deoxygenated venous blood from the periphery by way of the superior and inferior venae cavae. The left side of the heart receives blood from the lungs and pumps the oxygenated blood to the body. The blood vessels are divided into arteries and veins. Arteries transport oxygenated blood, and veins transport deoxygenated blood. In this chapter, you will discover diseases that affect the cardiovascular system, the treatment of these diseases, and the effects on the client's general health status.

Hypertension

Blood pressure is the force of blood exerted on the vessel walls. *Systolic pressure* is the pressure during the contraction phase of the heart and is evaluated as the top number of the blood pressure reading. *Diastolic pressure* is the pressure during the relaxation phase of the heart and is evaluated as the lower number of the blood pressure reading. A diagnosis of hypertension is made by a blood pressure value greater than 140/90 obtained on two separate occasions with the client sitting, standing, and lying. In clients with diabetes, a reading of 130/85 or higher is considered to be hypertension.

Accuracy of the BP reading depends on the correct selection of cuff size. The bladder of the blood pressure cuff size should be sufficient to encircle the arm or thigh. According to the American Heart Association, the bladder width should be approximately 40% of the circumference or 20% wider than the diameter of the midpoint of the extremity. A blood pressure cuff that's too small yields a false high reading, whereas a blood pressure cuff that's too large yields a false low reading.

Hypertension is classified as either primary or secondary. Primary hypertension, or essential hypertension, develops without apparent cause; secondary hypertension develops as a result of another illness or condition. Symptoms associated with secondary hypertension are improved by appropriate treatment of the contributing illness. Blood pressure fluctuates with exercise, stress, changes in position, and changes in blood volume. Medications such as oral contraceptives and bronchodilators can also cause elevations in blood pressure. Often the client with hypertension will have no symptoms at all or might complain of an early morning headache and fatigue. This silent killer, if left untreated, can lead to coronary disease, renal disease, strokes, and other life-threatening illnesses.

Management of hypertension includes a program of diet and exercise. If the client's cholesterol level is elevated, a low-fat, low-cholesterol diet is ordered. The total serum cholesterol levels should be less than 200 mg/dl, and serum triglycerides should be less than 150 mg/dl. Current studies show consumption of folic acid can help to lower homocysteine levels. Lowered homocysteine levels may contribute to lowering of blood pressure. Foods such as meats, eggs, and

canola oil are rich in monounsaturated fat. Safflower and sunflower oils are high in polyunsaturated oils. These oils are recommended for individuals at risk for coronary disease. The client is taught to avoid palm oil and coconut oil. If a change in diet does not lower the client's cholesterol level, the doctor might prescribe hyperlipidemic medications such as simvastatin (Zocor), gemfibrozil (Lopid), or ezetimibe (Zetia).

Medications Used to Treat Hypertension

Should diet and exercise prove unsuccessful in lowering the blood pressure, the doctor might decide to prescribe medications such as diuretics or antihypertensives. Table 13.1 includes examples of medications used to treat hypertension.

TABLE 13.1 Hypertension Drugs

Drug Category	Drug Types
Diuretics	Thiazide: Chlorothiazide (Diuril), hydrochlorothiazide (Esidrix, HydroDiuril) Loop diuretics: Furosemide (Lasix), ethacrynic acid (Edecrin) Potassium-sparing diuretics: Spironolactone (Aldactone), triamterone (Dyrenium)
Beta blockers	Propranolol (Inderal), atenolol (Tenormin), nadolol (Corgard)
Calcium channel blockers	Nifedipine (Procardia), verapamil (Calan), diltiazem hydrochloride (Cardizem)
Angiotensin converting	Captopril (Capoten), enalapril (Vasotec), lisinopril (Zestril, Prinivil) enzyme inhibitors
Angiotensin receptor blockers	Candesartan (Altacand), losartan (Cozaar), telmisartan (Micardis)

These drugs can be used alone or in conjunction with one another. Diuretics and vasodilators are often given in combination to lower blood pressure through diuresis and vasodilation. Hypertensive crisis exists when the diastolic blood pressure reaches 140. Malignant hypertension is managed with administration of IV Nitropress, nitroglycerine, Nipride, Lasix, and other potent vasodilators such as Procardia.

Heart Block

The normal conduction system of the heart is comprised of the sinoatrial (SA) node located at the junction of the right atrium and the superior vena cava. This area contains the pacing cells that initiate the contraction of the heart. The SA node is considered to be the main pacer of the heart rate. The atrioventricular (AV) node is located in the interventricular septum and receives the impulse and transmits it on to the Bundle of His, which extends down through the ventricular septum and merges with the Purkinje fibers in the lower portion of the ventricles. Figure 13.1 shows an anatomical drawing of the human heart.

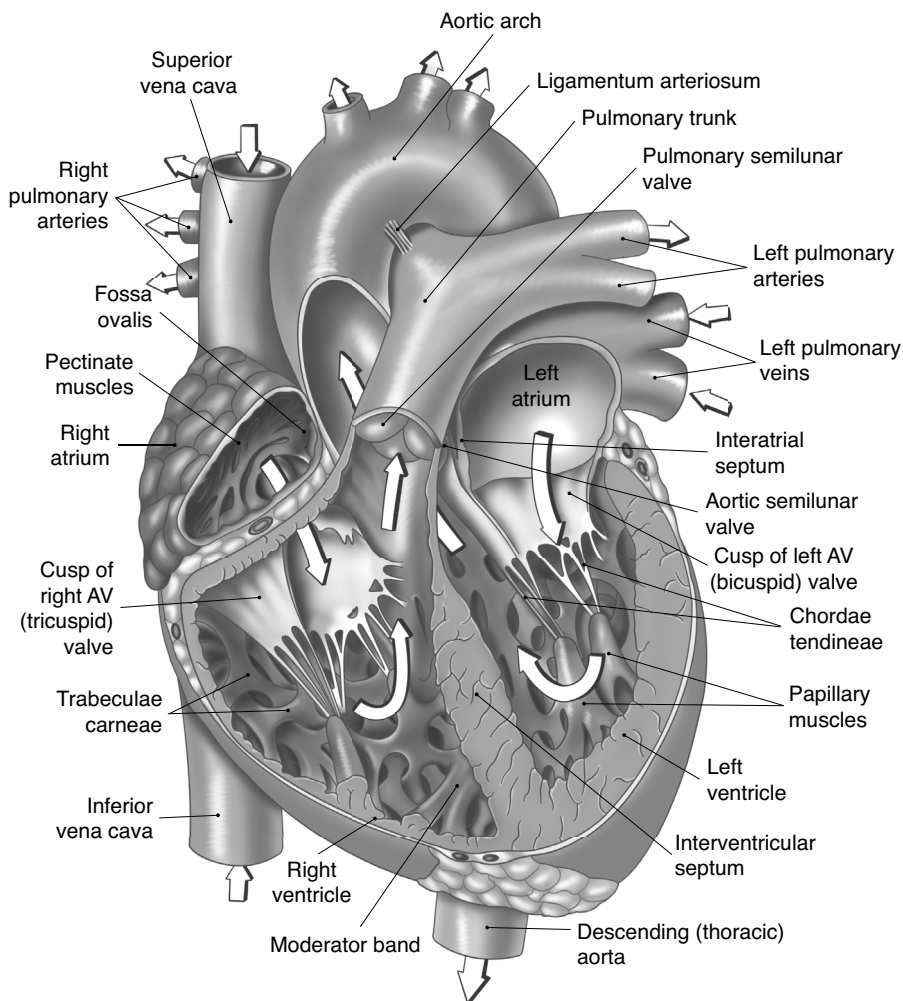

FIGURE 13.1
Anatomical drawing of the heart.

Heart block is a condition in which the conduction system of the heart fails to conduct impulses normally. Heart block can occur as a result of structural changes in the conduction system, such as tumors, myocardial infarctions, coronary artery disease, infections of the heart, or toxic effects of drugs such as digoxin. First-degree AV block occurs when the SA node continues to function normally, but transmission of the impulse fails. Because of the conduction dysfunction and ventricular depolarization, the heart beats irregularly. These clients are usually asymptomatic and all impulses eventually reach the ventricles. Second-degree heart block is a block in which impulses reach the ventricles, but others do not. In third-degree heart block or complete heart block, none of the sinus impulses reach the ventricle. This results in erratic heart rates where the sinus node and the atrioventricular nodes are beating independently. The result of this type of heart block can be hypotension, seizures, cerebral ischemia, or cardiac arrest. Detection of a heart block is made by assessing the electrocardiogram. See Figure 13.2 for a graph depicting a normal electrocardiogram.

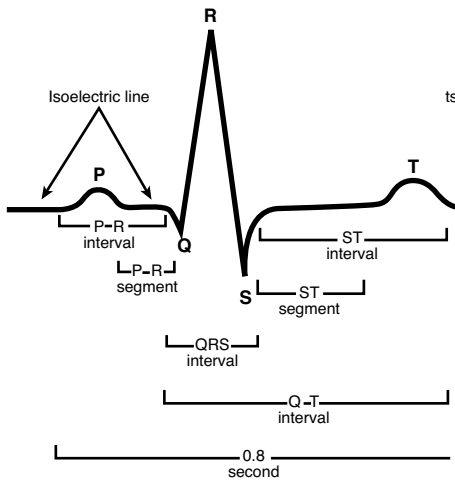

FIGURE 13.2 A normal electrocardiogram.

The P wave as shown in the graph is the SA node firing, the QRS complex is the contraction phase of the heart, and the T wave is the repolarization of the heart.

Toxicity to Medications

Toxicity to medications, such as Digoxin, can be associated with heart block. Clients taking Digitalis should be taught to check their pulse rate and to return to the physician for regular evaluation of their Digitalis level. The therapeutic level for Digoxin is 0.5–2.0 ng/ml. If the client's blood level of Digoxin exceeds 2.0 ng/ml, the client is considered to be toxic. Clients with Digoxin toxicity often complain of nausea, vomiting, and seeing halos around lights. The nurse should teach the client to check his heart rate prior to taking Digoxin. A resting pulse rate of less than 60 bpm in the adult client should alert the nurse to the possibility of toxicity. Treatment for Digoxin toxicity includes checking the potassium level because hypokalemia can contribute to Digoxin toxicity. The physician often will order potassium be given IV or orally and that the Digoxin be held until serum levels return to normal. Other medications, such as Isuprel or Atropine, and Digibind (Digoxin Immune Fab), are frequently ordered to increase the heart rate.

Malfunction of the Conduction System

Because a malfunction of the conduction system of the heart is the most common cause for heart block, a pacing mechanism is frequently implanted to facilitate conduction. Pacemakers can be permanent or temporary and categorized as demand or set. A *demand* pacemaker initiates an impulse if the client's heart rate falls below the prescribed beats per minute. A *set* pacemaker overrides the heart's own conduction system and delivers an impulse at the rate set by the physician. Frequently, pacemakers are also combined with an internal defibrillation device.

Permanent Pacemakers/Internal Defibrillators: What the Client Should Know

Clients with internal defibrillators or pacemakers should be taught to avoid direct contact with electrical equipment. Clients should be instructed to

- ▶ Wear a medic alert stating that a pacemaker/internal defibrillator is implanted. Identification will alert the healthcare worker so that alterations in care can be made.
- ▶ Take the pulse for one full minute and report the rate to the physician.
- ▶ Avoid applying pressure over the pacemaker/internal defibrillator. Pressure on the defibrillator or pacemaker can interfere with the electrical leads.
- ▶ Inform the dentist of the presence of a pacemaker/internal defibrillator because electrical devices are often used in dentistry.
- ▶ Avoid having a magnetic resonance imaging (MRI). Magnetic resonance interferes with the electrical impulse of the implant.
- ▶ Avoid close contact with electrical appliances, electrical or gasoline engines, transmitter towers, antitheft devices, metal detectors, and welding equipment because they can interfere with the electrical conduction of the device.
- ▶ Be careful when using microwaves. Microwaves are generally safe for use, but the client should be taught to stand approximately five feet away from the device while cooking.
- ▶ Report fever, redness, swelling, or soreness at the implantation site.
- ▶ If a vibration or beeping tone is noted coming from the internal defibrillator, immediately move away from any electromagnetic source. Stand clear from other people because shock can affect anyone touching the client during defibrillation.
- ▶ Report dizziness, fainting, weakness, blackouts, or a rapid pulse rate. The client will most likely be told not to drive a car for several months after the internal defibrillator is inserted to evaluate any dysrhythmias.
- ▶ Report persistent hiccupping because this can indicate misfiring of the pacemaker/internal defibrillator.

Myocardial Infarction

When there is a blockage in one or more of the coronary arteries, the client is considered to have had a myocardial infarction. Factors contributing to diminished blood flow to the heart include arteriosclerosis, emboli, thrombus, shock, and hemorrhage. If circulation is not quickly restored to the heart, the muscle becomes necrotic. Hypoxia from ischemia can lead to

vasodilation of blood vessels. Acidosis associated with electrolyte imbalances often occurs, and the client can slip into cardiogenic shock. The most common site for a myocardial infarction is the left ventricle. Classic signs of a myocardial infarction include substernal pain or a feeling of heaviness in the chest. However it should be noted that women, elderly clients, and clients with diabetes may fail to report classic symptoms. Women might tell the nurse about pain she is experiencing beneath the shoulder or in the back, anxiety, or a feeling of apprehension and nausea.

The most commonly reported signs and symptoms associated with myocardial infarction include

- ▶ Sub-sternal pain or pain over the precordium of a duration greater than 15 minutes. Diabetics may have diminished pain sensations.
- ▶ Pain that is described as heavy, vise-like, and radiating down the left arm
- ▶ Pain that begins spontaneously and is not relieved by nitroglycerin or rest
- ▶ Pain that radiates to the jaw and neck
- ▶ Pain that is accompanied by shortness of breath, pallor, diaphoresis, dizziness, nausea, and vomiting
- ▶ Increased heart rate, decreased blood pressure, increased temperature, and increased respiratory rate

CAUTION

Angina pectoris occurs when there is a temporary lack of oxygen to the myocardium. The pain associated with angina is relieved by nitroglycerine. The client should be taught to take one nitroglycerine tablet sublingually every five minutes. If the first tablet does not relieve the pain, a second can be taken, and if the pain is still not relieved, a third can be taken. If, however, the pain is not relieved after taking three tablets, one every five minutes, the client should come directly to the hospital or call an ambulance. The client should be taught to replenish his supply every six months and protect the pills from light by leaving them in the brown bottle. The cotton should be removed from the bottle because it will decrease the tablets' effectiveness.

Most physicians recommend that the client take one 365 mg chewable aspirin at the first sign of chest pain. Aspirin has an anticoagulant effect and decreases the clotting associated with heart attacks.

The nurse must always wear gloves when applying nitroglycerine cream or patches to the client. Clip hair with scissors or shave, but do not abrade area.

Diagnosis of Myocardial Infarction

The diagnosis of a myocardial infarction is made by looking at both the electrocardiogram and the cardiac enzymes. The following are the most commonly used diagnostic tools for determining the type and severity of the attack:

- ▶ Electrocardiogram (ECG), which frequently shows dysrhythmias
- ▶ Serum enzymes and isoenzymes

Other tests that are useful in providing a complete picture of the client's condition are white blood cell count (WBC), sedimentation rate, and blood urea nitrogen (BUN).

The best serum enzyme diagnostic is the creatine kinase (CK-MB) diagnostic. This enzyme is released when there is damage to the myocardium. The Troponin T and I are specific to striated muscle and are often used to determine the severity of the attack. C-reactive protein (CRP) levels are used with the CK-MB to determine whether the client has had an acute MI and the severity of the attack. Lactic acid dehydrogenase (LDH) is a nonspecific enzyme that is elevated with any muscle trauma.

Management of Myocardial Infarction Clients

Management of myocardial infarction clients includes monitoring of blood pressure, oxygen levels, and pulmonary artery wedge pressures. Because the blood pressure can fall rapidly, medication such as dopamine is prescribed. Other medications are ordered to relieve pain and to vasodilate the coronary vessels—for example, morphine sulfate IV is ordered for pain. There are presently many thrombolytics, such as streptokinase, on the market. These medications will most likely be ordered to lysis clots that might be present in the coronary vessels. Early diagnosis and treatment significantly improve the client's prognosis.

Clients suffering a myocardial infarction can present with dysrhythmias. Ventricular dysrhythmias such as ventricular tachycardia or fibrillation lead to standstill and death if not treated quickly.

Ventricular Tachycardia

Ventricular tachycardia is a rapid rhythm absence of a p-wave. Usually the rate exceeds 140–180 bpm. A lethal arrhythmia that leads to ventricular fibrillation and standstill, ventricular tachycardia is often associated with valvular heart disease, heart failure, hypomagnesium, hypotension, and ventricular aneurysms. Figure 13.3 shows a diagram demonstrating ventricular tachycardia.

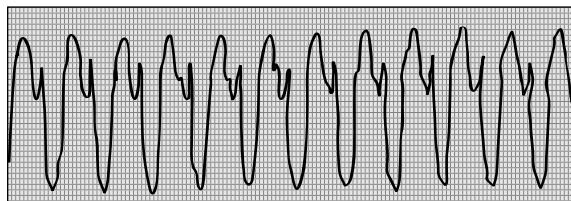

FIGURE 13.3 Evidence of ventricular tachycardia.

Ventricular tachycardia is treated with oxygen and medication. Examples of medications used to treat ventricular tachycardia are Amiodarone (Cordarone), procainamide (Pronestyl), or magnesium sulfate. These drugs are given to slow the rate and stabilize the rhythm. Lidocaine has long been established for the treatment of ventricular tachycardia; however, it should not be used in an acute MI client. Heparin is also ordered to prevent further thrombus formation but is not generally ordered with clients taking streptokinase.

Ventricular Fibrillation

Ventricular fibrillation (V-fib) is the primary mechanism associated with sudden cardiac arrest. This disorganized, chaotic rhythm results in a lack of pumping activity of the heart. Without effective pumping, no blood is sent to the brain and other vital organs. If this condition is not corrected quickly, the client's heart stops beating and asystole is seen on the ECG. The client quickly becomes faint, loses consciousness, and becomes pulseless. Hypotension or a lack of blood pressure and heart sounds are present. Figure 13.4 shows a diagram of the chaotic rhythms typical with V-fib.

Ventricular Fibrillation
(V Fib)

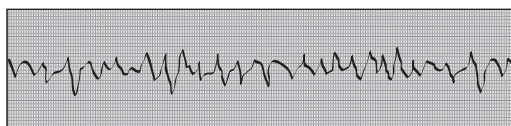

FIGURE 13.4
Ventricular fibrillation diagram.

Treatment of ventricular fibrillation is to defibrillate the client starting with 200 Joules. Three quick, successive shocks are delivered with the third at 360 Joules. If a defibrillator is not readily available, a precordial thump can be delivered. Oxygen is administered and antidysrhythmic medications such as epinephrine, amiodarone, procainamide, lidocaine, or magnesium sulfate are ordered. If cardiac arrest occurs, the nurse should initiate cardiopulmonary resuscitation and be ready to administer first-line drugs such as epinephrine.

NOTE

Clients with atrial fibrillation can lead to a CVA (cerebrovascular accident). These clients are often treated with anticoagulants to prevent clotting.

Cardiac catheterization is used to detect blockages associated with myocardial infarctions and dysrhythmias. Cardiac catheterization, as with any other dye procedure, requires a permit. This procedure can also accompany percutaneous transluminal coronary angioplasty. Prior to and following this procedure, the nurse should

- ▶ Assess for allergy to iodine or shellfish.
- ▶ Maintain the client on bed rest with the leg straight.
- ▶ Maintain pressure on the access site for at least five minutes or until no signs of bleeding are noted. Many cardiologists use a device called Angio Seals to prevent bleeding at the insertion site. The device creates a mechanical seal anchoring a collagen sponge to the site. The sponge absorbs in 60–90 days.
- ▶ Use pressure dressing and/or ice packs to control bleeding.

- ▶ Check distal pulses because diminished pulses can indicate a hematoma and should be reported immediately.
- ▶ Force fluids to clear dye from the body.

If the client is not a candidate for angioplasty, a coronary artery bypass graft might be performed. The family should be instructed that the client will return to the intensive care unit with several tubes and monitors. The client will have chest tubes and a mediastinal tube to drain fluid and to reinflate the lungs. If the client is bleeding and blood is not drained from the mediastinal area, fluid accumulates around the heart. This is known as *cardiac tamponade*. If this occurs, the myocardium becomes compressed and the accumulated fluid prevents the filling of the ventricles and decreases cardiac output.

A Swan-Ganz catheter for monitoring central venous pressure, pulmonary artery wedge pressure monitor, and radial arterial blood pressure monitor are inserted to measure vital changes in the client's condition. An ECG monitor and oxygen saturation monitor are also used. Other tubes include a nasogastric tube to decompress the stomach, an endotracheal tube to assist in ventilation, and a Foley catheter to measure hourly output.

Following a myocardial infarction, the client should be given small, frequent meals. The diet should be low in sodium, fat, and cholesterol. Adequate amounts of fluid and fiber are encouraged to prevent constipation, and stool softeners are also ordered. Post-MI teaching should stress the importance of a regular program of exercise, stress reduction, and cessation of smoking. Because caffeine causes vasoconstriction, caffeine intake should be limited. The client can resume sexual activity in six weeks or when he is able to climb a flight of stairs without experiencing chest pain. Medications such as sildenafil (Viagra) or tadalafil (Cialis) are discouraged and should not be taken within 24 hours of taking a nitrate because taking these medications in combination can result in hypotension. Clients should be taught not to perform the Valsalva maneuver or bend at the waist to retrieve items from the floor. The client will probably be discharged on an anticoagulant such as enoxaparin (Lovenox) or sodium warfarin (Coumadin).

CAUTION

Anticoagulants such as heparin are used. The nurse should check the partial thromboplastin time (PTT). PTT levels vary. The normal control level is approximately 30–60 seconds (this range tends to vary dependent on the laboratory methods used). The therapeutic bleeding time should be from one and a half to two times the control. The medication should be injected in the abdomen two inches from the umbilicus using a tuberculin syringe. Do not aspirate or massage. The antidote for heparin derivatives is protamine sulfate. Lovenox (enoxaparin) is a heparin derivative. There is no specific bleeding time used for Lovenox, but the platelet count should be checked prior to administration of Lovenox. The nurse should not expel the air from the syringe prior to injection of the medication.

Inflammatory Diseases of the Heart

Inflammatory and infectious diseases of the heart often are a result of systemic infections that affect the heart. Inflammation and infection might involve the endocardium, pericardium, valves, or the entire heart.

Infective Endocarditis

Infective endocarditis, also known as *bacterial endocarditis*, is usually the result of a bacterial infection, collagen diseases, or cancer metastasis. As a result, the heart is damaged and signs of cardiac decompensation results. The client commonly complains of shortness of breath, fatigue, and chest pain. On assessment, the nurse might note distended neck veins, a friction rub, or a cardiac murmur.

Treatment involves treating the underlying cause with antibiotics, anti-inflammatory drugs, and oxygen therapy. Bed rest is recommended until symptoms subside. If the valve is severely damaged by infection, a valve replacement might have to be performed. Replacement valves are xenograft (bovine [cow] or porcine [pig]), cadaver, or mechanical. If the client elects to have a mechanical valve replacement, he will have to take anticoagulants for life. Following surgery, the nurse must be alert for signs of complications. These include decreased cardiac output or heart failure, infection, and bleeding. The physician often will prescribe digoxin, anticoagulants, cortisone, and antibiotics postoperatively.

NOTE

A porcine valve will probably be rejected by the client who is Jewish. A bovine valve will probably be rejected by the client who is Hindu.

Pericarditis

Pericarditis is an inflammatory condition of the pericardium, which is the membrane sac around the heart. Symptoms include chest pain, difficulty breathing, fever, and orthopnea. Clients with chronic constrictive pericarditis show signs of right-sided congestive heart failure. During auscultation, the nurse will likely note a pericardial friction rub. Laboratory findings might show an elevated white cell count. ECG changes consist of an S-T segment and T wave elevation. The echocardiogram often shows pericardial effusion.

Treatment includes use of nonsteroidal anti-inflammatory drugs to relieve pain. The nurse should monitor the client for signs of pericardial effusion and cardiac tamponade that include jugular vein distention, *paradoxical pulses* (systolic blood pressure higher on expiration than on inspiration), decreased cardiac output, and muffled heart sounds. If fluid accumulates in an

amount that causes cardiac constriction, the physician might decide to perform a pericardiocentesis to relieve the pressure around the heart. Using an echocardiogram or fluoroscopic monitor, the physician inserts a large-bore needle into the pericardial sac. After the procedure, the nurse should monitor the client's vital signs and heart sounds. In severe cases, the pericardium might be removed.

NOTE

If the client has a history of pericarditis or endocarditis and is scheduled for dental work or surgery, he/she may be placed on prophylactic antibiotics to prevent exacerbation of his/her condition.

CAUTION

A blood test called International normalizing ratio (INR) is often done to determine therapeutic level of oral anticoagulants. Prior to treatment the normal level is 1-2. The therapeutic range is 2-3. If the level exceeds 7, the nurse should observe the client for spontaneous bleeding.

Buerger's Disease

Buerger's disease (thromboangilitis obliterans) results when spasms of the arteries and veins occur primarily in the lower extremities. These spasms result in blood clot formation and eventually destruction of the vessels. Symptoms associated with Buerger's include pallor of the extremities progressing to cyanosis, pain, and paresthesia. As time progresses, trophic changes occur in the extremities. Management of the client with Buerger's involves the use of Buerger-Allen exercises, vasodilators, and oxygenation. The client should be encouraged to stop smoking because smoking makes the condition worse.

Thrombophlebitis

Thrombophlebitis occurs when there is an inflammation of a vein with formation of a clot. Most thrombophlebitis occurs in the lower extremities, with the saphenous vein being the most common vein affected. Homan's sign is an assessment tool used for many years by health-care workers to detect deep vein thrombi. It is considered positive if the client complains of pain on dorsiflexion of the foot. Homan's sign should not be performed routinely because it can cause a clot to be dislodged and lead to pulmonary emboli. If a diagnosis of thrombophlebitis is made, the client should be placed on bed rest with warm, moist compresses to the leg. An anticoagulant is ordered, and the client is monitored for complications such as cellulitis. If cellulitis is present, antibiotics are ordered.

Antithrombotic stockings or sequential compression devices are ordered to prevent venous stasis. When antithrombotic stockings are applied, the client should be in bed for a minimum of 30 minutes prior to applying the stockings. The circumference and length of the extremity should be measured to prevent rolling down of the stocking and a tourniquet effect.

Raynaud's Syndrome

Raynaud's syndrome occurs when there are vascular spasms brought on by exposure to cold. The most commonly affected areas are the hands, nose, and ears. Management includes preventing exposure, stopping smoking, and using vasodilators. The client should be encouraged to wear mittens when outside in cold weather.

Aneurysms

An *aneurysm* is a ballooning of an artery. The greatest risk for these clients is rupture and hemorrhage. Aneurysms can occur in any artery in the body and can be due to congenital malformations or arteriosclerosis or be secondary to hypertension. The following are several types of aneurysms:

- ▶ **Fusiform**—This aneurysm affects the entire circumference of the artery.
- ▶ **Saccular**—This aneurysm is an outpouching affecting only one portion of the artery.
- ▶ **Dissecting**—This aneurysm results in bleeding into the wall of the vessel.

Frequently, the client with an abdominal aortic aneurysm complains of feeling her heart beating in her abdomen or lower back pain. Any such complaint should be further evaluated. On auscultation of the abdomen, a bruit can be heard. Diagnosis can be made by ultrasound, arteriogram, or abdominal x-rays.

If the aneurysm is found to be approximately six centimeters or more, surgery should be scheduled. During surgery the aorta is clamped above and below and a donor vessel is anastomosed in place. When the client returns from surgery, pulses distal to the site should be assessed and urinary output should be checked. Some clients might be treated with stent placement to reinforce the weakened artery. These stents are threaded through an incision in the femoral artery. The stent holds the artery open and provides support for the weakened vessel. See Figure 13.5 for a diagram of an abdominal aortic aneurysm.

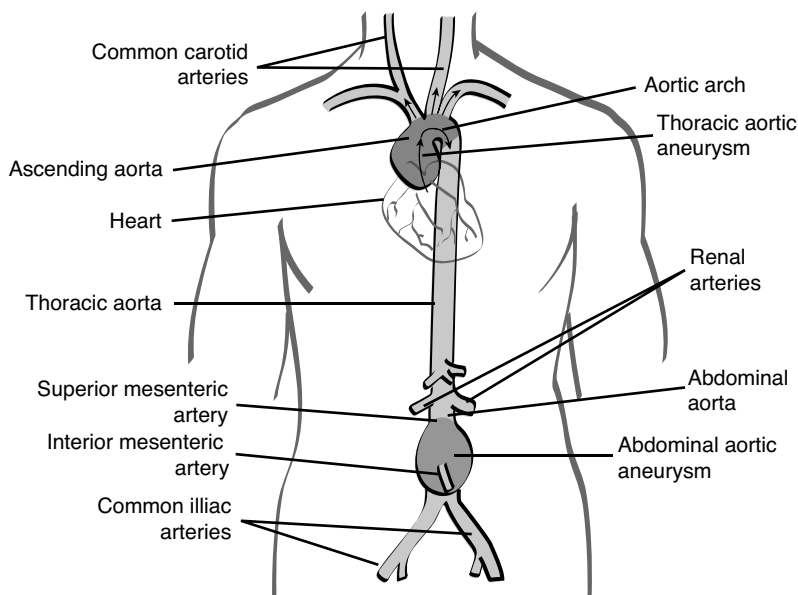

FIGURE 13.5
Abdominal aortic aneurysm.

CAUTION

Avoid palpating the abdomen of the client with a suspected abdominal aortic aneurysm.

Congestive Heart Failure

When fluid accumulation occurs and the heart is no longer able to pump in an efficient manner, blood can back up. Most heart failure occurs when the left ventricle fails. When this occurs, the fluid backs up into the lungs, causing pulmonary edema. The signs of pulmonary edema are frothy, pink-tinged sputum; shortness of breath; and orthopnea. When right-sided congestive heart failure occurs, the blood backs up into the periphery. Pitting can be evaluated by pressing on the extremities and noting the degree of pitting, how far up the extremity the pitting occurs, and how long it takes to return to the surface. Treatment for congestive heart failure includes use of diuretics, inotropic drugs such as milrinone (Primacor), and cardiotonics such as nesiritide (Natreacor). Morphine might also be ordered.

Diagnostic Tests for Review

The following diagnostic tests should be reviewed prior to taking the NCLEX exam:

- ▶ **CBC**—A complete blood count tells the nurse the level of oxygenation of the blood, particularly the hemoglobin and hematocrit.

- ▶ **Chest x-ray**—Chest x-rays and other x-rays tell the nurse whether the heart is enlarged or aneurysms are present.
- ▶ **Arteriogram**—Arteriography reveals the presence of blockages and abnormalities in the vascular system.
- ▶ **Cardiac catheterization**—A cardiac catheterization reveals blockages, turbulent flow, and arteriosclerotic heart disease.
- ▶ **ECG interpretation**—Indicates abnormalities in the rate and rhythm of the conduction system of the heart.
- ▶ **Central venous pressure monitoring**—CVP indicates fluid volume status.
- ▶ **B-type natriuretic peptide (BNP)**—Used to diagnose heart failure in clients with acute dyspnea. It is used to differentiate dyspnea found in those with lung disorders from those with congestive heart failure.
- ▶ **Stress test**—A stress test can be done using a treadmill. The client is asked to walk at a rapid rate to increase the work load on the heart. The client's blood pressure and heart rhythm is then observed for abnormal changes. A non-treadmill stress test is used when the client is unable to walk on the treadmill machine. This test is used to determine ischemia. A radionuclide such as Thallium or Cardiolite is injected at the peak of exercise. A creatinine should be checked to determine renal function. The client should be questioned regarding allergies to iodine or shellfish.

Pharmacology Categories for Review

The following pharmacology categories should be reviewed prior to taking the NCLEX exam:

- ▶ Diuretics
- ▶ Cardiotonics
- ▶ Antihypertensives
- ▶ Anticoagulants
- ▶ Thrombolytics
- ▶ Inotropic
- ▶ Analgesics

Exam Prep Questions

1. The client presents to the clinic with a serum cholesterol of 275 mg/dl and is placed on rosuvastatin (Crestor). Which instruction should be given to the client?
 - A. Report muscle weakness to the physician.
 - B. Allow six months for the drug to take effect.
 - C. Take the medication with fruit juice.
 - D. Ask the doctor to perform a complete blood count prior to starting the medication.
2. The client is admitted to the hospital with a hypertensive crisis. Diazoxide (Hyperstat) is ordered. During administration the nurse should:
 - A. Utilize an infusion pump.
 - B. Check the blood glucose level.
 - C. Place the client in Trendelenburg position.
 - D. Cover the solution with foil.
3. A six-month-old client with a ventricular septal defect is receiving Lanoxin elixir for regulation of his heart rate. Which finding should be reported to the doctor?
 - A. A blood pressure of 126/80
 - B. A blood glucose of 110 mg/dl
 - C. A heart rate of 60 bpm
 - D. A respiratory rate of 30 per minute
4. The client admitted with angina is given a prescription for nitroglycerine. The client should be instructed to:
 - A. Replenish her supply every three months.
 - B. Take one every 15 minutes if pain occurs.
 - C. Leave the medication in the brown bottle.
 - D. Crush the medication and take it with water.

5. A 54-year-old male is admitted to the cardiac unit with chest pain radiating to the jaw and left arm. Which enzyme would be most specific in the diagnosis of a myocardial infarction?
- A. Aspartate aminotransferase
 - B. Lactic acid dehydrogenase
 - C. Hydroxybutyric dehydrogenase
 - D. Creatine phosphokinase
6. The client is instructed regarding foods that are low in fat and cholesterol. Which diet selection is lowest in saturated fats?
- A. Macaroni and cheese
 - B. Shrimp with rice
 - C. Turkey breast
 - D. Spaghetti and meatballs
7. The client is admitted with left-sided congestive heart failure. In assessing the client for edema, the nurse should check the:
- A. Feet
 - B. Neck
 - C. Hands
 - D. Sacrum
8. The nurse is checking the client's central venous pressure. The nurse should place the zero of the manometer at the:
- A. Phlebostatic axis
 - B. Point of maximum impulse (PMI)
 - C. Erb's point
 - D. Tail of Spence
9. The physician orders lisinopril (Zestril) and furosemide (Lasix) to be administered concomitantly to the client with hypertension. The nurse should:
- A. Question the order.
 - B. Administer the medications.
 - C. Administer them separately.
 - D. Contact the pharmacy.

10. The best method of evaluating the amount of peripheral edema is:
- A. Weighing the client daily
 - B. Measuring the extremity
 - C. Measuring the intake and output
 - D. Checking for pitting

Answer Rationales

1. Answer A is correct. The client taking antilipidemics should be encouraged to report muscle weakness because this is a sign of rhabdomyolysis. The medication takes effect within one month of beginning therapy, so answer B is incorrect. The medication should be taken with water. Fruit juice, particularly grapefruit juice, can decrease the drug's effectiveness, so answer C is incorrect. Liver function studies, not a CBC, should be checked prior to beginning the medication, so answer D is incorrect.
2. Answer B is correct. Hyperstat is given IV push for hypertensive crisis. It often causes hyperglycemia. The glucose level will drop rapidly after the medication is administered. Answer A is incorrect because this medication is given IV push. The client should be placed in dorsal recumbent position, not Trendelenburg, so answer C is incorrect. Answer D is incorrect because the medication is ordered IV push.
3. Answer C is correct. A heart rate of 60 in the six-month-old receiving Lanoxin elixir (digoxin) should be reported immediately because bradycardia is associated with digoxin toxicity. The blood glucose, blood pressure, and respirations are not associated with administration of Lanoxin, so answers A, B, and D are incorrect.
4. Answer C is correct. The client should leave the medication in the brown bottle because light deteriorates the medication. The supply should be replenished every six months, so answer A is incorrect. One tablet should be taken every five minutes times three, so answer B is incorrect. If the pain does not subside, the client should report to the emergency room. The medication should be taken sublingually and should not be crushed, so answer D is incorrect.
5. Answer D is correct. CK-MB (creatine phosphokinase muscle bond isoenzyme) is the most specific for a myocardial infarction. Troponin is also extremely reliable. Answers A, B, and C are nonspecific to myocardial infarctions, so they are incorrect.
6. Answer C is correct. Turkey contains the least amount of fat and cholesterol. Cheese, shrimp, and beef should be avoided by the client on a low cholesterol, low fat diet; therefore, answers A, B, and D are incorrect.
7. Answer B is correct. The neck veins should be assessed for distension in the client with congestive heart failure. Edema of the feet and hands do not indicate central circulatory overload, so answers A and C are incorrect. Edema of the sacrum is an indication of right-sided congestive heart failure, so answer D is incorrect.

8. Answer A is correct. The nurse should place the zero of the manometer at the phlebostatic axis (located at the fifth intercostal space mid-axillary line) when checking the central venous pressure. Answers B, C, and D are incorrect methods for determining the central venous pressure.
9. Answer B is correct. Zestril is an ACE inhibitor and is frequently given with a diuretic such as Lasix. There is no need to question the order, give the drugs separately, or contact the pharmacy, so answers A, C, and D are incorrect.
10. Answer B is correct. The best method for evaluating the amount of peripheral edema is measuring the extremity. A paper tape measure should be used rather than plastic or cloth, and the area should be marked with a pen. This provides the most objective assessment. Answers A, C, and D are not the best methods for evaluating the amount of peripheral edema, therefore they are incorrect.

Suggested Reading and Resources

- ▶ Ignatavicius, D., Workman, S. *Medical Surgical Nursing: Critical Thinking for Collaborative Care*. 8th ed. Philadelphia: Elsevier, 2016.
- ▶ *Taber's Cyclopedic Medical Dictionary*. Philadelphia: F.A. Davis, 2015.
- ▶ Deglin, J., and Vallerand, A., *Davis Drug Guide for Nurses*. 14th ed., Philadelphia: F.A. Davis, 2015.
- ▶ LeMone, P., Burke, K., Gubrud, P., and Bauldoff, G. *Medical Surgical Nursing Clinical Reasoning in Patient Care*. 6th ed. Upper Saddle River, NJ: Pearson Prentice Hall, 2014.

This page intentionally left blank

Index

A

ABCD assessment, emergency nursing, 366

- airway, 367
- breathing, 367-368
- circulation, 368-369
- deficits, 369

abdominal injuries, 371-372

abducens nerve, 258

abortions, 304-305

abruptio placenta, 307

absence seizures, 252

abstinence (contraception), 319

ACE (angiotensin-converting enzyme) inhibitors, 22-23

acetaminophen overdose, 357

acid/base balance, 90

- influence of aging, 98-99
- metabolic acidosis, 91-93
- metabolic alkalosis, 95-96
- normal electrolyte values, 97-98
- nursing skills, 89
- pH regulation, 91
- practice exam questions, 100-102
- resources, 103, 599
- respiratory acidosis, 93-94
- respiratory alkalosis, 96-97
- terminology, 89

acidosis

- metabolic, 91-93
- respiratory, 93-94

acids, 90

acquired heart disorders, 340

acquired immuno-deficiency syndrome (AIDS)

acquired immuno-deficiency syndrome (AIDS), 310

acrocyanosis, 317

acromegaly, 211

acrophobia, 275

ACTH (adrenocorticoid stimulating hormone), 218

active transport, 90

acute disorders

AOM (acute otitis media), 345

ARDS (acute respiratory distress syndrome), 51-52

ARS (acute radiation syndrome), 378

diarrheal disease, 350

epiglottitis, 347-348

glaucoma, 124

glomerulonephritis, 62-63

PTSD (posttraumatic stress disorder), 277

respiratory system, 47

influenza, 50-51

pleurisy, 49

pneumonia, 48-49

TB (tuberculosis), 50

subdural hematomas, 254

acute (intermediate phase) burn care, 113-114

acute respiratory failure, 51

ARDS (acute respiratory distress syndrome), 51-52

pulmonary embolus, 52-53

acyanotic congenital heart disease, 341

Adams position, 355

**Addiction Research Foundation Chemical Institute
Withdrawal Assessment-Alcohol, 287**

Addison's disease, 218-219

adenoidectomy, 346

ADH (antidiuretic hormone), 211

ADHD (attention deficit hyperactive disorder), 292

adjustable canes, 202

administration of medications, 21

antibiotics, 47

nursing responsibilities, 413

rights, 21

adolescents

emotional/behavioral disorders

ADHD, 292

autistic spectrum disorder, 293

conduct disorder, 291

eating disorders, 293

oppositional defiant disorder, 291

growth and development, 333

adrenal gland disorders, 218-219

adrenocortical hypersecretion, 219

adrenocortical insufficiency, 218-219

adrenocorticoid stimulating hormone (ACTH), 218

adrenocorticotrophic hormone, 210

adult immunization schedule, 594

adverse effects

angiotensin receptor blockers, 34

angiotensin-converting enzyme inhibitors, 23

anti-infectives, 25

anticoagulants, 37

anticonvulsants, 27

antiemetics, 28

antivirals, 31

beta adrenergic blockers, 24

chemotherapy, 145-146

cholesterol-lowering agents, 32

glucocorticoids, 30

histamine 2 antagonists, 35

magnesium sulfate, 306

proton pump inhibitors, 36

advocacy, nursing responsibilities, 414

affect, 282

**aging, influence on fluid and electrolyte balance,
98-99**

agoraphobia, 275

AHA (American Heart Association), 592

AIDS (acquired immuno-deficiency syndrome), 310

air emboli, 52

airborne precautions, 50, 591

- airway assessment, 367
- Alaskan Natives, cultural influences, 390-391
- alcoholism, 286-287
- alertness (deficit assessment), 369
- alkalosis
 - metabolic, 95-96
 - respiratory, 96-97
- alkylating agents (chemotherapy), 145
- allergic asthma, 47
- allogenic transplant (bone marrow), 148
- allografts, 115
- alpha-fetoprotein screening, 301-302
- Alzheimer's disease, 266-267
- ambivalence, 282
- ambulation of client, 412
- American Association of Poison Control Centers, 373
- American Cancer Society
 - cancer prevention recommendations, 143
 - cancer warning signs, 140
- American Heart Association (AHA), 592
- aminoglycosides, 25-26
- aminophylline, 589
- aminophylline administration, 47
- amniocentesis, 302
- amniotic fluid volume, 590
- amniotic membrane, 115
- amputations, 199-200
- amulets, 390
- analgesics, 20
- anastomosis, 336
- anemia
 - aplastic, 79
 - Cooley's, 81
 - iron deficiency, 80-81
 - pernicious, 78-79
 - sickle cell disease, 80
- aneurysms, 241
- angiotensin receptor blockers, 33-34
- angiotensin-converting enzyme (ACE) inhibitors, 22-23
- anions, 90
- anorexia nervosa, 293
- Ansler grid, 129
- Antabuse (disulfiram), 287
- antacids, 19
- anthrax, 376
- anti-infectives, 19, 25-26
- antianemics, 20
- antianxiety medications, 26-27
- antibiotics, administration, 47
- anticholinergics, 20
- anticoagulants, 19, 37-38, 590
- anticonvulsants, 20, 26-27
- antidiarrheals, 19
- antidiuretic hormone (ADH), 211
- antidotes, 374
 - Flumazenil, 94
 - Narcan, 94
 - protamine sulfate, 37
 - sodium warfarin, 590
- antiemetics, 28-29
- antihistamines, 19
- antihypertensives, 19
- antipsychotic medications, 28-29, 284
- antipyretics, 19
- antisocial personality disorder, 280
- antistreptolysin (ASO) titer, 62
- antistreptolysin-O (ASLO) titer, 352
- antituberculars, 129
- antitumor antibiotics (chemotherapy), 145
- antivenin, 374
- antivirals, 31-32
- anxiety disorders, 274
 - DID (dissociative identity disorder), 277
 - GAD (generalized anxiety disorder), 275

anxiety disorders

- OCD (obsessive-compulsive disorder), 277-278
- panic disorder, 276
- phobic disorders, 277
- PTSD (posttraumatic stress disorder), 276-277
- somatic disorder, 278

AOM (acute otitis media), 345**APGAR scoring, 317-318****aplastic anemia, 79****apothecary system of measurement, 605****ARDS (acute respiratory distress syndrome), 51-52****ARS (acute radiation syndrome), 378****artificial skin, burn care, 115****ASD. *See* autistic spectrum disorder****Asian-Americans, cultural influences, 391-393****ASLO (antistreptolysin-O) titer, 352****ASO (antistreptolysin) titer, 62****Asperger's syndrome, 292****aspirin overdose, 357****assault, 411****assessment**

- ABCD assessment, 366
 - airway, 367
 - breathing, 367-368
 - circulation, 368-369
 - deficits, 369
- abdominal injuries, 371
- ARDS (acute respiratory distress syndrome), 51
- cultural influences, 386-387
- emphysema, 46
- fetal heart tones, 303
- neurological system, 258
 - cranial nerves, 258-259
 - Glasgow coma scale, 259-260
 - increased intracranial pressure, 260
- skin lesions, 142

assistive devices, musculoskeletal issues, 201

- canes, 202
- crutches, 201
- walkers, 202-203

association, 282**asthma, 47****astigmatism, 127****atopic asthma, 47****atrial septal defect, 341****atropic macular degeneration, 126****attention deficit hyperactive disorder (ADHD), 292****aura, 251****autistic spectrum disorder, 282, 293****autologous transplant (bone marrow), 148****automaticisms, 252****autonomic hyperreflexia, 264****avoidant personality disorder, 281**

B
background diabetic retinopathy, 125**balanced suspension traction, 189****Ballance's sign, 372****ballottement, 300****barbiturate withdrawal, 289****barium enema, 165****Barrett's esophagus, 167****barrier methods (contraception), 320****bases, 90****basilar skull fractures, 253****bathing clients, 412****battery, 411****Battle's sign, 254****behavioral disorders**

- ADHD, 292
- autistic spectrum disorder, 293
- conduct disorder, 291

eating disorders, 293
 positional defiant disorder, 291
beneficial beliefs, 386
benign prostatic hyperplasia (BPH), 68-69
benzodiazepines, 26-27
beta adrenergic blockers, 23-24
biliary atresia, 337
bilirubin, 318
Bill of Rights, 408
binge eating, 293
biologic dressings (burn care), 115
biological agents (bioterrorism), 375-377
biological response modifiers (chemotherapy), 145
biosynthetic dressings (burn care), 115
bioterrorism, 375
 chemical/biological agents, 375-377
 nuclear warfare, 378
 triage categories for victims, 379
bipolar disorders
 acute mania, 284
 major depression, 285-286
birth canal (passageway), 311
bites, 374-375
bivalve treatment, 192
bladder cancer, 69-70, 141
Blalock-Taussig procedure, 343
blood pressure, 589
blood urea nitrogen (BUN), 62
blue bloaters, 46
blue spells, 342
blunt injuries, 371
boards of nursing, 406
body fluids, 591
bone marrow transplantation, 147-149
borderline personality disorder, 280
botulism, 179, 377
BPH (benign prostatic hyperplasia), 68-69
bradycardia, 314
brain injuries, 253-254

BRAT diet, 350
breast cancer, 141
breathing assessment, 367-368
Brethine (terbutaline sulfate), 310
bromocriptine mesylate (Parlodel), 213
bronchiolitis, 348-349
bronchitis, 46
bronchodilators, 19
Buddhism, 392, 396
Buerger's disease, 240
buffer systems, 91
bulimia nervosa, 293
BUN (blood urea nitrogen), 62
burn care
 classifications, 106-108
 diagnostic tests, 116
 incidence of injury, 106
 medications, 116
 nursing care, 109
 acute (intermediate) phase, 113-114
 dressings, 114-115
 rehabilitative phase, 115
 resuscitative (emergent) phase, 110-111
 nursing skills, 105-106
 practice exam questions, 117-120
 resources, 120, 599
 source of injury, 106
 TBSA measurement, 108-109
 terminology, 105

C

C spine immobilization, 367
calcium, 97
calculations, 605
 apothecary system of measurement, 605
 household system of measurement, 605-606
 metric measurements, 606
 practice, 606

cancer

- bladder, 69-70
- categories, 140-141
- Hodgkin's lymphoma, 149-150
- management, 143
 - bone marrow transplantation, 147-149
 - chemotherapy, 145-146
 - PSCT (peripheral stem cell transplantation), 147-149
 - radiation therapy, 144-145
 - TPN (total parenteral nutrition), 146-147
- nursing skills, 139
- pediatric care, 356-357
- practice exam questions, 154-157
- prevention, 143
- resources, 157
- risk factors, 141-142
- terminology, 139
- warning signs, 140

canes, 202**cannabis abuse, 290****caput succedaneum, 318****carbon monoxide, 111****carcinogenic embryonic acid (CEA), 151****carcinoma, 140****cardiovascular system disorders**

- congenital anomalies, 340-343
- heart block 231-233
- nursing skills, 229-230
- pediatric care, 351
 - KD (Kawasaki's disease), 353-354
 - rheumatic fever, 352
- resources, 602
- terminology, 229

carditis, 352**casts, 191****CAT (Computerized Adaptive Testing), 8-9****cataracts, 122-123****cations, 90****causes**

- anemia, 78
- metabolic acidosis, 91-92
- metabolic alkalosis, 95
- pneumonia, 48
- respiratory acidosis, 93

CDCA (chenodeoxycholic acid), 177**CEA (carcinogenic embryonic acid), 151****Celiac disease, 351****CellCept (mycophenolate), 65****central nervous system (CNS), 239, 250****central venous pressure (CVP), 114****central venous pressure monitoring (CVPM), 412****cephalohematoma, 318****cerebral perfusion pressure (CPP), 260****cerebrovascular accidents (strokes), 262-263****cervical cancer, 141****cervical mucus method (contraception), 319****Chadwick's sign, 300****CHD (congenital heart defects), 340**

- COA (coarctation of the aorta), 342
- TOF (Tetralogy of Fallot), 342-343

chelation therapy, 358**chemical agents (bioterrorism), 375-377****chemical injuries, 106****Chemical Institute Withdrawal Assessment-Alcohol (CIWA-Ar), 287****chemical names (drugs), 22****chemotherapy, 145-146**

- agents, 152
- bladder cancer, 70

chenodeoxycholic acid (CDCA), 177**chest injuries, 371****CHF (congestive heart failure), 341****childbirth**

- complications
 - abruptio placenta, 307
 - cord prolapse, 307

- diabetes, 305
- DIC (disseminated intravascular coagulation), 307
- maternal infections, 308-310
- placenta previa, 307
- preeclampsia, 306-307
- preterm labor, 310-311
- cultural influences
 - Asian-Americans, 393
 - Latinos, 390
 - Middle Easterners, 394
 - Native Americans/Alaskan Natives, 391
- stages of labor, 311-312
- children. *See* pediatric clients**
- Chlamydia trachomatis, 308**
- chloride, 97**
- cholecystectomy, 178**
- cholecystitis, 176-178**
- cholelithiasis, 176-178**
- cholera, 376**
- cholesterol-lowering agents, 32-33**
- Christianity, 397**
- Christmas disease. *See* hemophilia**
- chronic bronchitis, 46**
- chronic glomerulonephritis, 63-64**
- chronic obstructive pulmonary disease (COPD), 46-47**
- chronic subdural hematomas, 254**
- Church of Jesus Christ of Latter-day Saints, 397**
- Chvostek's sign, 96, 216**
- circulation assessment, 368-369**
- cirrhosis, 172, 174**
- civil laws, 407**
- CIWA-Ar (Chemical Institute Withdrawal Assessment-Alcohol), 287**
- classifications**
 - burn injuries, 106-108
 - pharmacology, 19-20
- cleft lip, 334-335**
- cleft palate, 334-335**
- client ambulation, 412**
- client care management, 411-414**
- client needs, 8-9**
- clinical manifestations. *See* symptoms**
- closed fractures, 188**
- closed head trauma, 370**
- Clostridium difficile*, 178-179**
- clubfoot, 339**
- clusters of personality disorders, 279**
- CNS (central nervous system), 239, 250**
- COA (coarctation of the aorta), 342**
- coarctation of the aorta (COA), 342**
- Code of Ethics for Nursing, 409-410**
- coining practice, 392**
- coitus interruptus (contraception), 319**
- cold application, 412**
- collection of specimens, 412**
- colon cancer, 141**
- colony-stimulating factors (chemotherapy), 145**
- color codes (emergency triage), 379**
- colostrum, 317**
- coma scale, Glasgow, 259-260**
- comminuted fractures, 188**
- common laws, 407-408**
- communication, cultural influences**
 - Asian-Americans, 393
 - Latinos, 389
 - Middle Easterners, 394
 - Native Americans/Alaskan Natives, 391
- compartment syndrome, 191-192**
- compensation, 592**
- complete abortions, 304**
- complete spinal injuries, 263**
- complex partial seizures, 252**

complications

AOM (acute otitis media), 345
 CHD (congenital heart defects), 341
 hemodialysis, 64
 hemophilia, 81
 influenza, 50
 pregnancy, 303-304
 abruptio placenta, 307
 cord prolapse, 307
 diabetes, 305
 DIC (disseminated intravascular coagulation), 307
 maternal infections, 308-310
 placenta previa, 307
 preeclampsia, 306-307
 preterm labor, 310-311
 SCIs (spinal cord injuries), 264-265
 TPN (total parenteral nutrition), 146

compound fractures, 188

Computerized Adaptive Testing (CAT), 8-9

conduct disorder, 291

Condylomata acuminata, 309

Congenital Aganglionic Megacolon, 336-337

congenital anomalies, 334
 cardiovascular system disorders, 340-343
 cataracts, 122
 clubfoot, 339
 GI system disorders, 334-338
 metabolic disorders, 343-344
 musculoskeletal system disorders, 338-340

congenital heart defects (CHD), 242, 340
 COA (coarctation of the aorta), 342
 TOF (Tetralogy of Fallot), 342-343

congestive heart failure (CHF), 341

connective tissue disorders, 601

Consensus formula, 112-113

consent for care, 411

contact precautions, 592

contamination, nuclear warfare, 378

continuous passive motion (CPM), 198

contraception, 319-320

contraction stress test, 313

contractions (labor), 590

control levels, anticoagulant therapy, 590

Controlled Substances Act, 289

contusions, 128

conversion disorder, 276

conversion factors
 apothecary system of measurement, 605
 household system of measurement, 605-606
 metric measurements, 606

conversion reaction, 592

Cooley's anemia, 81

COPD (chronic obstructive pulmonary disease), 46-47

cord prolapse, 307

corneal lacerations, 128

corticotrophin releasing hormone, 210

coumadin, 590

coup (injuries), 370

coxa plana, 355

CPM (continuous passive motion), 198

CPP (cerebral perfusion pressure), 260

cranial nerves, 258-259

craniofacial deformities, 334-335

craniotomy care, 260-261

criminal laws, 407

Crohn's disease, 163-164

crutch-walking gaits, 201

crutches, 201

Crutchfield tong traction, 190

Cullen's sign, 372

cultural influences
 Asian-Americans, 391-393
 assessment, 386-387
 case studies, 398-399
 dietary considerations, 395-396

Latinos, 388-390
 Middle Easterners, 393-394
 Native Americans/Alaskan Natives, 390-391
 nursing skills, 386
 practice exam questions, 400-403
 religious beliefs, 396-398
 resources, 403, 604
 terminology, 385

cultured skin, 115

cupping practice, 392

Cushing's disease, 219

CVA (cerebrovascular accident), 237

CVP (central venous pressure), 114

cyanides, 376

cyanotic congenital heart disease, 341

cystic fibrosis, 349

cytoprotectants (chemotherapy), 145

D

debridement, 114

decelerations (fetal monitoring), 314

decerebrate posture, 255

decorticate posture, 256

deep partial thickness burns, 107

defense mechanisms, 592-593

deficits assessment, 369

degenerative neurological disorders, 266-267

delayed PTSD, 277

denial, 592

dependent personality disorder, 281

depressed skull fractures, 254

depression, 285-286

developmental hip dysplasia (DHD), 338

dextrostix, 222-223

DHD (developmental hip dysplasia), 338

DI (Diabetes Insipidus), 211-212

Diabetes Insipidus (DI), 211-212

diabetes mellitus, 219-222, 305

diabetic retinopathy, 125

Diagnostic and Statistical Manual of Mental Disorders (DSM-IV-TR), 274

diagnostic tests

Addison's disease, 218

burn injuries, 116

cancer, 151-152

Celiac disease, 351

Crohn's disease, 163

cirrhosis, 173

Clostridium difficile, 179

cystic fibrosis, 349

diabetes mellitus, 220-221

diverticulitis, 165

emergency nursing, 379

endocrine system disorders, 223

galactosemia, 344

gallbladder disease, 177

gastrointestinal system disorders, 180

genitourinary system disorders

acute glomerulonephritis, 62

bladder cancer, 69

BPH (benign prostatic hyperplasia), 68

kidney stones, 66

prostatitis, 68

GERD (gastroesophageal reflux disease), 166

hematological system disorders, 83

Hepatitis A, 168

Hepatitis B, 169

Hepatitis C, 170

Hepatitis D, 171

Hepatitis E, 171

Hirschsprung disease, 337

Hodgkin's lymphoma, 150

hyperthyroidism, 215

iron poisoning, 359

KD (Kawasaki's disease), 353

maternal care, 320-321

diagnostic tests

- musculoskeletal system disorders, 203
- neurological system disorders, 267
- pancreatitis, 175
- parathyroid disorders, 215
- PKU (Phenylketonuria), 343
- preeclampsia, 306
- prenatal care, 302-303
- psychiatric system disorders, 294
- RA (rheumatoid arthritis), 196
- respiratory system disorders
 - ARDS (acute respiratory distress syndrome), 51
 - emphysema, 46
 - Legionnaire's disease, 55
 - pulmonary embolus, 53
 - SARS (Severe Acute Respiratory Syndrome), 54
 - TB (tuberculosis), 50
- sensory system disorders, 132
- strokes, 262
- ulcerative colitis, 164
- ulcers, 161

dialysate, 64**dialysis, 64-65****dialyzer, 64****diastolic pressure, 230****DIC (disseminated intravascular coagulation), 307****DID (dissociative identity disorder), 277****dietary issues**

- cultural influences, 395-396
- guidelines, 593-594
- disease modifications
 - Celiac disease, 351
 - cystic fibrosis, 349
 - gallbladder disease, 177
 - gastroenteritis, 350
 - gout, 195
 - osteoporosis, 194
 - PKU (Phenylketonuria), 344
 - pregnancy, 301
 - ulcers, 161

diffusion, 90**digoxin, 589****dilantin, 589****dilation (cervix), 313****disaster victims, 379****disease transmission, 591****disequilibrium syndrome, 64****dislocation of the hip, 338****disorders**

- cardiac system
 - congenital anomalies, 340-343
 - nursing skills, 229-230
 - pediatric care, 351-354
 - resources, 602
 - terminology, 229
- connective tissue, 601
- endocrine system
 - adrenal gland disorders, 218-219
 - anatomy, 210
 - diabetes mellitus, 219-222
 - diagnostic tests, 223
 - parathyroid disorders, 215-217
 - pharmacology, 223
 - pituitary disorders, 210-213
 - practice exam questions, 224-227
 - resources, 227, 601
 - terminology, 209
 - thyroid disorders, 213-215
- gastrointestinal system (GI)
 - cholecystitis, 176-178
 - cholelithiasis, 176-178
 - Clostridium difficile, 178-179
 - diagnostic tests, 180
 - diverticulitis, 165-166
 - food-borne illnesses, 179
 - GERD (gastroesophageal reflux disease), 166-167
 - inflammatory bowel disorders, 163-165

- liver-associated diseases, 167-172, 174-175
- nursing skills, 159
- pediatric care, 350-351
- pharmacology, 180-181
- practice exam questions, 182-184
- resources, 600
- terminology, 159
- ulcers, 160-162
- genitourinary system
 - acute glomerulonephritis, 62-63
 - bladder cancer, 69-70
 - BPH (benign prostatic hyperplasia), 68-69
 - chronic glomerulonephritis, 63-64
 - diagnostic tests, 70
 - ESRD (end stage renal disease), 64-65
 - medications, 70
 - nephrotic syndrome, 65-66
 - nursing skills, 61
 - practice exam questions, 72-74
 - prostatitis, 67-68
 - resources, 75, 598
 - terminology, 61
 - urinary calculi, 66-67
 - UTIs (urinary tract infections), 67
- hematological system
 - anemia, 78-81
 - diagnostic tests, 83
 - hemophilia, 81-82
 - medications, 83
 - nursing skills, 77
 - polycythemia vera, 82
 - practice exam questions, 85-86
 - resources, 87, 598
 - terminology, 77
- metabolic, 343-344
- musculoskeletal system
 - assistive devices, 201-203
 - congenital anomalies, 338-340
 - diagnostic tests, 203
 - fractures, 188-193
 - gout, 195
 - nursing skills, 187
 - osteoporosis, 193-195
 - pediatric care, 354-356
 - pharmacology, 203-204
 - practice exam questions, 205-208
 - RA (rheumatoid arthritis), 195-197
 - resources, 601
 - surgical procedures, 197-200
 - terminology, 187
- neoplastic, 600
- neurological system
 - assessment, 258-260
 - brain injuries, 253-254
 - craniotomy care, 260-261
 - degenerative disorders, 266-267
 - diagnostic tests, 267
 - Guillain-Barré, 265-266
 - increased intracranial pressure, 255-257
 - nursing skills, 249
 - pharmacology, 267-268
 - practice exam questions, 269-272
 - resources, 272, 602
 - SCIs (spinal cord injuries), 263-265
 - seizures, 250-253
 - strokes, 262-263
 - terminology, 249
- psychiatric system
 - anxiety related disorders, 275-278
 - diagnostic tests, 294
 - emotional/behavioral disorders, 291-293
 - nursing skills, 273-274
 - personality disorders, 278-281
 - pharmacology, 294
 - practice exam questions, 295-298
 - psychotic disorders, 282-286
 - resources, 603
 - substance abuse, 286-290
 - terminology, 273

disorders

respiratory system

- acute infections, 47-51
- acute respiratory failure, 51-53
- COPD (chronic obstructive pulmonary disease), 46-47
- diagnostic tests, 55
- emerging infections, 53-55
- medications, 55-56
- nursing skills, 45
- pediatric care, 344-349
- practice exam questions, 57-60
- resources, 60, 597
- terminology, 45

sensory system

- diagnostic tests, 132
- ear disorders, 129-132
- eye disorders, 122-129
- nursing skills, 121-122
- pharmacology, 133
- practice exam questions, 134-137
- resources, 137, 599
- terminology, 121

displacement, 593**disseminated intravascular coagulation (DIC), 307****dissociative identity disorder (DID), 275****disulfiram (Antabuse), 287****diuretics, 19****diverticulitis, 165-166****documentation, forensic evidence, 372-373****dressings**

- burn care, 114-115
- TPN (total parenteral nutrition), 146

droplet precautions, 592**drug levels, therapeutic, 589-590****drug names, 22****dry macular degeneration, 126****DSM-IV-TR (Diagnostic and Statistical Manual of Mental Disorders), 274****Duchenne muscular dystrophy, 355****dumping syndrome, 162****duodenal ulcers, 160****duration (labor contractions), 590****dysreflexia, 264****dystocia, 313****E*****E. coli*, 179****EA (esophageal atresia), 335****ear disorders, 129**

- hearing loss, 132
- Meniere's disease, 130-131
- otitis externa, 130
- otitis media, 130
- otosclerosis, 131
- presbycusis, 131
- traumatic injuries, 132

early decelerations (fetal monitoring), 314**eating disorders, 293****ECCE (extracapsular cataract extraction), 123****echinacea, 39****ECSWL (extracorporeal shock wave lithotripsy), 67****education of patients**

- cancer prevention, 143
- radiation therapy, 145

effacement (cervix), 313**elective abortions, 304****electrical injuries, 106****electrolyte balance, 90**

- influence of aging, 98-99
- metabolic acidosis, 91-93
- metabolic alkalosis, 95-96
- normal electrolyte values, 97-98
- nursing skills, 89
- pH regulation, 91
- practice exam questions, 100-102
- resources, 103, 599
- respiratory acidosis, 93-94

respiratory alkalosis, 96-97

terminology, 89

embolus, 52-53

emergency nursing

ABCD assessment, 366

airway, 367

breathing, 367-368

circulation, 368-369

deficits, 369

bioterrorism, 375

chemical/biological agents, 375-377

nuclear warfare, 378

triage categories for victims, 379

diagnostic tests, 379

medications, 380

nursing skills, 365

poisoning, 373-375

practice exam questions, 381-384

resources, 384

terminology, 365

trauma, 370

abdominal injuries, 371-372

chest injuries, 371

head injuries, 370-371

preservation of forensic evidence, 372-373

triage, 366

emerging infections

Legionnaire's disease, 54-55

SARS (Severe Acute Respiratory Syndrome), 53-54

emotional disorders

ADHD, 292

autistic spectrum disorder, 293

conduct disorder, 291

eating disorders, 293

oppositional defiant disorder, 291

empacho, 389

emphysema, 46-47

end stage renal disease (ESRD), 64-65

endocrine system disorders

adrenal gland, 218-219

anatomy, 210

diabetes mellitus, 219-222

diagnostic tests, 223

parathyroid disorders, 215-217

pharmacology, 223

pituitary disorders, 210-213

practice exam questions, 224-227

resources, 227, 601

terminology, 209

thyroid disorders, 213-215

endotracheal care, 413

engrafted bone marrow, 148

enteric-coated tablets, 20

envenomation, 374

epidural block, 316

epidural hematomas, 254

epiglottitis, 347-348

equivalents, 605-606

erythema marginatum, 352

erythroblastosis fetalis, 318

eschar, 114

esophageal atresia (EA), 335

esophageal cancer, 141

ESRD (end stage renal disease), 64-65

ESWL (extracorporeal shock wave lithotripsy), 178

ethics, 409-410

evil eye, 389

Exam I (practice exam), 421-473

Exam II (practice exam), 475-526

exam prep questions

burn care, 117-120

cancer, 154-157

cultural influences, 400-403

emergency nursing, 381-384

endocrine system disorders, 224-227

fluid and electrolyte balance, 100-102
 gastrointestinal system disorders, 182-184
 genitourinary system disorders, 72-74
 hematological system disorders, 85-86
 legal issues, 417-420
 maternal/infant clients, 322-325
 musculoskeletal system disorders, 205-208
 neurological system disorders, 269-272
 pediatric clients, 360-362
 pharmacology, 41-43
 psychiatric system disorders, 295-298
 resources, 420
 respiratory system disorders, 57-60
 sensory system disorders, 134-137
 strategies, 13-15
 terminology, 405

explanations (practice exams), 529-587

external bleeding, 368

external radiation (nuclear warfare), 378

extracapsular cataract extraction (ECCE), 123

extracellular fluid, 90

extracorporeal shock wave lithotripsy (ESWL), 67, 178

extrinsic asthma, 47

exudative macular degeneration, 126

eye disorders, 122

intraocular disorders, 122

cataracts, 122-123

glaucoma, 123-125

pharmacology, 129

refractive errors, 127-128

retinal disorders, 125

diabetic retinopathy, 125

hypertensive retinopathy, 125

macular degeneration, 126

retinal detachment, 126-127

traumatic injuries, 128

visual tests, 129

F

facial nerve, 258

farsightedness (hyperopia), 127

fasciotomy, 192

fasting blood glucose, 220, 223

fat emboli, 52

felony, 407

fetal bradycardia, 313

fetal heart rate

assessment, 303

normal ranges, 590

fetal lie, 313

fetal monitoring, 314-316

fetal tachycardia, 313

feverfew, 38

filtration, 90

first degree burns. *See* superficial partial thickness, 107

flail chest, 371

fluid and electrolyte balance, 90

influence of aging, 98-99

metabolic acidosis, 91-93

metabolic alkalosis, 95-96

normal electrolyte values, 97-98

nursing skills, 89

pH regulation, 91

practice exam questions, 100-102

resources, 103

respiratory acidosis, 93-94

respiratory alkalosis, 96-97

terminology, 89

Flumazenil (Romazicon), 94

focal seizures, 252

folk medicine, 386

follicle-stimulating hormone, 210

food-borne illnesses, 179

foreign bodies, eyes, 128

forensic evidence preservation, 372-373

Forteo, 217

four-foot adjustable canes, 202

four-point gait (crutch-walking), 201

fractures, 188

basilar skull, 253

compartment syndrome, 191-192

depressed skull fractures, 254

hip replacement, 197-198

nondepressed skull fractures, 254

osteomyelitis, 192-193

treatment, 188-189

casts, 191

traction, 189-191

fraud, 411

Fredet-Ramstedt procedure, 351

frequency (labor contractions), 590

fright sickness, 389

full thickness burns, 107

G

GAD (generalized anxiety disorder), 275

gait belt, 203

gaits, 201

galactosemia, 344

gallbladder disease, 176

garamycin, 49

Gardasil vaccine, 141

gastrectomy, 162

gastric ulcers, 161

gastroenteritis, 350

gastroesophageal reflux disease (GERD), 166-167

gastrointestinal (GI) system disorders. *See* GI system disorders

gastrostomy feedings, 336

general anesthesia, 317

generalized anxiety disorder (GAD), 275

generalized seizures, 250-252

generic names (drugs), 22

Genital herpes, 309

genitourinary system

acute glomerulonephritis, 62-63

bladder cancer, 69-70

BPH (benign prostatic hyperplasia), 68-69

chronic glomerulonephritis, 63-64

diagnostic tests, 70

ESRD (end stage renal disease), 64-65

medications, 70

nephrotic syndrome, 65-66

nursing skills, 61

practice exam questions, 72-74

prostatitis, 67-68

resources, 75, 598

terminology, 61

urinary calculi, 66-67

UTIs (urinary tract infections), 67

GERD (gastroesophageal reflux disease), 166-167

gestational diabetes, 305

GH-RH (growth hormone releasing hormone), 210

GI (gastrointestinal) system disorders

cholecystitis, 176-178

cholelithiasis, 176-178

Clostridium difficile, 178-179

congenital anomalies, 334-338

diagnostic tests, 180

diverticulitis, 165-166

food-borne illnesses, 179

gastroenteritis, 350

Celiac disease, 351

intussusception, 351

pyloric stenosis, 350

GERD (gastroesophageal reflux disease), 166-167

inflammatory bowel disorders, 163

Chrohn's disease, 163-164

ulcerative colitis, 164-165

GI (gastrointestinal) system disorders

- liver-associated diseases, 167
 - cirrhosis, 172-174
 - hepatitis, 167-172
 - pancreatitis, 174-175
- nursing skills, 159
- pediatric care, 350
- pharmacology, 180-181
- practice exam questions, 182-184
- resources, 600
- terminology, 159
- ulcers, 160-162

gigantism, 211**ginkgo, 39****ginseng, 39****Glasgow coma scale, 259-260****glaucoma, 123-125****glomerulonephritis, 62-64****glossopharyngeal nerve, 258****glucocorticoids, 29-30****glucose tolerance test (GTT), 220, 223****gluten-induced enteropathy, 351****glycosylated hemoglobin assays (HbA1c), 221-223****goiter, 214****gonadotrophic hormone, 211****gonorrhea, 308****Goodell's sign, 300****gout, 195****grand mal seizures, 250****Graves' disease, 214-215****green stick fractures, 188****ground glass infiltrates (SARS), 54****Group A beta hemolytic streptococcus, 346****growth and development (pediatric care), 328**

- adolescents, 333
- infants, 328-329
- preschoolers, 331-332
- school age children, 332-333
- toddlers, 330

growth hormone, 210**growth hormone releasing hormone (GH-RH), 210****GTT (glucose tolerance test), 220, 223****Guillain-Barré, 265-266****Guthrie test, 344**

H
H. influenza

- acute epiglottitis, 347
- acute otitis media, 345

H. influenza B conjugate vaccine, 347***H. Pylori* bacteria, 160****hallucinogen abuse, 290****halo vest, 264****hazardous substances, pediatric clients**

- acetaminophen overdose, 357
- iron poisoning, 358
- lead poisoning, 358
- salicylate overdose, 357

HbA1c (glycosylated hemoglobin assays), 221-223**HCG (human chorionic gonadotropin), 304****head injuries, 370-371****healers, 388****Health Information Protection Privacy Act (HIPPA), 408****hearing loss, 132****heart block, 231-233****heart rate, 589****heat application, 412****Hegar's sign, 301****HELLP syndrome, 306****hematological system**

- anemia, 78
 - aplastic, 79
 - Cooley's, 81
 - iron deficiency, 80-81
 - pernicious, 78-79
 - sickle cell disease, 80

- diagnostic tests, 83
 - hemophilia, 81-82
 - medications, 83
 - nursing skills, 77
 - polycythemia vera, 82
 - practice exam questions, 85-86
 - resources, 87, 598
 - terminology, 77
 - hemodialysis, 64-65**
 - hemophilia, 81-82**
 - hemorrhage**
 - abdominal injuries, 371
 - brain injuries, 254
 - hemorrhagic strokes, 262**
 - hepatic portoenterostomy, 338**
 - hepatitis, 167**
 - Hepatitis A, 168
 - Hepatitis B, 169-170
 - Hepatitis C, 170-171
 - Hepatitis D, 171
 - Hepatitis E, 171
 - Hepatitis G, 171
 - stages, 171-172
 - herbs, 38-39**
 - heterografts, 115**
 - HHNKS (hyperosmolar hyperglycemic nonketotic syndrome), 220**
 - Hinduism, 392, 397**
 - hip replacement, 197-198**
 - HIPPA (Health Information Protection Privacy Act), 408**
 - Hirschsprung disease, 336-337**
 - histamine 2 antagonists, 34-35**
 - histrionic personality disorder, 279**
 - HIV (human immunodeficiency virus), 310**
 - Hodgkin's lymphoma, 149**
 - diagnosis, 150
 - prognosis, 150
 - risk factors, 141
 - treatment, 150
 - HoLEP procedure, 69**
 - homografts, 115**
 - hormones, 210**
 - chemotherapy, 145
 - contraception, 320
 - hot diseases (Latino culture), 388**
 - hot/cold theory, Asian-Americans, 392**
 - household system of measurement, 605-606**
 - human chorionic gonadatropin (HCG), 304**
 - human immunodeficiency virus (HIV), 310**
 - hydatidiform mole, 304**
 - hymenopterans, 374**
 - hyperbilirubinemia, 318**
 - hyperemesis gravidarum, 303**
 - hyperkalemia, 93**
 - hyperopia (farsightedness), 127**
 - hyperosmolar hyperglycemic nonketotic syndrome (HHNKS), 220**
 - hyperparathyroidism, 217**
 - hypertension, 230**
 - hypertensive retinopathy, 125**
 - hyperthyroidism, 214-215**
 - hyphema, 128**
 - hypochondriasis, 276**
 - hypoglossal nerve, 259**
 - hypokalemia, 92**
 - hypoparathyroidism, 216-217**
 - hypothalamus, 210**
 - hypothyroidism, 213-214**
 - hypovolemic shock, 368**
 - hypoxemia, managing, 47**
-
- |
- ICP (intracranial pressure), 254-257, 260**
 - icteric stage (hepatitis), 171-172**
 - identification helpers (drugs), 38**
 - Imferon (intramuscular iron), 81**
 - immunization schedule, 594**

immunizations, 51**imperforate anus, 336****inadequate breathing, 368****incompetent cervix, 303****incomplete abortions, 304****incomplete spinal injuries, 263****incorporation (nuclear warfare), 378****increased intracranial pressure, 254-257, 260****inevitable abortions, 304****Infalyte, 350****infants**

- growth and development, 328-329
- hypothyroid symptoms, 214
- immunization schedule, 594
- increase intracranial pressure symptoms, 256
- maternal/infant care, 299
- meningitis, 340
- preterm, 311

infections

- acute respiratory infections, 47
 - influenza, 50-51
 - pleurisy, 49
 - pneumonia, 48-49
 - TB (tuberculosis), 50
- burn victims, 114
- control, 414
- maternal, 308-310
- UTIs (urinary tract infections), 67

infective endocarditis, 239**inflammatory bowel disorders, 163**

- Chrohn's disease, 163-164
- ulcerative colitis, 164-165

influence of culture

- Asian-Americans, 391-393
- assessment, 386-387
- case studies, 398-399
- dietary considerations, 395-396
- Latinos, 388-390
- Middle Easterners, 393-394
- Native Americans/Alaskan Natives, 390-391

nursing skills, 386

practice exam questions, 400-403

religious beliefs, 396-398

terminology, 385

influenza, 50-51**informed consent, 411****infratentorial surgery, 261****ingestion of hazardous substances, pediatric clients**

- acetaminophen overdose, 357
- iron poisoning, 358
- lead poisoning, 358
- salicylate overdose, 357

INR (international normalizing ratio), 590**insulin, 221****intact corneal ring, 128****Integra, 115****intensity (labor contractions), 590****intentional tort, 411****international normalizing ratio (INR), 590****intra-abdominal bleeding, 372****intracellular fluid, 90****intracranial pressure (ICP), 254-257, 260****intramuscular iron (Imferon), 81****intraocular disorders**

- cataracts, 122-123
- glaucoma, 123-125

intrapartal care, 311-313, 590**intrauterine device (IUD), 320****intrinsic asthma, 47****intussusception, 351****iron deficiency anemia, 80-81****iron poisoning, 358****ischemic strokes, 262****Ishihara polychromatic chart, 129****isoimmunization, 318****IUD (Intrauterine device), 320****IV therapy, 413**

J

jaundice, 319
 jaw-thrust maneuver, 367
 Jehovah's Witnesses, 397
 Judaism, 397

K

Kasai procedure, 338
 kava-kava, 39
 KD (Kawasaki's disease), 353-354
 Kehr's sign, 372
 kernicterus, 318
 ketonuria, 220
 keywords, 10
 kidneys
 buffer system, 91
 stones, 66-67
 knee replacements, 198-199

L

L/S (lecithin/sphingomyelin) ratios, 302
 lab values, therapeutic drug levels, 589-590
 labor (pregnancy)
 pharmacological management, 316-317
 phases of, 312
 stages of, 311
 language assessment, 387
 Laparoscopic Nissen Fundoplication (LNF), 167
 laryngotracheobronchitis (LTB), 347
 larynx cancer, 141
 laser in-situ keratomileusis (LASIK), 127
 LASIK (laser in-situ keratomileusis), 127
 late decelerations (fetal monitoring), 315
 Latinos, cultural influences, 388-390

laws. *See* legal issues
 laxatives, 19
 lead poisoning, 358
 lecithin/sphingomyelin (L/S) ratios, 302
 left occiput anterior (LOA), 312
 legal issues, 406
 case study, 414-416
 civil laws, 407
 client care management, 411-414
 common laws, 407-408
 criminal laws, 407
 legal theories, 410-411
 practice exam questions, 417-420
 resources, 420, 604
 statutory laws, 407
 terminology, 405
 legal theories, 410-411
 Legg-Calve-Perthes Disease, 355
 Legionnaire's disease, 54-55
 leukemia, 141
 pediatric care, 356
 risk factors, 141
 life support guidelines (AHA), 592
 lithium, 285, 589
 liver cancer, 141
 liver-associated diseases, 167
 cirrhosis, 172-174
 hepatitis, 167
 Hepatitis A, 168
 Hepatitis B, 169-170
 Hepatitis C, 170-171
 Hepatitis D, 171
 Hepatitis E, 171
 Hepatitis G, 171
 stages, 171-172
 pancreatitis, 174-175
 LNF (Laparoscopic Nissen Fundoplication), 167
 LOA (left occiput anterior), 312

local infiltration (nerve block)

local infiltration (nerve block), 316

lochia alba, 317

lochia rubra, 317

lochia serosa, 317

LTB (laryngotracheobronchitis), 347

Lund and Browder method (TBSA determination), 108

lungs

buffer system, 91

cancer, 142

luteinizing hormone, 210

lymphoid tissue, 346

lymphoma, 140, 149-150

M

Ma Huang, 39

macular degeneration, 126

magnesium, 98

magnesium gluconate, 306

magnesium sulfate, 306, 310

magnetic resonance images (MRIs), 151

major burns, 106, 109-111

major depression (bipolar disorders), 285-286

maladaptive beliefs, 386

malignancy. *See* cancer

malignant cells, 140

malpractice, 410

management

acute glomerulonephritis, 63

Addison's disease, 218

airway, 367

anemia, 79-81

anxiety disorders, 277

ARDS (acute respiratory distress syndrome), 51

asthma, 47

autism, 293

biliary atresia, 338

bladder cancer, 70

BPH (benign prostatic hyperplasia), 68

bronchiolitis, 348

cancer, 143

bone marrow transplantation, 147-149

chemotherapy, 145-146

PSCT (peripheral stem cell transplantation), 147-149

radiation therapy, 144-145

TPN (total parenteral nutrition), 146-147

cannabis abuse, 290

casts, 191

chronic glomerulonephritis, 64

cirrhosis, 173

client care, 411-414

COA (coarctation of the aorta), 342

Crohn's disease, 163

Cushing's disease, 219

DHD (developmental hip dysplasia), 338

DI (diabetes insipidus), 212

diabetes mellitus, 221

diverticulitis, 166

dysreflexia, 265

epidural hematomas, 254

fractured hip, 197

gallbladder disease, 177-178

GERD (gastroesophageal reflux disease), 166

glaucoma, 124-125

gout, 195

Guillain-Barré, 266

hallucinogen abuse, 290

hemophilia, 82

hepatitis, 167

Hepatitis A, 168

Hepatitis B, 169

Hepatitis C, 170

Hirschsprung disease, 337

Hodgkin's lymphoma, 150

hyperparathyroidism, 217

hyperthyroidism, 215

- hypoparathyroidism, 217
- hypothyroidism, 214
- increased intracranial pressure, 257
- influenza, 51
- KD (Kawasaki's disease), 353
- kidney stones, 66
- Legionnaire's disease, 55
- Meniere's disease, 131
- metabolic acidosis, 92-93
- metabolic alkalosis, 96
- nephrotic syndrome, 66
- nuclear warfare radiation disasters, 378
- opiate abuse, 289
- osteogenic sarcoma, 357
- osteoporosis, 194-195
- otosclerosis, 131
- pancreatitis, 175
- personality disorders, 281
- pituitary tumors, 212
- pleurisy, 49
- pneumonia, 48-49
- polycythemia vera, 82
- preeclampsia, 306
- prostatitis, 68
- pulmonary embolus, 53
- pyloric stenosis, 350
- RA (rheumatoid arthritis), 196-197
- respiratory acidosis, 94
- respiratory alkalosis, 97
- retinal detachment, 126-127
- SARS (Severe Acute Respiratory Syndrome), 54
- sedative-hypnotic abuse, 289
- seizures, 252
- SIADH (syndrome of inappropriate antidiuretic hormone), 211
- spina bifida, 340
- stimulant abuse, 289
- stings/bites, 374
- strokes, 262
- subdural hematomas, 254
- TB (tuberculosis), 50
- TOF (Tetralogy of Fallot), 343
- tonsillitis, 346-347
- ulcerative colitis, 165
- ulcers, 161-162
- UTIs (urinary tract infections), 67
- venomous snake bites, 374
- manic episodes (bipolar disorders), 284**
- Mantoux skin test, 50**
- manual traction, 189**
- MAOIs (monoamine oxidase inhibitors), 285**
- MAP (mean arterial pressure), 260**
- marijuana abuse, 290**
- maternal infections, 308-310**
- maternal/infant clients**
 - abortions, 304-305
 - complications, 303-304
 - abruptio placenta, 307
 - cord prolapse, 307
 - diabetes, 305
 - DIC (disseminated intravascular coagulation), 307
 - maternal infections, 308-310
 - placenta previa, 307
 - preeclampsia, 306-307
 - preterm labor, 310-311
 - contraception, 319-320
 - diagnostic tests, 320-321
 - fetal monitoring, 314-316
 - intrapartal care, 311-313
 - normal newborn terminology, 317-318
 - nursing skills, 299
 - pharmacological management of labor, 316-317
 - pharmacology, 321
 - postpartum care, 317
 - practice exam questions, 322-325
 - prelabor testing, 313-314
 - prenatal care, 301

maternal/infant clients

- alpha-fetoprotein screening, 301-302
- diagnostic tests, 302-303
- diet and weight control, 301
- fetal heart tone assessment, 303
- ultrasonography, 303

resources, 603

Rh incompatibility, 318-319

signs of pregnancy, 300-301

terminology, 299

math calculations, 605-606**mean arterial pressure (MAP), 260****measurements, TBSA (burns), 108-109****medications, 18**

- administration, 21, 413
- angiotensin receptor blockers, 33-34
- angiotensin-converting enzyme inhibitors, 22-23
- anti-infectives, 25-26
- anticoagulants, 37-38
- anticonvulsants, 26-27
- antiemetics, 28-29
- antivirals, 31-32
- beta adrenergic blockers, 23-24
- bone marrow transplant, 149
- burn care, 114
- burn injuries, 116
- cancer, 152-153
- cardiac system, 243
- cholesterol-lowering agents, 32-33
- cirrhosis, 173
- classifications, 19-20
- craniotomy care, 261
- drug identification helpers, 38
- drug names, 22
- drug schedules, 39-40
- emergency nursing, 380
- endocrine system disorders, 223
- eye disorders, 129
- gastrointestinal system disorders, 180-181

genitourinary system disorders

- acute glomerulonephritis, 63

- bladder cancer, 70

- BPH (benign prostatic hyperplasia), 68

- chronic glomerulonephritis, 64

- glucocorticoids, 29-30

- gout, 195

- hematological system disorders, 83

- histamine 2 antagonists, 34-35

- hypertension, 230

- increased intracranial pressure, 257

- labor, 316-317

- maternal care, 321

- medicinal properties of herbs, 38-39

- most-prescribed medications in U.S., 609-611

- musculoskeletal system disorders, 203-204

- neurological system disorders, 267-268

- nursing skills, 17-18

- osteoporosis, 194

- pancreatitis, 175

- pediatric care, 359

- pharmacodynamics, 18

- pharmacokinetics, 18

- pharmacotherapeutics, 18

- pneumonia, 48

- practice exam questions, 41-43

- pregnancy categories, 40

- preterm labor, 310

- proton pump inhibitors, 36

- psychiatric system disorders, 294

- RA (rheumatoid arthritis), 196

- renal transplantation, 65

- resources, 597

- respiratory system disorders

- asthma, 47

- emphysema, 46

- influenza, 51

- Legionnaire's disease, 55

- pleurisy, 49

- pneumonia, 48-49

- pulmonary embolus, 53

SARS (Severe Acute Respiratory Syndrome), 54
 TB (tuberculosis), 50
 schizophrenia, 283
 sensory system disorders, 133
 strokes, 262
 terminology, 17
 therapeutic drug levels, 589-590
 time-released drugs, 20

medicine men, 390

melanocyte-stimulating hormone, 210

Meniere's disease, 130-131

meningitis, 340

meningocele, 339

MERS (Middle Eastern Respiratory Syndrome), 54

metabolic acidosis, 91-93

metabolic alkalosis, 95-96

metabolic disorders, 343-344

metastasis, 140

methicillin-resistant staphylococcus aureus (MRSA), 26

metric measurements, 606

Middle Easterners, cultural influences, 393-394

milia, 318

minor burns, 106, 109

miotic eye drops, 124

miotics, 20

misdemeanor, 407

missed abortions, 304

moderate burns, 106, 109

mongolian spots, 318

monitors
 fetal, 314-316
 intracranial pressure, 260

monoamine oxidase inhibitors (MAOIs), 285

Mormons, 397

motor vehicle accidents (MVs), 370

MRI (magnetic resonance images), 151

MRSA (methicillin-resistant staphylococcus aureus), 26

multiple myeloma, 142

multiple personality disorder. *See* DID

multiple sclerosis, 266-267

muscular dystrophies, 355-356

musculoskeletal system disorders
 assistive devices, 201-203
 congenital anomalies, 338-340
 diagnostic tests, 203
 fractures, 188
 compartment syndrome, 191-192
 osteomyelitis, 192-193
 treatment, 188-191
 gout, 195
 nursing skills, 187
 osteoporosis, 193-195
 pediatric care, 354-356
 pharmacology, 203-204
 practice exam questions, 205-208
 RA (rheumatoid arthritis), 195-197
 resources, 601
 surgical procedures, 197
 amputations, 199-200
 hip replacement, 197-198
 total knee replacements, 198-199
 symptoms, 191
 terminology, 187

Muslims, 393

MVAs (motor vehicle accidents), 370

myasthenia gravis, 266-267

mycophenolate (CellCept), 65

mydriatics, 20

myelomeningocele, 339

myocardial infarction, 234-238

myopia (nearsightedness), 127

mysophobia, 275

N

naloxone hydrochloride (Narcan), 94

Narcan (naloxone hydrochloride), 94

narcissistic personality disorder, 280

narcotics, 20, 94

narrow-angle glaucoma, 124

nasogastric (NG) tubes, 413

National Council of State Boards of Nursing (NCSBN), 406, 411

Native Americans, cultural influences, 390-391

Navajo medicine men, 390

NCSBN (National Council of State Boards of Nursing), 406, 411

nearsightedness (myopia), 127

negative symptoms, schizophrenia, 282

negligence, 410

neoplastic disorders, 600

nephroblastoma, 356

nephrotic syndrome, 65-66

nerve agents, 375

nerve blocks, 316

neural tube defects, 339

neurological system disorders

assessment, 258-260

brain injuries, 253-254

craniotomy care, 260-261

degenerative disorders, 266-267

diagnostic tests, 267

Guillain-Barré, 265-266

increased intracranial pressure, 255-257

nursing skills, 249

pharmacology, 267-268

practice exam questions, 269-272

resources, 272, 602

SCIs (spinal cord injuries), 263-265

seizures, 250

generalized, 250-252

partial, 252

status epilepticus, 253

treatment, 252

strokes, 262-263

terminology, 249

neurotic disorders. *See* anxiety disorders

neurotransmitters, 274

neutral beliefs, 386

newborns

care, 603

normal blood pressure, 589

normal heart rate, 589

terminology, 317-318

NG (nasogastric) tubes, 413

Non-Hodgkin's lymphoma, 142

non-stress test, 313

nonallergenic asthma, 47

noncardiogenic pulmonary edema, 51-52

nondepressed skull fractures, 254

nonverbal communication, cultural influences

Asian-Americans, 393

Hispanics/Latinos, 389

Middle Easterners, 394

Native Americans/Alaskan Natives, 391

NPH insulin, 221

nuclear warfare (bioterrorism), 378

Nurse Practice Acts, 406-407, 414

nursing boards, 3, 613-627

nursing considerations. *See also* nursing skills

alcohol withdrawal, 287

angiotensin receptor blockers, 34

angiotensin-converting enzyme inhibitors, 23

anti-infectives, 25

anticoagulants, 37

anticonvulsants, 27

antiemetics, 29

antivirals, 32

anxiety disorders, 277

beta adrenergic blockers, 24

bone marrow transplant, 148-149

chelation therapy, 358

cholesterol-lowering agents, 33

cleft lip/palate surgical patients, 334-335

client care management, 411-414
 contracture prevention, 200
 craniotomy care, 260-261
 eating disorders, 293
 glucocorticoids, 30
 histamine 2 antagonists, 35
 increased intracranial pressure, 257
 KD (Kawasaki's disease), 353-354
 major depression, 285
 mania, 285
 metabolic acidosis, 93
 neurological system disorders, 268
 osteomyelitis treatment, 193
 post amputation surgery, 200
 post-operative care for fractured hips, 198
 post-operative care for total knee
 replacements, 198
 proton pump inhibitors, 36
 RA (rheumatoid arthritis), 197
 radiation therapy, 144
 schizophrenia, 283
 SIADH (syndrome of inappropriate antidi-
 uretic hormone), 211
 spinal cord injuries, 263
 thyroid surgery, 215
 tonic-clonic seizures, 251
 TPN (total parenteral nutrition), 147

nursing guidelines, standard precautions, 591-592

nursing process, 8

nursing skills. *See also* nursing considerations

burn care, 105-109
 acute (intermediate) phase, 113-114
 dressings, 114-115
 resuscitative (emergent) phase, 110-111
 rehabilitative phase, 115
 cancer, 139
 cardiac system disorders, 229-230
 cultural influences, 386
 emergency nursing, 365
 fluid and electrolyte balance, 89

gastrointestinal system disorders, 159
 genitourinary system disorders, 61
 hematological system disorders, 77
 maternal/infant care, 299
 musculoskeletal system disorders, 187
 neurological system disorders, 249
 pediatric care, 327-328
 pharmacology, 17-18
 psychiatric system disorders, 273-274
 respiratory system disorders, 45
 sensory system disorders, 121-122
 thoracentesis, 49

nutrition, dietary guidelines, 593-594

O

OA (occiput anterior), 312

obsessive-compulsive disorder (OCD), 277-278

**obsessive-compulsive personality disorder (OCD),
276, 281**

obstetric clients

abortions, 304-305
 complications, 303-304
 abruptio placenta, 307
 cord prolapse, 307
 diabetes, 305
 DIC (disseminated intravascular coagula-
 tion), 307
 maternal infections, 308-310
 placenta previa, 307
 preeclampsia, 306-307
 preterm labor, 310-311
 contraception, 319-320
 diagnostic tests, 320-321
 fetal monitoring, 314-316
 intrapartal care, 311-313
 normal newborn terminology, 317-318
 nursing skills, 299
 pharmacological management of labor,
 316-317
 pharmacology, 321

- postpartum care, 317
- practice exam questions, 322-325
- prelabor testing, 313-314
- prenatal care, 301
 - alpha-fetoprotein screening, 301-302
 - diagnostic tests, 302-303
 - diet and weight control, 301
 - fetal heart tone assessment, 303
 - ultrasonography, 303
- Rh incompatibility, 318-319
- signs of pregnancy, 300-301
- terminology, 299

occiput anterior (OA), 312

OCD (obsessive-compulsive disorder), 277-278

OCT (oxytocin challenge test), 313

offset adjustable canes, 202

olfactory nerve, 258

open head trauma, 370

opiate abuse, 289

oppositional defiant disorder, 291

optic nerve, 258

osmosis, 90

osteogenic sarcoma, 357

osteomyelitis, 192-193

osteoporosis, 193-195

otitis externa, 130

otitis media, 130

otorrhea, 253

otosclerosis, 131

ovarian cancer, 142

oxygen therapy, 47

oxygen-induced hypercapnia, 47

oxytocin, 211

oxytocin challenge test (OCT), 313

P

PACG (primary angle closure glaucoma), 124

pain (deficit assessment), 369

pain disorder, 276

pain response, cultural influences

Asian-Americans, 393

Latinos, 390

Middle Easterners, 394

Native Americans/Alaskan Natives, 391

Palivizumab (Synagis), 349

palm method (TBSA determination), 109

pancreatic cancer, 142

pancreatic enzyme replacement, 349

pancreatitis, 174-175

panic disorder, 275

Papanicolaou (Pap) test, 143

paranoid personality disorder, 279

parathormone, 216

parathyroid disorders, 215-217

Parkinson's disease, 266-267

Parkland formula, 111-112

Parlodel (Bromocriptine mesylate), 213

partial seizures, 252

partial thromboplastin time (PTT), 590

passageway (birth canal), 311

passenger (labor process), 311

patent ductus arteriosus, 341

pathological fractures, 188

patient teaching

cancer prevention, 143

radiation therapy, 145

Patient's Bill of Rights, 21, 408

Pavlik harness, 339

peak and trough levels, 26

Pedialyte, 350

pediatric clients

cancer, 356

ingestion of hazardous substances, 357-358

leukemia, 356

osteogenic sarcoma, 357

Wilm's tumor, 356

- cardiovascular system disorders, 351
 - KD (Kawasaki's disease), 353-354
 - rheumatic fever, 352
- congenital anomalies, 334
 - cardiovascular system disorders, 340-343
 - GI system disorders, 334-338
 - metabolic disorders, 343-344
 - musculoskeletal system disorders, 338-340
- diagnostic tests, 359
- gastrointestinal system disorders, 350-351
- growth and development, 328
 - adolescents, 333
 - infants, 328-329
 - preschoolers, 331-332
 - school age children, 332-333
 - toddlers, 330
- musculoskeletal system disorders, 354
 - Legg-Calve-Perthes Disease, 355
 - muscular dystrophies, 355-356
 - scoliosis, 354-355
- nursing skills, 327-328
- pharmacology, 359
- practice exam questions, 360-362
- resources, 363, 603
- respiratory system disorders, 344
 - acute epiglottitis, 347-348
 - AOM (acute otitis media), 345
 - bronchiolitis, 348-349
 - cystic fibrosis, 349
 - LTB (laryngotracheobronchitis), 347
 - tonsilitis, 346-347
- terminology, 327
- penetrating injuries, 128, 371**
- pericarditis, 239**
- peripheral stem cell transplantation (PSCT), 147-149**
- peripherally inserted central venous catheters (PICCs), 413**
- peritoneal dialysis, 64**
- permanent grafts, 115**
- pernicious anemia, 78-79**
- personality disorders, 279-280**
 - management, 281
- petit mal seizures, 252**
- pH regulation, 91**
- pharmacodynamics, 18**
- pharmacokinetics, 18**
- pharmacology. *See* medications**
- pharmacotherapeutics, 18**
- phases of labor, 312**
- phenothiazines, 28-29**
- phenylalanine, 343**
- Phenylketonuria (PKU), 343-344**
- phobic disorders, 277**
- phosphorus, 98**
- photorefractive keratotomy (PRK), 127**
- physical assessment**
 - ABCD assessment, 366
 - airway, 367
 - breathing, 367-368
 - circulation, 368-369
 - deficits, 369
 - abdominal injuries, 371
 - ARDS (acute respiratory distress syndrome), 51
 - emphysema, 46
- physical therapy, knee replacements, 199**
- physiologic jaundice, 319**
- PICCs (peripherally inserted central venous catheters), 413**
- PIH (prolactin inhibiting hormone), 210**
- pinching practice, 392**
- pink puffers, 46**
- pit vipers, 374**
- pituitary disorders, 210-213**
- PKU (Phenylketonuria), 343-344**

placenta previa

placenta previa, 307

plague, 376

plasmapheresis, 266

pleurisy, 49

plumbism, 358

pneumonia, 48-49

pneumothorax, 49

POAG (primary open-angle glaucoma), 123

Poison Prevention Packaging Act of 1970, 357

poisoning

pediatric care, 357-358

stings and bites, 373-375

polycythemia vera, 82

polydipsia, 220

polymigratory arthritis, 352

polyphagia, 220

polyuria, 220

position (fetal), 312

position (labor process), 311

positional congenital clubfoot, 339

positive signs of pregnancy, 301

positive symptoms, schizophrenia, 282

posttraumatic stress disorder (PTSD), 276-277

postictal period (seizures), 251

postpartum care, 317

potassium, 93, 97

powers (labor process), 311

pneumonia vaccine, 48

PPD (Purified Protein Derivative), 50

practice exam questions

burn care, 117-120

cancer, 154-157

cultural influences, 400-403

emergency nursing, 381-384

endocrine system disorders, 224-227

fluid and electrolyte balance, 100-102

gastrointestinal system disorders, 182-184

genitourinary system disorders, 72-74

hematological system disorders, 85-86

legal issues, 417-420

maternal/infant clients, 322-325

musculoskeletal system disorders, 205-208

neurological system disorders, 269-272

pediatric clients, 360-362

pharmacology, 41-43

psychiatric system disorders, 295-298

respiratory system disorders, 57-60

sensory system disorders, 134-137

strategies, 13-15

practice exams

answers and explanations, 529-587

Exam I, 421-473

Exam II, 475-526

precipitate delivery, 313

preeclampsia, 306-307

pregnancy

abortions, 304-305

complications, 303-304

abruptio placenta, 307

cord prolapse, 307

diabetes, 305

DIC (disseminated intravascular coagulation), 307

maternal infections, 308-310

placenta previa, 307

preeclampsia, 306-307

preterm labor, 310-311

contraception, 319-320

diagnostic tests, 320-321

drug categories, 40

fetal monitoring, 314-316

intrapartal care, 311-313

normal newborn terminology, 317-318

nursing skills, 299

pharmacological management of labor, 316-317

pharmacology, 321

postpartum care, 317

- practice exam questions, 322-325
- prelabor testing, 313-314
- prenatal care, 301
 - alpha-fetoprotein screening, 301-302
 - diagnostic tests, 302-303
 - diet and weight control, 301
 - fetal heart tone assessment, 303
 - ultrasonography, 303
- Rh incompatibility, 318-319
- signs of, 300-301
- terminology, 299
- prelabor testing, 313-314**
- premature rupture of membranes, 304**
- prenatal care, 301**
 - alpha-fetoprotein screening, 301-302
 - diagnostic tests, 302-303
 - diet and weight control, 301
 - fetal heart tone assessment, 303
 - ultrasonography, 303
- prep questions. *See* practice exam questions**
- presbycusis, 131**
- presbyopia, 127**
- preschoolers, growth and development, 331-332**
- presentation (fetal), 312**
- preservation of forensic evidence, 372-373**
- presumptive signs of pregnancy, 300**
- preterm infants, 311**
- preterm labor, 310-311**
- prevention**
 - cancer, 143
 - Hepatitis B, 169
- primary angle closure glaucoma, 124**
- primary brain injuries, 370**
- primary open-angle glaucoma (POAG), 123**
- PRK (photorefractive keratotomy), 127**
- probable signs of pregnancy, 300-301**
- prodromal stage (hepatitis), 171**
- projection, 593**
- prolactin, 210**
- prolactin inhibiting hormone (PIH), 210**
- proliferative diabetic retinopathy, 125**
- prostate cancer, 142**
- prostate specific antigen (PSA), 142, 151**
- prostatitis, 67-68**
- protamine sulfate, 37**
- proton pump inhibitors, 36**
- PSA (prostate specific antigen), 142, 151**
- PSCT (peripheral stem cell transplantation), 147-149**
- psychiatric system disorders**
 - anxiety related disorders
 - DID (dissociative identity disorder), 277
 - GAD (generalized anxiety disorder), 275
 - OCD (obsessive-compulsive disorder), 277-278
 - panic disorder, 275
 - phobic disorders, 277
 - PTSD (posttraumatic stress disorder), 276-277
 - somatic disorder, 278
 - diagnostic tests, 294
 - emotional/behavioral disorders
 - ADHD, 292
 - autistic spectrum disorder, 293
 - conduct disorder, 291
 - eating disorders, 293
 - oppositional defiant disorder, 291
 - nursing skills, 273-274
 - personality disorders, 278
 - clusters, 279
 - management, 281
 - pharmacology, 294
 - practice exam questions, 295-298
 - psychotic disorders, 282
 - bipolar disorders, 284-286
 - schizophrenia, 282-284
 - resources, 603

psychiatric system disorders

- substance abuse, 286
 - alcoholism, 286-287
 - cannabis, 290
 - hallucinogens, 290
 - opiates, 289
 - sedative-hypnotics, 288-289
 - stimulants, 289
- terminology, 273

psychological care, burn victims, 110**psychotic disorders, 282**

- bipolar disorders, 284-286
- schizophrenia, 282-284

PTSD (posttraumatic stress disorder), 275**PTT (partial thromboplastin time), 590****pudendal block, 316****pulmonary embolus, 52-53****Purified Protein Derivative (PPD), 50****pyloric stenosis, 350****pyloromyotomy, 351**

Q

Q fever, 376

questions. *See* practice exam questions

R

RA (rheumatoid arthritis), 195-197**raccoon eyes, 254****radial keratotomy (RK), 127****radiation injuries, 106, 378****radiation therapy, 144-145****rape trauma kit, 373****rationalization, 593****Raynaud's syndrome, 241****reaction formation, 593****readings**

- burn care, 120
- cancer, 157
- cultural influences, 403

- emergency nursing, 384
- endocrine system disorders, 227
- fluid and electrolyte balance, 103
- genitourinary system disorders, 75
- hematological system disorders, 87
- legal issues, 420
- neurological system disorders, 272
- pediatric clients, 363
- respiratory system disorders, 60
- sensory system disorders, 137

refractive errors, 127-128**refusal of care considerations, 396-398****regional enteritis, 163-164****regression, 593****regular insulin, 221****regulation, pH, 91****regulatory laws, 407****rehabilitative phase (burn care), 115****religious beliefs, 396-398****renal cancer, 142****renal transplantation, 65****repression, 593****resources**

- acid/base balance, 599
- burn care, 120, 599
- cancer, 157
- cardiac disorders, 602
- connective tissue disorders, 601
- cultural influences, 403, 604
- electrolyte balance, 599
- emergency nursing, 384
- endocrine system disorders, 227, 601
- fluid and electrolyte balance, 103
- gastrointestinal disorders, 600
- genitourinary system disorders, 75, 598
- hematological system disorders, 87, 598
- legal issues, 420, 604
- maternal/newborn care, 603
- musculoskeletal disorders, 601

neoplastic disorders, 600
 neurological system disorders, 272, 602
 pediatric care, 363, 603
 pharmacology, 597
 psychiatric disorders, 603
 respiratory system disorders, 60, 597
 sensory system disorders, 137, 599

resuscitative (emergent) phase, burn care, 110-111

Respigam (RSV-IGIV), 349

respiratory acidosis, 93-94

respiratory alkalosis, 96-97

respiratory failure, 51

ARDS (acute respiratory distress syndrome),
 51-52
 pulmonary embolus, 52-53

respiratory rate, 589

respiratory syncytial virus (RSV), 348

respiratory system disorders

acute infections, 47
 influenza, 50-51
 pleurisy, 49
 pneumonia, 48-49
 TB (tuberculosis), 50
 acute respiratory failure, 51
 ARDS (acute respiratory distress
 syndrome), 51-52
 pulmonary embolus, 52-53
 COPD (chronic obstructive pulmonary
 disease), 46
 asthma, 47
 chronic bronchitis, 46
 emphysema, 46-47
 diagnostic tests, 55
 emerging infections, 53
 Legionnaire's disease, 54-55
 SARS (Severe Acute Respiratory
 Syndrome), 53-54
 medications, 55-56
 nursing skills, 45

pediatric care, 344
 acute epiglottitis, 347-348
 AOM (acute otitis media), 345
 bronchiolitis, 348-349
 cystic fibrosis, 349
 LTB (laryngotracheobronchitis), 347
 tonsilitis, 346-347
 practice exam questions, 57-60
 resources, 60
 terminology, 45

restraints, 412

retinal detachment, 126-127

retinal disorders, 125

diabetic retinopathy, 125
 hypertensive retinopathy, 125
 macular degeneration, 126
 retinal detachment, 126-127

Rett's disorder, 292

Rh incompatibility, 318-319

rhabdomyolysis, 33

rheumatic fever, 352

rheumatoid arthritis (RA), 195-197

rhinorrhea, 253

Rhythm method (contraception), 319

ribavirin (Virazole), 348

Ricin, 377

right occiput anterior (ROA), 312

Rinne test, 132

riot control agents, 376

risk factors

AOM (acute otitis media), 345
 bladder cancer, 69
 cancer, 141-142
 CHD (congenital heart defects), 340
Clostridium difficile, 178
 DHD (developmental hip dysplasia), 338
 DI (diabetes insipidus), 212
 gallbladder disease, 176

gastroenteritis, 350
 Hepatitis B, 169
 increased intracranial pressure, 255
 Legionnaire's disease, 54
 osteoporosis, 193
 pancreatitis, 174
 pulmonary embolus, 52
 SIADH (syndrome of inappropriate antidiuretic hormone), 211
 stroke, 262
 ulcers, 160

RK (radial keratotomy), 127

ROA (right occiput anterior), 312

Romazicon (Flumazenil), 94

ROME acronym, 97

RSV (respiratory syncytial virus), 348

RSV-IGIV (Respigam), 349

Rule of Nines, 108

Russian Orthodox Church, 397

S

Safe Effective Care segment, 411-414

safety, standard precautions, 591-592

salicylate overdose, 357

***salmonella*, 179**

santero/a (healers), 388

sarcoma, 140

SARS (Severe Acute Respiratory Syndrome), 53-54

saw palmetto, 69

schedules, drug, 39-40

Schilling test, 83

schizoid personality disorder, 279

schizophrenia, 283-284

schizotypal personality disorder, 279

school age children, growth and development, 332-333

SCIs (spinal cord injuries), 263-265

scoliosis, 354-355

second degree burns. *See* deep partial thickness

secondary brain injuries, 370

secondary glaucoma, 124

sedative-hypnotic abuse, 288-289

sedatives, 316

seizures

generalized, 250-252

partial, 252

status epilepticus, 253

treatment, 252

selective serotonin reuptake inhibitors (SSRIs), 285

sensorineural hearing loss, 131

sensory system

diagnostic tests, 132

ear disorders, 129

hearing loss, 132

Meniere's disease, 130-131

otitis externa, 130

otitis media, 130

otosclerosis, 131

presbycusis, 131

traumatic injuries, 132

eye disorders, 122

intraocular disorders, 122-125

pharmacology, 129

refractive errors, 127-128

retinal disorders, 125-127

traumatic injuries, 128

visual tests, 129

nursing skills, 121-122

pharmacology, 133

practice exam questions, 134-137

resources, 137, 599

terminology, 121

- sepsis, 92**
- septic abortions, 304**
- Severe Acute Respiratory Syndrome (SARS), 53-54**
- sexual assault, 373**
- shaman, 390**
- SIADH (syndrome of inappropriate antidiuretic hormone), 211**
- sickle cell disease, 80**
- side effects**
 - angiotensin receptor blockers, 34
 - angiotensin-converting enzyme inhibitors, 23
 - anti-infectives, 25
 - anticoagulants, 37
 - anticonvulsants, 27
 - antiemetics, 28
 - antivirals, 31
 - beta adrenergic blockers, 24
 - chemotherapy, 145-146
 - cholesterol-lowering agents, 32
 - glucocorticoids, 30
 - histamine 2 antagonists, 35
 - magnesium sulfate, 306
 - proton pump inhibitors, 36
- signs and symptoms. *See* symptoms**
- signs of pregnancy, 300-301**
- Sikhism, 392, 397**
- simple fractures, 188**
- simple partial seizures, 252**
- skeletal traction, 189**
- skin cancer, 142**
- skin lesions, 142**
- skin traction, 189**
- smallpox, 377**
- snake venom, 374**
- Snellen chart, 129**
- social phobia, 277**
- sodium, 97**
- sodium warfarin, 590**
- somatic disorder, 278**
- somatotropin, 210**
- southern belle syndrome, 279**
- spansules, 20**
- specific phobia, 277**
- specimen collection, 412**
- spina bifida, 339**
- spina bifida cystica, 339**
- spina bifida occulta, 339**
- spinal accessory nerve, 259**
- spinal cord injuries (SCIs), 263-265**
- spinal headache, 316**
- spinal narcotics, 317**
- spinal shock, 264**
- splitting (defense mechanism), 280**
- SSRIs (selective serotonin reuptake inhibitors), 281, 286**
- St. John's Wort, 39**
- stages**
 - alcohol withdrawal, 286
 - Hepatitis, 171-172
 - labor, 311
 - nursing process, 8
- stair gait (crutch-walking), 201**
- standard precautions, 591-592**
- standard wound dressings, 115**
- stapedectomy, 131**
- Staphylococcus*, 179**
- Staphylococcus enterotoxin B*, 377**
- state boards of nursing, 406**
- station (fetal presenting part), 313**
- status epilepticus, 253**
- statutory laws, 407**
- steatorrhea, 349**

sterilization (contraception)

sterilization (contraception), 320

stimulant abuse, 289

stings, 374-375

stomach cancer, 142

strategies for testing, 9-15

streptokinase, 53

stress, defense mechanisms, 592-593

string sign, 163

strokes, 262-263

stump wrapping, 200

subacute subdural hematomas, 254

subarachnoid anesthesia, 316

subcutaneous nodules, 352

subdural hematomas, 254

sublimation, 593

substance abuse, 286

alcoholism, 286-287

cannabis, 290

hallucinogens, 290

opiates, 289

sedative-hypnotics, 288-289

stimulants, 289

suggested readings. *See* readings

superficial partial thickness burns, 107

suppression, 593

supratentorial surgery, 261

surgical management

biliary atresia, 338

bladder cancer, 69

BPH (benign prostatic hyperplasia), 69

cancer, 143

cataracts, 123

cleft lip/palate, 334

COA (coarctation of the aorta), 342

compartment syndrome, 192

craniotomy, 260-261

EA (esophageal atresia), 335-336

gallstones, 178

GERD (gastroesophageal reflux disease), 167

glaucoma, 124

Hirschsprung disease, 337

hyperthyroidism, 215

imperforate anus, 336

Meniere's disease, 131

musculoskeletal issues, 197

amputations, 199-200

hip replacement, 197-198

total knee replacements, 198-199

otosclerosis, 131

pyloric stenosis, 350

refractive errors, 127

retinal detachment, 126

scoliosis, 355

spina bifida, 340

strokes, 262

TEF (tracheoesophageal fistula), 335-336

TOF (Tetralogy of Fallot), 343

tonsillitis, 346-347

ulcers, 162

susto (fright sickness), 389

sweat test, 349

swimmer's ear, 130

swing through gait (crutch-walking), 201

symptoms

absence seizures, 252

acute glomerulonephritis, 62

Addison's disease, 218

alcohol withdrawal, 286

anemia, 78-79

aspirin overdose, 357

asthma, 47

autism, 292

basilar skull fractures, 253

biliary atresia, 337

bladder cancer, 69

BPH (benign prostatic hyperplasia), 68

bronchiolitis, 348

- cannabis abuse, 290
- cataracts, 122
- Celiac disease, 351
- CHD (congenital heart defects), 341
- CHF (congestive heart failure), 341
- chronic glomerulonephritis, 63
- cirrhosis, 172
- Clostridium difficile*, 178
- COA (coarctation of the aorta), 342
- compartment syndrome, 191
- Crohn's disease, 163
- Cushing's disease, 219
- cystic fibrosis, 349
- DHD (developmental hip dysplasia), 338
- diabetes mellitus, 220
- diverticulitis, 165
- duodenal ulcers, 160
- dysreflexia, 264
- EA (esophageal atresia), 335
- emphysema, 46
- epidural hematomas, 254
- fractures, 188, 197
- galactosemia, 344
- gallbladder disease, 176
- gastric ulcers, 161
- GERD (gastroesophageal reflux disease), 166
- gout, 195
- Guillain-Barré, 265
- hallucinogen abuse, 290
- hemophilia, 81
- Hepatitis A, 168
- Hepatitis B, 169
- Hepatitis C, 170
- Hepatitis D, 171
- Hepatitis E, 171
- Hirschsprung disease, 336
- Hodgkin's lymphoma, 149-150
- hyperglycemia, 221
- hyperparathyroidism, 217
- hyperthyroidism, 214
- hypoglycemia, 222
- hypoparathyroidism, 216
- hypothyroidism, 213-214
- increased intracranial pressure, 255-256
- influenza, 50
- intra-abdominal bleeding, 372
- intussusception, 351
- KD (Kawasaki's disease), 353
- kidney stones, 66
- Legg-Calve-Perthes Disease, 355
- Legionnaire's disease, 54
- leukemia, 356
- LTB (laryngotracheobronchitis), 347
- major depression, 285
- mania, 284
- Meniere's disease, 130
- meningitis, 340
- metabolic acidosis, 92
- metabolic alkalosis, 95
- muscular dystrophies, 355
- nephrotic syndrome, 66
- opiate abuse, 289
- osteomyelitis, 192
- osteoporosis, 194
- otosclerosis, 131
- pancreatitis, 174
- peritonitis, 64
- pituitary tumors, 212
- PKU (Phenylketonuria), 343
- pleurisy, 49
- pneumonia, 48
- polycythemia vera, 82
- pregnancy, 300
- prodromal stage (hepatitis), 172
- prostatitis, 68
- PTSD, 277
- pulmonary embolus, 52
- pyloric stenosis, 350
- RA (rheumatoid arthritis), 195
- respiratory acidosis, 94

symptoms

respiratory alkalosis, 96
 retinal detachment, 126
 rheumatic fever, 352
 SARS (Severe Acute Respiratory Syndrome), 53-54
 schizophrenia, 282
 sedative-hypnotic abuse, 289
 serotonin syndrome, 286
 spinal injuries, 263
 spinal shock, 264
 stimulant abuse, 289
 strokes, 262
 subdural hematomas, 254
 substance abuse, 286
 TEF (tracheoesophageal fistula), 335
 TOF (Tetralogy of Fallot), 342
 tonic-clonic seizures, 250
 tonsillitis, 346
 ulcerative colitis, 164
 UTIs (urinary tract infections), 67

Synagis (Palivizumab), 349

syndeham's chorea, 352

syndrome of inappropriate antidiuretic hormone (SIADH), 211

syngeneic transplant (bone marrow), 148

synthetic thyroid hormone (synthroid), 214

synthroid (synthetic thyroid hormone), 214

syphilis, 308

systems of measurement, 605-606

systolic pressure, 230

T

T-2 mycotoxins, 377

T3, 213

T4, 213

***talipes equinovarus* (congenital clubfoot), 339**

TB (tuberculosis), 50

TBSA (total body surface area) measurement for burns, 108-109

teaching

cancer prevention, 143
 nursing responsibilities, 413
 radiation therapy, 145

TEF (tracheoesophageal fistula), 335

temperature, 589

teratogenic agents, 302

teratologic congenital clubfoot, 339

terbutaline sulfate (brethine), 310

test plan, CAT (Computerized Adaptive Testing), 8-9

testicular cancer, 142

testing strategies, 9-15

tests

diagnostic. *See* diagnostic tests
 Papanicolaou (Pap), 143
 peak and trough levels, 26
 prelabor, 313-314

tet attacks, 342

tetracycline, 38, 49

Tetralogy of Fallot (TOF), 342-343

theories, legal, 410-411

therapeutic drug levels, 589-590

thermal injuries, 106

third degree burns. *See* full thickness

thoracentesis, 49

thoracotomy, 336

threatened abortions, 304

three-point gait (crutch-walking), 201

thrombophlebitis, 240

thunderbird, 390

thyroid disorders, 213-215

thyroid stimulating hormone, 210

thyroid storm, 215

thyrotropin releasing hormone, 210

time considerations, cultural influences

Asian-Americans, 393
 Latinos, 389

Middle Easterners, 394

Native Americans/Alaskan Natives, 391

time-released drugs, 20

toddlers, growth and development, 330

TOF (Tetralogy of Fallot), 342-343

tonic-clonic seizures, 250-252

tonsillitis, 346-347

tonsillectomy, 346

topoisomerase inhibitors (chemotherapy), 145

TORCHS syndrome, 303

tort, 411

total knee replacements, 198-199

total parenteral nutrition (TPN), 146-147

toxicity, magnesium sulfate, 307

TPN (total parenteral nutrition), 146-147

tracheoesophageal fistula (TEF), 335

tracheostomy care, 413

traction

fractures, 189-191

nursing responsibilities, 413

trade names (drugs), 22

traditional healers, 388

transmission of disease, 591

transphenoidal surgery, 213

transplantation

bone marrow, 147-149

PSCT (peripheral stem cell transplantation),
147-149

renal, 65

transposition of the major vessels, 341

transurethral prostatectomy (TURP), 69

trauma care, 370

abdominal injuries, 371-372

chest injuries, 371

ears, 132

eyes, 128

head injuries, 370-371

preservation of forensic evidence, 372-373

treatment

abruptio placenta, 307

acute glomerulonephritis, 63

acute otitis media, 130

Addison's disease, 218

anemia, 79-81

anxiety disorders, 277

ARDS (acute respiratory distress syndrome),
51

asthma, 47

biliary atresia, 338

bladder cancer, 70

BPH (benign prostatic hyperplasia), 68

bronchiolitis, 348

cancer, 143

bone marrow transplantation, 147-149

chemotherapy, 145-146

PSCT (peripheral stem cell transplanta-
tion), 147-149

radiation therapy, 144-145

TPN (total parenteral nutrition), 146-147

cannabis abuse, 290

Celiac disease, 351

chronic glomerulonephritis, 64

cirrhosis, 173

compartment syndrome, 192

congenital clubfoot, 339

cord prolapse, 307

Crohn's disease, 163

Cushing's disease, 219

cystic fibrosis, 349

diabetic retinopathy, 125

DIC (disseminated intravascular coagulation),
307

diverticulitis, 166

dumping syndrome, 162

dysreflexia, 265

epidural hematomas, 254

fractured hip, 197

fractures, 188-191

- galactosemia, 344
 - gallbladder disease, 177-178
 - gastroenteritis, 350
 - GERD (gastroesophageal reflux disease), 166
 - gout, 195
 - Guillain-Barré, 266
 - hallucinogen abuse, 290
 - hemophilia, 82
 - Hepatitis A, 168
 - Hepatitis B, 169
 - Hepatitis C, 170
 - Hepatitis D, 171
 - Hepatitis E, 171
 - Hodgkin's lymphoma, 150
 - hyperparathyroidism, 217
 - hyperthyroidism, 215
 - hypoparathyroidism, 217
 - hypothyroidism, 214
 - increased intracranial pressure, 257
 - influenza, 51
 - KD (Kawasaki's disease), 353
 - kidney stones, 66
 - Legg-Calve-Perthes Disease, 355
 - Legionnaire's disease, 55
 - leukemia, 357
 - LTB (laryngotracheobronchitis), 347
 - macular degeneration, 126
 - metabolic acidosis, 92-93
 - metabolic alkalosis, 96
 - muscular dystrophies, 356
 - nephrotic syndrome, 66
 - opiate abuse, 289
 - osteomyelitis, 193
 - osteoporosis, 194-195
 - otitis externa, 130
 - pancreatitis, 175
 - PKU (Phenylketonuria), 344
 - placenta previa, 307
 - pleurisy, 49
 - pneumonia, 48-49
 - polycythemia vera, 82
 - prostatitis, 68
 - pulmonary embolus, 53
 - RA (rheumatoid arthritis), 196-197
 - respiratory acidosis, 94
 - respiratory alkalosis, 97
 - rheumatic fever, 352
 - SARS (Severe Acute Respiratory Syndrome), 54
 - SCIs (spinal cord injuries), 263-264
 - scoliosis, 355
 - sedative-hypnotic abuse, 289
 - seizures, 252
 - stimulant abuse, 289
 - stings/bites, 374
 - strokes, 262
 - subdural hematomas, 254
 - TB (tuberculosis), 50
 - ulcerative colitis, 165
 - ulcers, 161-162
 - UTIs (urinary tract infections), 67
 - venomous snake bites, 374
- triage**
- disaster victims, 379
 - emergency nursing, 366
- trigeminal nerve, 258**
- Trousseau's sign, 96, 216**
- true clubfoot, 339**
- truncus arteriosus, 341**
- tubal ligation, 320**
- tuberculosis (TB), 50**
- tularemia, 376**
- tumors, pituitary disorders, 211-213**
- Turner's sign, 372**
- TURP (transurethral prostatectomy), 69**
- two-point gait (crutch-walking), 201**
- Tylenol overdose, 357**
- tympanic membrane rupture, 130**
- tyrosine, 343**

U

U.S. nursing boards, 3, 613-627
UAP (unlicensed assistive personnel), 411
UDCA (ursodeoxycholic acid), 177
ulcerative colitis, 164-165
ulcers, 160-162
ultrasonography, 303
umbilical cord prolapse, 307
uncompensated acidosis, 91
uncompensated alkalosis, 91
unintentional tort, 411
unlicensed assistive personnel (UAP), 411
unresponsiveness (deficit assessment), 369
urinary calculi, 66-67
urinary catheters, 413
urinary tract infections (UTIs), 67
urolithiasis, 66-67
ursodeoxycholic acid (UDCA), 177
UTIs (urinary tract infections), 67

V

vaccinations
 Gardasil, 141
 H. influenza B conjugate, 347
 influenza, 51
vagal nerve stimulator (VNS), 253
vagus nerve, 258
variability (fetal monitoring), 590
variable decelerations (fetal monitoring), 315
vasectomy, 320
vasoocclusive crisis, 80
vasopressin (antidiuretic hormone), 211
venomous snakes, 374
ventricular fibrillation, 237
ventricular septal defect, 341
ventricular tachycardia, 236

Venturi masks, 47
verbal communication, cultural influences
 Asian-Americans, 393
 Latinos, 389
 Middle Easterners, 394
 Native Americans/Alaskan Natives, 391
verbal stimuli (deficit assessment), 369
vesicants, 376
vestibulocochlear nerve, 258
viral encephalitides, 377
viral hemorrhagic fevers, 377
Virazole (ribavirin), 348
visual tests, 129
vital signs
 normal ranges, 589
 nursing responsibilities, 413
VNS (vagal nerve stimulator), 253

W

walkers, 202-203
warning signs, cancer, 140
Weber test, 132
weight control, pregnancy, 301
wet macular degeneration, 126
Wilm's tumor, 356
witnessing informed consent, 411
wound care, 413
wrapping stumps (amputations), 200

X-Z

xenografts, 115

Z-track method, 28