

Microsoft®

Windows 7

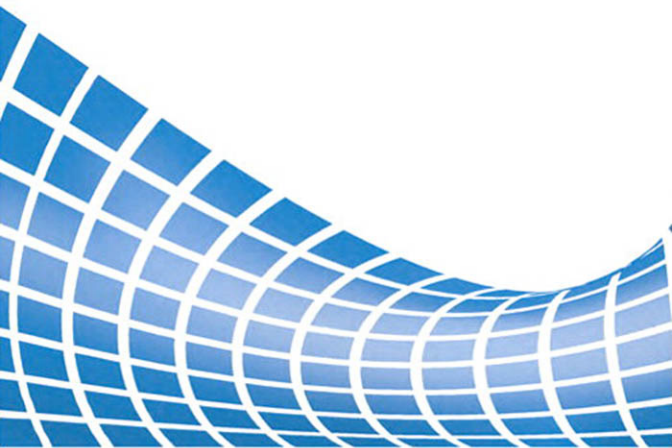

IN DEPTH

que®

Robert Cowart and Brian Knittel

MICROSOFT® WINDOWS 7 IN DEPTH

Copyright © 2010 by Que Publishing

All rights reserved. No part of this book shall be reproduced, stored in a retrieval system, or transmitted by any means, electronic, mechanical, photocopying, recording, or otherwise, without written permission from the publisher. No patent liability is assumed with respect to the use of the information contained herein. Although every precaution has been taken in the preparation of this book, the publisher and author assume no responsibility for errors or omissions. Nor is any liability assumed for damages resulting from the use of the information contained herein.

ISBN-13: 978-0-7897-4199-8

ISBN-10: 0-7897-4199-7

Library of Congress Cataloging-in-Publication Data

Cowart, Robert.

Microsoft Windows 7 in depth / Robert Cowart and Brian Knittel. — 1st ed.

p. cm.

Includes index.

ISBN 978-0-7897-4199-8

1. Microsoft Windows (Computer file) 2. Operating systems (Computers) I. Knittel, Brian. II. Title.

QA76.76.O63C68336 2009

005.4'46 — dc22

2009030029

Printed in the United States of America

First Printing: September 2009

Trademarks

All terms mentioned in this book that are known to be trademarks or service marks have been appropriately capitalized. Que Publishing cannot attest to the accuracy of this information. Use of a term in this book should not be regarded as affecting the validity of any trademark or service mark.

Microsoft is a registered trademark of Microsoft Corporation.

Warning and Disclaimer

Every effort has been made to make this book as complete and as accurate as possible, but no warranty or fitness is implied. The information provided is on an “as is” basis. The authors and the publisher shall have neither liability nor responsibility to any person or entity with respect to any loss or damages arising from the information contained in this book.

Bulk Sales

Que Publishing offers excellent discounts on this book when ordered in quantity for bulk purchases or special sales. For more information, please contact

U.S. Corporate and Government Sales

1-800-382-3419

corpsales@pearsontechgroup.com

For sales outside the United States, please contact

International Sales

international@pearson.com

Associate Publisher

Greg Wiegand

Acquisitions Editor

Rick Kughen

Development Editor

Rick Kughen

Managing Editor

Patrick Kanouse

Senior Project Editor

Tonya Simpson

Copy Editor

Bill McManus

Indexer

Brad Herriman

Proofreader

Sheri Cain

Technical Editor

Mark Reddin

Publishing Coordinator

Cindy Teeters

Book Designer

Anne Jones

Compositor

Bronkella Publishing, LLC

Introduction

Welcome

Thank you for purchasing or considering the purchase of *Windows 7 In Depth*. It's amazing the changes that 20-odd years can bring to a computer product such as Windows. When we wrote our first Windows book back in the mid-1980s, our publisher didn't even think the book would sell well enough to print more than 5,000 copies. Microsoft stock wasn't even a blip on most investors' radar screens. Boy, were they in the dark! Who could have imagined that a little more than a decade later, anyone who hoped to get hired for even a temp job in a small office would need to know how to use Microsoft Windows, Office, and a PC. Fifteen or so Windows books later, we're still finding new and exciting stuff to share with our readers.

Who could have imagined in 1985 that a mass-market operating system two decades later would have to include support for so many technologies, most of which didn't even exist at the time: DVD, DVD±RW, CD-R and CD-RW, Internet and intranet, MP3, MPEG, WMA, DV, USB, FireWire, APM, ACPI, RAID, UPS, PPOE, Gigabit Ethernet, 802.11g, WPA2, IPv6, Teredo, speech recognition, touch and pen interfaces, fault tolerance, disk encryption and compression...? The list goes on. And that 8GB of disk space Windows 7 occupies? It would have cost about half a million dollars in 1985. Today, it costs less than a dollar.

In 1981, when we were building our first computers, the operating system (CP/M) had to be modified in assembly language and recompiled, and hardware parts had to be soldered together to make almost any new addition (such as a video display terminal) work. Virtually nothing was standardized, with the end result being that computers remained out of reach for average folks.

Together, Microsoft, Intel, and IBM changed all that. Today you can purchase a computer, a printer, a scanner, an external disk drive, a keyboard, a modem, a monitor, and a video card over the Internet, plug

them in, install Windows, and they'll work together. The creation and adoption (and sometimes forcing) of hardware and software standards that have made the PC a household appliance the world over can largely be credited to Microsoft, like it or not. The unifying glue of this PC revolution has been Windows.

Yes, we all love to hate Windows, but it's here to stay. Linux and Mac OS X are formidable alternatives, but for most of us, at least for some time, Windows and Windows applications are "where it's at." And Windows 7 ushers in truly significant changes to the landscape. That's why we were excited to write this book.

Why This Book?

We all know this book will make an effective doorstop in a few years. You probably have a few already. (We've even written a few!) If you think it contains more information than you need, just remember how helpful a good reference can be when you need it at the 11th hour. And we all know that computer technology changes so fast that it's sometimes easier just to blink and ignore a phase than to study up on it. Windows 7 is definitely a significant upgrade in Windows' security and sophistication—one you're going to need to understand.

If you're moving up to Windows 7 from Windows XP, you should know that Windows 7 is a very different animal. Yes, the graphics and display elements are flashier, but it's the deeper changes that matter most. With its radically improved security systems, revamped Control Panel, friendlier network setup tools, new problem-tracking systems, improved power management and usability tools for mobile computers, and completely revamped networking and graphics software infrastructures, Windows 7 leaves XP in the dust.

And if you're moving up from Vista, you'll be very pleasantly surprised at the improvements. Vista got a bad rap, perhaps for some good reasons: It was slow, required too much RAM, had driver issues, and annoyed users with its User Account Control prompts. Windows 7 fixes all of that, thank goodness! Think of Windows 7 as Vista after three years at a spa/reform school. It's leaner, stronger, more refined, and ever so polite. In all ways, Windows 7 is superior to any operating system Microsoft has ever produced.

Is Windows 7 so easy to use that books are unnecessary? Unfortunately, no. True, as with other releases of Windows, online help is available. As has been the case ever since Windows 95, however, no printed documentation is available (to save Microsoft the cost), and the Help files are written by Microsoft employees and contractors. You won't find criticisms, complaints, workarounds, or suggestions that you use alternative software vendors, let alone explanations of *why* you have to do things a certain way. For that, you need this book! We will even show you tools and techniques that Microsoft's insiders didn't think were important enough to document at all.

You might know that Windows 7 comes in a bewildering array of versions: primarily Home Premium, Professional, Enterprise, and Ultimate (not to mention Starter, intended for relatively primitive "netbook" computers and emerging markets; Home Basic, sold only in emerging markets; and several extra versions sold in the European Union to comply with antitrust court-mandated restrictions). But Windows 7 is Windows 7, and all that really distinguishes the versions is the availability of various features. *Most* of the differences matter only in the corporate world, where Windows 7 will be managed by network administrators, so most corporate users won't need to

worry about them. For the remaining features, we tell you when certain features do or don't apply to your particular version of Windows 7. (And we show you how to upgrade from one version to a better version, if you want the features your copy doesn't have!)

In this book's many pages, we focus not just on the gee-whiz side of the technology, but why you should care, what you can get from it, and what you can forget about. The lead author on this book has previously written 17 books about Windows, all in plain English (several bestsellers), designed for everyone from rank beginners to full-on system administrators deploying NT Server domains. The coauthor has designed software and networks for more than 20 years and has been writing about Windows for 10 years. We work with and write about various versions of Windows year in and year out. We have a clear understanding of what confuses users and system administrators about installing, configuring, or using Windows, as well as (we hope) how to best convey the solutions to our readers.

While writing this book, we tried to stay vigilant in following four cardinal rules:

- Keep it practical.
- Keep it accurate.
- Keep it concise.
- Keep it interesting, and even crack a joke or two.

We believe that you will find this to be the best and most comprehensive book available on Windows 7 for intermediate through advanced users. And whether you use Windows 7 yourself or support others who do, we firmly believe this book will address your questions and needs.

Our book addresses both home and business computer users. We assume you probably are not an engineer, and we do our best to speak in plain English and not snow you with unexplained jargon. As we wrote, we imagined that you, our reader, are a friend or co-worker who's familiar enough with your computer to know what it's capable of, but might not know the details of how to make it all happen. So we show you, in a helpful, friendly, professional tone. In the process, we also hope to show you things that you might not have known, which will help make your life easier—your computing life, anyway. We spent months and months poking into Windows 7's darker corners so you wouldn't have to. And, if you're looking for power-user tips and some nitty-gritty details, we make sure you get those, too. We try to make clear what information is essential for you to understand and what is optional for just those of you who are especially interested.

We're also willing to tell you what we don't cover. No book can do it all. As the title implies, this book is about Windows 7. We don't cover setting up the Server versions of this operating system, called Windows 2000 Server, Windows Server 2003, and Windows Server 2008. However, we do tell you how to connect to and interact with these servers, and even other operating systems, including Mac OS X, Linux, and older variants of Windows, over a local area network.

Because of space limitations, there is only one chapter devoted to coverage of Windows 7's numerous command-line utilities, its batch file language, Windows Script Host, and Windows PowerShell. For that (in spades!), you might want to check Brian's book *Windows 7 and Vista Guide to Scripting, Automation, and Command Line Tools*, which is due to be published in the fall of 2009.

Even when you've become a Windows 7 pro, we think you'll find this book to be a valuable source of reference information in the future. Both the table of contents and the very complete index will provide easy means for locating information when you need it quickly.

How Our Book Is Organized

Although this book advances logically from beginning to end, it's written so that you can jump in at any location, quickly get the information you need, and get out. You don't have to read it from start to finish, nor do you need to work through complex tutorials.

This book is broken down into seven major parts. Here's the skinny on each one:

Part I, "Getting Started with Windows 7," introduces Windows 7's new and improved features and shows you how to install Windows 7 on a new computer or upgrade an older version of Windows to Windows 7. It also shows you how to apply service packs to keep your version of Windows 7 up-to-date. Finally, we take you on a one-hour guided tour that shows you the best of Windows 7's features and walks you through making essential settings and adjustments that will help you get the most out of your computer.

In Part II, "Using Windows 7," we cover the core parts of Windows 7, the parts you'll use no matter what else you do with your computer: managing documents and files, using the Windows desktop, starting and stopping applications, searching through your computer's contents, printing, and using the desktop gadgets and other supplied accessories. Don't skip this section, even—or rather, *especially*—if you've used previous versions of Windows. Windows 7 does many things differently, and you'll want to see how to take advantage of it!

Windows 7 has great tools for viewing, playing, creating, editing, and managing music, movies, and pictures. In Part III, "Multimedia and Imaging," we show you how to use the new Windows Media Player, burn CDs, extract and edit images from cameras and scanners, send faxes, and create DVDs. Finally, we show you how to use Windows Media Center, which lets you view all that stuff and, on a properly equipped computer, record and play back your favorite TV shows. We even show you how to burn DVDs from your recorded shows and discuss compression options for storage considerations and format options for playback on other devices.

In Part IV, "Windows 7 and the Internet," we first help you set up an Internet connection and then move on to explain Windows 7's Internet tools. We provide in-depth coverage of the new and improved (and safer!) Internet Explorer. The final chapter shows you how to diagnose Internet connection problems.

Networks used to be found only in high-falutin' offices and corporate settings. Now, any home or office with two or more computers should have a network. A LAN is inexpensive, and with one you can share an Internet connection, copy and back up files, and use any printer from any computer. In Part V, "Networking," we walk you through setting up a network in your home or office, and show you how to take advantage of it in day-to-day use. We also show you how easy it is to share a DSL or cable Internet connection with all your computers at once, show you how to network with other operating systems, and, finally, help you fix it when it all stops working.

Part VI, "Maintaining Windows 7," covers system configuration and maintenance. We tell you how to work with the Control Panel and System Administration tools, provide tips and tricks for customizing the graphical user interface to maximize efficiency, explain how to manage your hard disk

and other hardware, and describe a variety of ways to upgrade your hardware and software (including third-party programs) for maximum performance. We show you how to troubleshoot hardware and software problems, edit the Windows Registry, and, for real power users, how to use and tweak the command-line interface.

When Windows was introduced over two decades ago, computer viruses, online fraud, and hacking were only starting to emerge as threats. Today (thanks in great part to *gaping* security holes in previous versions of Windows), computer threats are a worldwide problem, online and offline. In Part VII, “Security,” we provide a 360-degree view of Windows 7’s substantial improvements in security. Here you’ll find out both what Windows 7 will do to help you, and what you must do for yourself. We cover protection against viruses and spyware, loss and theft, hackers and snoops, and fraud and spam—in that order.

Part VIII, “Windows On the Move,” shows you how to get the most out of Windows 7 when either you or your computer, or both, are on the go. We show you how to use wireless networking safely, how to get the most out of your laptop, and how to connect to remote networks. We also show you how to use Remote Desktop to reach and use your own computer from anywhere in the world. We finish up with a chapter about the cutting edge in laptops and desktops—pen and touch computing using the Tablet-PC features of Windows 7.

Appendix A, “Using Virtualization on Windows 7,” explains how to use a newly released, free version of the Microsoft Virtual PC program to run older XP programs under Windows 7. For some users, this can be an excellent alternative to creating a dual-boot system with XP and Windows 7.

Conventions Used in This Book

Special conventions are used throughout this book to help you get the most from the book and from Windows 7.

Text Conventions

Various typefaces in this book identify terms and other special objects. These special typefaces include the following:

Type	Meaning
<i>Italic</i>	New terms or phrases when initially defined
Monospace	Information that appears in code or onscreen
Bold monospace	Information you type

Words separated by commas—All Windows book publishers struggle with how to represent command sequences when menus and dialog boxes are involved. In this book, we separate commands using a comma. Yeah, we know it’s confusing, but this is traditionally how Que’s books do it, and traditions die hard. So, for example, the instruction “Choose Edit, Cut” means that you should open the Edit menu and choose Cut. Another, more complex example is “Click Start, Control Panel, System and Security, Change Battery Settings.”

Key combinations are represented with a plus sign. For example, if the text calls for you to press Ctrl+Alt+Delete, you would press the Ctrl, Alt, and Delete keys at the same time.

Special Elements

Throughout this book, you'll find Notes, Tips, Cautions, Sidebars, Cross-References, and Troubleshooting Notes. Often, you'll find just the tidbit you need to get through a rough day at the office or the one whiz-bang trick that will make you the office hero. You'll also find little nuggets of wisdom, humor, and lingo that you can use to amaze your friends and family, not to mention making you cocktail-party literate.



We specially designed these tips to showcase the best of the best. Just because you get your work done doesn't mean you're doing it in the fastest, easiest way possible. We show you how to maximize your Windows experience. Don't miss these tips!



Notes point out items that you should be aware of, but you can skip them if you're in a hurry. Generally, we've added notes as a way to give you some extra information on a topic without weighing you down.



caution

Pay attention to cautions! They could save you precious hours in lost work.



Something Isn't Working

Throughout the book, we describe some common trouble symptoms and tell you how to diagnose and fix problems with Windows, hardware, and software. These troubleshooting notes are sure to make your life with Windows 7 a bit easier.

We Had More to Say

We use sidebars to dig a little deeper into more esoteric features of Windows, settings, or peculiarities. Some sidebars are used to explain something in more detail when doing so in the main body text would've been intrusive or distracting. Sometimes, we just needed to get something off our chests and rant a bit. Don't skip the sidebars, because you'll find nuggets of pure gold in them (if we do say so ourselves).

Cross-References

Cross-references are designed to point you to other locations in this book (or other books in the Que family) that will provide supplemental or supporting information. Cross-references appear as follows:

- ➔ *To learn how to copy user accounts and files from your old computer to Windows 7, **see** “Windows Easy Transfer,” p. 101.*

USING THE WINDOWS 7 USER INTERFACE

Who Should Read This Chapter?

Many readers might wonder why an advanced book such as this includes coverage of something as basic as the Windows user interface (UI). The decision was primarily driven by the knowledge that many users of Windows 7 will be upgrading from Windows 2000, XP, and even Vista. For those users, savvy as they might be with Windows concepts, the Windows 7 UI is different enough that they'll need a roadmap to get started. When you are familiar with it, you'll wonder how you ever got around in those old clunky environments. In addition to the newer look of Windows 7, many new functions are woven into the fabric of the new UI—we don't want you to miss out on them. We've also included some UI tips and tricks that you might not know about. So even if you consider yourself a Windows veteran, at least take the time to skim through this chapter before you move on.

Don't just take our word for it. Experiment with the new UI as you read this chapter. We've found that nothing can substitute for direct hands-on operation to get an understanding and a feel for the new user environment. Most of the information in this chapter is not of a level or type

that can damage your system, but whenever caution is needed, we spell it out clearly.

We aren't able to cover everything about the new environment in this chapter, but we do a good job of covering the important aspects and those of interest to most readers. If you run across a button or command that you don't recognize, don't be afraid to explore the Windows Help service for details and instructions. The Windows 7 Help system builds upon the help and support available in Windows Vista, and expands upon the articles previously available.

➔ *For those looking for ways to tweak and customize the new GUI, see Chapter 23, "Tweaking and Customizing Windows."*

If at any time you want to put this book down and walk away from your system, jump to the "Exiting Windows Gracefully" section near the end of this chapter to find out how to log off with aplomb.

Logging In to Windows 7

In Chapter 3, "The First Hour," we briefly showed you how to log on, and gave you a quick tour of the OS. We'll cover the logon process and the Welcome screen in more detail in this section.

When Windows 7 starts up, you need to log on before you can start to work. There are three ways that this logon process can occur, depending on how your computer was set up:

- In most cases, you will see the Welcome screen, which displays a list of user account names and pictures. Locate and click your account name. If asked for a password, type in your password, then press Enter.
- If your computer is a member of a domain network (as is usually the case in a corporate setting), the screen may instruct you to press Ctrl+Alt+Del to log on. Hold down the Ctrl and Alt keys, and then press the Del key. Then, when prompted, enter your logon information, as provided by your network administrator. This will include a username, password, and location, which is the network's domain name. To use a local account instead of a domain account—that is, a user account that is defined only in your computer—enter the name of your computer as the location.
- If your computer's bootup process takes you right to the Windows desktop, it's been set up to log on to an account automatically. You can leave it like this, if you want, and still use the Log Off or Switch Users feature to log on with other user accounts. Alternatively, you can disable the automatic logon feature and have Windows display the Welcome screen at startup.

➔ *For more information about automatic logons, see "Just One User?," p. 93.*



note

Upgrading might not be just for the fun of it. Microsoft stopped offering support for MS-DOS, Windows 1.0-3.x, Windows for Workgroups, and Windows 95 on December 31, 2001. Support for Windows 98 (OSR2 and SE), Me, and Windows NT 4 Workstation was dropped on June 30, 2003. Support for Windows 2000 Professional ended on June 30, 2005. And support for Windows XP Service Pack 1 ended on October 10, 2006. When Microsoft says it will be dropping support, that means the Microsoft technical support system will not respond to calls or email with questions regarding these OSs. In addition, and more importantly, Microsoft will no longer locate and fix security problems in these older OSs. In addition to Windows 7, Microsoft still supports Windows XP Service Packs 2 and 3, as well as Windows Vista Service Packs 1 and 2—at least for the time being.

By the way, it's likely that shortly after installing Windows, or upon booting the first time and logging in, you'll see a "balloon" notification at the bottom of your screen, warning you that your computer might be at risk because you do not have antivirus protection. Clicking the balloon brings up the Windows Action Center (which replaces the Windows Security Center that you have come to know and love in previous versions of Windows). The Action Center can also be accessed by opening the Control Panel and choosing the System and Security section.

Logging On from the Welcome Screen

On most systems, you'll see the Welcome screen every time Windows starts up. You may also see it when another user has logged off, when someone has disconnected from Windows using Switch User, when the system has been locked, or after the screen saver has kicked in.

If you see the Welcome screen, just click on your user account to log on. The Welcome screen presents a list of available user accounts that can be used to access this system. If a password is associated with a selected account, you are prompted to provide it.

If you have forgotten your password, click the question mark. (Note: The question mark appears only if you have previously defined a password hint in the Users section of the Control Panel.)

If there was a hint defined for your account, Windows will display the hint so that you might remember the password.

If you forget your password, and you previously created a password reset disk, you can use the reset disk to gain access to your account. If you don't have a password reset disk, you'll have to have another user log on using a Computer Administrator account and reset your account's password for you. This process could make you lose access to some information in your account, including website passwords that Windows remembered for you, and if you were using the Encrypted Files feature on Windows 7 Professional, Enterprise, or Ultimate edition, you could lose your encrypted files too. So, we strongly urge you to create a password reset disk for your account.

➔ *To learn how to create and use a password reset disk, see "Before You Forget Your Password," p. 91.*

After you've logged in, it's time to explore the user interface—or, as Microsoft likes to call it, the *user experience*.

Using Windows 7—The User Experience

Windows 7 has a familiar yet different user interface. Most of the visual aspects of the desktop environment have been updated, but you'll find most of the tools and applications you remember from Windows XP and Windows Vista right where you expect. As with Windows Vista, the user interface in Windows 7 is Aero. While substantially the same as Windows Vista, there have been a number of tweaks and improvements to the Aero UI, which make the Windows 7 experience subtly different from the Windows Vista experience. A few new features in the UI are so attractive that they will be very gratifying if you have just switched from Vista to Windows 7. If you want the older stylings of previous Windows versions (mainly Windows 2000-era visual stylings), revert to the "Classic" style. However, we highly recommend giving the new look and feel a try for a week or so before ditching it.

Microsoft's visual palette now has three different user styles to choose from:

- **Windows Classic**—Contains the same user interface as Windows 2000 and earlier versions, if you still prefer that interface. It is important to note, however, that even though the visual theme might be set to Windows Classic, you will still have the Windows 7 Start menu, with no easy way to revert to the “old school” Start menu.
- **Windows 7 Basic**—Gives you the Aero look and feel, but without all the semitransparent glass effects that can cause old graphics hardware to become a bit overwhelmed.
- **Aero**—Provides a semitransparent “glass” look for the taskbars, menu bars, and window frames, as well as advanced features. Those features include Flip, which shows thumbnails of open programs when you move the mouse pointer over an application button in the button bar, Aero Peek, which allows you to see the contents of windows before selecting them, animated windows when opening and closing windows, and Flip 3D for “flipping” between 3D representations of your windows. Aero is processor intensive and, therefore, needs a high-grade video graphics card installed on your computer to work.

But even with all the enhancements, everything still seems to have a similar function or placement to that of Windows 2000, XP, and Vista, and it's not too different from Windows 9x or Me. Thus, you'll easily leverage your existing experience and expertise in navigating and operating Windows 7. After a few days, you'll soon forget how you got by without all these useful improvements.

However, Windows is more than just an OS and GUI. Like other versions of Windows, Windows 7 includes a broad collection of useful programs, from a simple arithmetic calculator to a fancy system and network-management tools. This list also includes a word processing program called WordPad, a drawing program called Paint, Internet Explorer for cruising the Web, CD-burning software that lets you create your own CDs, DVD-burning and playback tools, utilities for keeping your hard disk in good working order, and a data-backup program—just to name a few. See Chapter 7, “Gadgets and Other Supplied Accessories,” to learn more about some of the accessories included with Windows 7.



For a nearly exhaustive list of keyboard shortcuts for navigating and controlling aspects of Windows 7, check out the “Keyboard Shortcuts” document, available through the Help and Support Center. Just click Start, Help and Support; type **keyboard shortcuts** in the title in the Search field; and then click the blue magnifying glass icon. The document should appear under Best 30 Results, so click that link in the Search Results to get to it.

Parts of the Windows 7 Screen

At this point, you should be booted up and signed in. After you've logged in, Windows 7 deposits you in its basic environment (called the *desktop*). You'll probably notice two things almost immediately: first, the taskbar at the bottom of the screen, and second, an empty (or nearly so) desktop (see Figure 4.1). The taskbar is the central control mechanism for the Windows 7 user experience. It hosts the Start menu, the taskband area, active program buttons, the notification area (sometimes called the system tray by users that have been using Windows for a while), and the clock. The only

item that is present on your desktop is the Recycle Bin, although if you purchased a computer system with Windows 7 preinstalled, you might see other icons as well. Unlike previous versions of Windows, with a default installation of Windows 7, the Recycle Bin is located in the top-left corner of the desktop and not in the lower right, as with Windows XP and Vista. The location of the Recycle Bin might change, however, depending on how you sort icons on the Desktop.

Figure 4.1

The default desktop with the Start menu open.

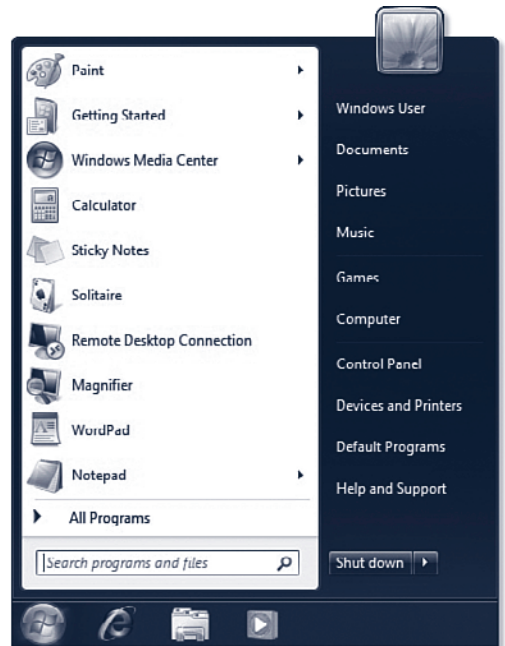

All you really must know to use Windows 7's interface are these essential building blocks and how to manipulate a window and its commands. If you've been using any recent version of Windows, you already know the latter. You just need to be brought up to speed on the advanced Windows 7 interface specifics.

The Desktop

The desktop is your home base while doing your work in Windows. It is always on the screen as the backdrop (whether you see it or not) and you can deposit files and folders right on it for storage. It's analogous to a real desktop in this way. It also serves as a handy temporary holding area for files you might be copying from, say, a floppy disk to a hard disk folder. The *Recycle Bin* holds deleted work objects, such as files and folders, until you empty it (with caveats). Just as in previous versions of Windows (or the

note

You might also see some items on the right edge of your desktop, such as a clock or calendar, or a news or stock ticker. These are clever desktop add-ons called Windows Desktop gadgets and are covered in Chapter 7, "Gadgets and Other Supplied Accessories."

Mac, for that matter, if you're coming from that background), you'll do all your work in Windows 7 using graphical representations of your files and applications, called *icons*.

All the desktop icons you are familiar with from Windows XP and 2000 have been moved to the Start menu. (And if you upgraded from Windows XP or Vista, the Windows 7 Start menu will look very familiar.) You can gain access to Computer, Documents, and Network with a simple click on the Start button. You can easily control which items appear on the taskbar, or on the desktop (see Chapter 23).

The Recycle Bin

The Recycle Bin acts a bit like the waste paper basket at the side of your desk. After you throw something into it, it's basically trash to be thrown out; however, you can still retrieve items from it if you get there before the cleaning staff takes it and throws it away for good. Within Windows 7, the Recycle Bin holds those files you've deleted using Windows Explorer or Computer. It does not capture files deleted by third-party tools, files deleted from floppy disks or network drives, files removed with an uninstall program or from DOS boxes, or DOS files running in a DOS box.

The Recycle Bin has limited storage capacity. However, Windows 7 provides each user with a default amount of Recycle Bin space, specified in megabytes. When the maximum size of the Recycle Bin is reached, the oldest files are permanently removed from the hard drive to make room for newly deleted files. The size of the Recycle Bin can be customized as a percentage across all drives or as a unique size on each individual volume. The Recycle Bin is customized through its Properties dialog box (see Figure 4.2). The configuration options are discussed in Chapter 23, but if you want to get to them now, right-click the Recycle Bin icon and select Properties from the pop-up menu.

After a file is removed from the Recycle Bin, it cannot be recovered using native tools. You must restore the files from a backup, use a third-party recovery tool (which often needs to be in place before the file is deleted), or live without the lost files. If you don't want your excess trash sitting around, you can also configure the system to bypass the Recycle Bin entirely so that it permanently deletes files immediately instead of granting you a recovery period.

To restore a file still retained in the Recycle Bin, double-click the desktop icon to open the Recycle Bin, locate and select the file to restore, and then click the Restore This Item button in the toolbar (see Figure 4.3). The file/folder(s) then are returned to the original location.

caution

Don't try moving program files unless you know that they have not registered themselves with the OS and that they can harmlessly be moved between folders. If you must move applications, use a tool specifically designed for this.

If you delete files in folders shared by other computers on a network, or delete files by typing commands into the Command Prompt window, the files are *not* moved to the Recycle Bin. They're deleted instantly and permanently.

Figure 4.2
The Recycle Bin Properties dialog box.

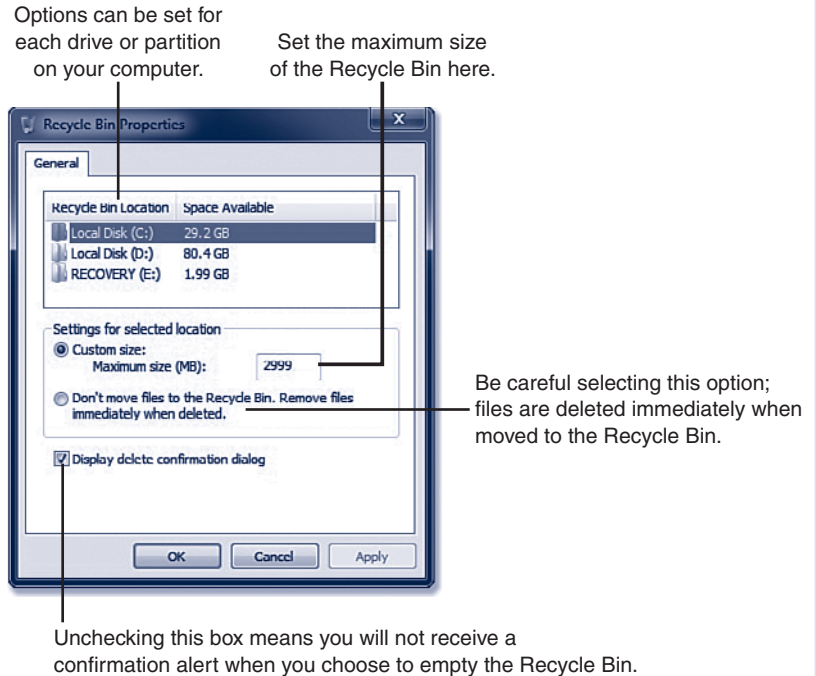
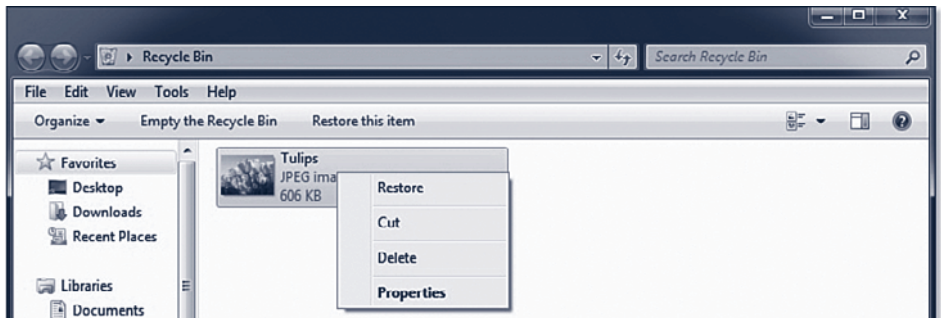

Figure 4.3
Restoring a file from the Recycle Bin.



You can also manually empty the Recycle Bin. This is often a useful activity before defragmenting your hard drive or if you just want to permanently delete files and folders. The Empty Recycle Bin command, found in the right-click pop-up menu for the Recycle Bin icon, the File menu if the menu bars are enabled (be sure no items are selected—otherwise, the File menu's context changes to file/folder restore operations), and the Recycle Bin Tasks list of the Recycle Bin interface, is used to clear out all files that are being retained.

Icons

As you know, the small graphical representations of your programs and files are called *icons*. Windows 7 uses icons to represent folders, documents, programs, and groups of settings (such as dial-up connections).

Icons are either objects themselves or shortcuts. A shortcut is a means to gain access to an object from multiple locations throughout the environment. Shortcuts are the preferred way to access the same object from multiple locations, to avoid having to make duplicate copies of the original object or application. Duplicating the object often causes version problems, such as never knowing which one has your most recent changes, and difficulties in upgrading or replacing applications. Shortcuts eliminate these issues and take up less space. You could have thousands of shortcuts pointing to the same application or document and still save drive space.

Additionally, a shortcut can define alternative launching parameters, such as default directories, command-line parameters, compatibility mode, and so on. To alter the settings of a shortcut, right-click it and select Properties from the pop-up menu.

Dialog Boxes

The Open and Save dialog boxes (also known as file or browse dialog boxes) for most applications still offer the same shortcuts and controls as those of previous versions of Windows. This typically includes a shortcut menu to Recent Places (the new name for Internet Explorer history), Desktop, Documents, Computer, and Network. Not all applications that function on Windows 7 offer a fully enhanced file dialog box.

Many dialog boxes have tabs. These often appear at the top of a dialog box, as the tabs for General and Security do (see Figure 4.4). Tabs are used to offer multiple pages or displays of controls within a single smaller window. Many of the configuration settings dialog boxes have tabs, so watch for them. To select another tab, just click on it. In some cases, tabs are easy to miss; the new color scheme and display enhancements don't always direct your eyes to tabs.

note

In recent versions of Windows, Microsoft began using the term *folder* instead of *directory*. It wants to focus your thoughts toward the idea of your files being stored on the hard drive in a manner similar to that of a filing cabinet for manila folder. Although this analogy helps, we don't always stick to Microsoft-speak. So if you see *folder* or *directory* in this book, know that we consider them to be the same.

note

Compatibility mode is a nifty feature that enables Windows 7 to support a wider range of software products than Windows 95 and Windows NT combined. A compatibility mode is simply a designation for a software platform-emulation environment. In other words, when an application is launched with compatibility mode enabled, a virtual machine representing that application's native environment (Windows 9x, Windows NT, Windows 2000, Windows XP, or Windows Vista) is created in such a way that the application is fooled into thinking that it is the only application present on the computer system running its preferred OS.

If you have installed a 64-bit version of Windows 7, you cannot run MS-DOS or Windows 16-bit (Windows 3.x) applications. However, if you have installed a 32-bit version of Windows 7, MS-DOS or Windows 16-bit applications are automatically launched into their own virtual machine called WOW (Windows on Windows). Microsoft also makes available a free download called Windows XP Compatibility Mode, which allows even the most die-hard Windows XP application to run on Windows 7. For more information, see Appendix A.

Figure 4.4

A Properties dialog box containing tabs that you can click to see additional settings.

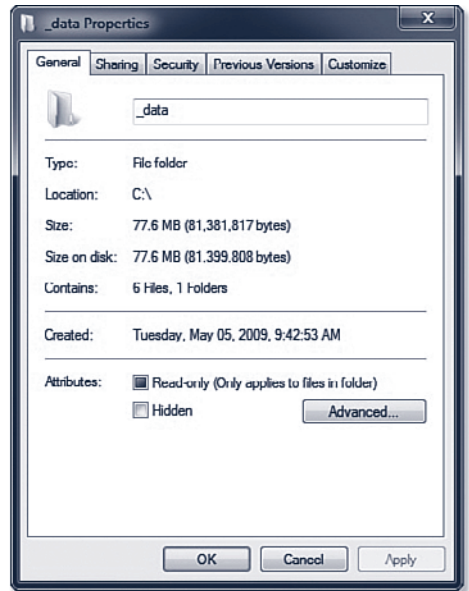

Putting Items on the Desktop

The desktop is a convenient location for either permanent or temporary storage of items. Many folks use the desktop as a home for often-used documents and program shortcuts. I'm quite fond of using the desktop as an intermediary holding tank when moving items between drives or computers, or to and from removable media. It's particularly good for pulling found items out of a search window or other folder while awaiting final relocation elsewhere.

Here are some quick helpful notes about using the desktop:

- You can send a shortcut of an object to the desktop very easily by right-clicking it and choosing Send To, Desktop (thus creating the shortcut).
- The desktop is nothing magical. Actually, it's just another folder with a few additional properties. Prime among them is the option to have live, active, Internet-based information on the desktop using Windows gadgets, such as stock tickers, weather reports, and the like.
- Each user on the machine can have his or her own desktop setup, with icons, background colors, screen saver, and such.
- Whatever you put on the desktop is always available by minimizing or closing open windows, or more easily by clicking the Show Desktop button on the far right of the taskbar. It is for just this reason that almost every application enables you to save files directly to the desktop, and many programs default to saving files on the desktop. Keep in mind that some items cannot be moved onto the desktop—only their shortcuts can. (For example, if you try to drag a Control Panel applet to the desktop, you'll see a message stating that you cannot copy or move the item to this location.)

If you want to be able to access a Control Panel applet from the desktop, you have only one choice: create a shortcut to the applet and place it on the desktop. However, in other cases, when you're copying and moving items, particularly when using the right-click method, you'll be presented with the options of copying, moving, or creating a shortcut to the item. What's the best choice?

Here are a few reminders about shortcuts:

- They work just as well as the objects they point to (for example, the program or document file), yet they take up much less space on the hard disk. For this reason, they're generally a good idea.
- You can have as many shortcuts scattered about for a given object as you want. Therefore, for a program or folder you use a lot, put its shortcuts wherever you need them—put one on the desktop, one on the Taskband, one on the Start menu, and another in a folder of your favorite programs on the desktop.
- Make up shortcuts for other objects you use a lot, such as folders, disk drives, network drives and printers, and web links. From Internet Explorer, for example, drag the little blue *E* icon that precedes a URL in the Address bar to the desktop, to save it as a shortcut. Clicking it brings up the web page.
- The link between shortcuts and the objects they point to can be broken. This happens typically when the true object is erased or moved. Clicking the shortcut can result in an error message. In Windows 7, this problem is addressed in an ingenious way. Shortcuts automatically adjust when linked objects are moved. The OS keeps track of all shortcuts and attempts to prevent breakage. Shortcut “healing” is built into Windows 7 for situations in which the automated recovery mechanism fails.
- If you're not sure about the nature of a given shortcut, try looking at its properties. Right-click the shortcut and choose Properties. Clicking Find Target locates the object that the shortcut links to and displays it in a folder window.

 **caution**

Remember that shortcuts are not the item they point to. They're aliases only. Therefore, copying a document's shortcut to a floppy or a network drive or adding it as an attachment to an email doesn't copy the document itself. If you want to send a document to some colleagues, don't make the mistake of sending them the shortcut unless it's something they'll have access to over the LAN or Web. If it's a shortcut to, say, a word processing document or folder, they'll have nothing to open.

 **tip**

To quickly bring up the Properties dialog box for most objects in the Windows GUI, you can highlight the object and press Alt+Enter.

Properties and the Right-Click

Ever since Windows 95, a common theme that unites items within Windows is the aspect called *properties*. Properties are pervasive throughout Windows 9x, NT 4, 2000, XP, Vista, and now Windows 7. The Properties dialog boxes provide a means of making changes to the behavior, appearance, security level, ownership, and other aspects of objects throughout the OS. Object properties apply to everything from individual files to folders, printers, peripherals, screen appearance,

the computer itself, or a network or workgroup. All these items have a Properties dialog box that enables you to easily change various settings. For example, you might want to alter whether a printer is the default printer or whether a folder on your hard disk is shared for use by co-workers on the LAN.

A typical set of properties is shown in Figure 4.5, which displays the Properties dialog box for the D: drive (hard disk) on a computer. Notice that there are several tab pages in this dialog box. Some Properties dialog boxes have only a single page, whereas others have many.

Figure 4.5

A typical Properties dialog box for a hard disk.

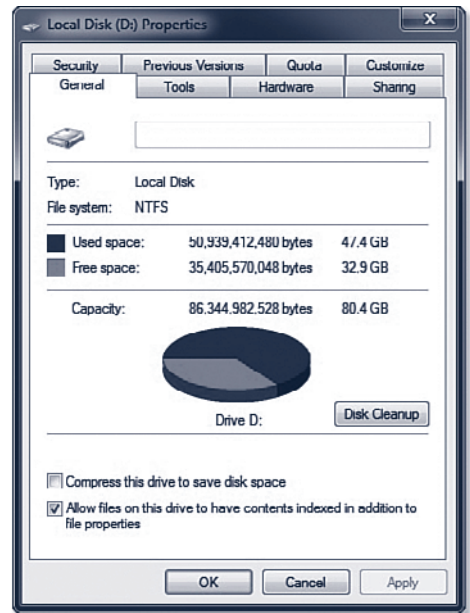

Properties dialog boxes are very useful and often serve as shortcuts for modifying settings that otherwise would take you into the Control Panel or through some other circuitous route. With some document files (for example, Word files), you can examine many settings that apply to the file, such as the creation date, author, editing history, and so forth.

Here are some typical uses of right-click context menus:

- Sharing a folder on the network
- Changing the name of your hard disk and checking its free space
- Changing a program's icon
- Creating a new folder
- Setting the desktop's colors, background, screen saver, and so on
- Adjusting the date and time of the clock quickly

- Closing an application
- Displaying a font's technical details
- Renaming an object

As an example of the right-click, simply get to an empty place on the desktop and right-click on it. Right by the cursor, you'll see a menu that looks like the one shown in Figure 4.6. Notice that you can slide your cursor up and down the menu to make choices. Choose Personalize down at the bottom of the list. You'll see the Personalization settings for your desktop (as well as general video display, screen saver, and other related items). By the way, many menus (Start, menu bar, pop-up, and so on) have commands with a small arrow to one side. If you highlight one of these commands, a submenu flies out—hence, the term *flyout menu*.

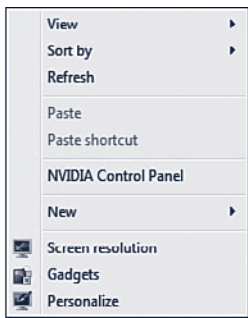

Figure 4.6

An example of a right-click menu, this one from an empty location on the desktop. Notice that it contains flyout menus.

If you want to use Windows most efficiently, make a habit of right-clicking on objects to see what pops up. You might be surprised to see how much time you save with the resulting shortcuts.

Using Windows Explorer

For a bird's-eye view of your computer, many users prefer Folder view over the usual folder system, which can clutter your screen with numerous overlapping windows when you have lots of them open. Using the folders in the left pane makes copying, moving, and examining all the contents of your computer easier. If you're doing housekeeping, copying and moving items from one folder to another or across the network, or hopping back and forth between viewing web pages and your local hard disk, mastering this view will serve you well.

note

Starting with this chapter, we're going to assume that you understand the choice between single-click mode and double-click mode. Some of the figures in the book might have icons, files, or other object names underlined, whereas others might not, based on what mode the computer was set in when the screenshots were grabbed. Don't let it throw you. When we say "double-click something," we mean run it or open it by whatever technique is applicable based on your click setting. Also, when we say "click it," that means select it. Remember that if you have single-clicking turned on, just hover the pointer over (that is, point to) the item to select it. Generally, we are working from the defaults set by Microsoft.

You probably remember that Folder view was introduced with Windows 95 in the form of Windows Explorer, and although it's still in Windows 7 under that name, it's not featured as much as it used to be. This is because the functionality of Windows Explorer can be added to all folder windows (such as Computer) simply by enabling the Show All Folders option (and optionally choosing Automatically Expand to Current Folder) in the Folder Options dialog box under Appearance and Personalization in the Control Panel (see Figure 4.7).

Figure 4.7

The Folder Options dialog box, where you can choose to see more folder information in the navigation pane.

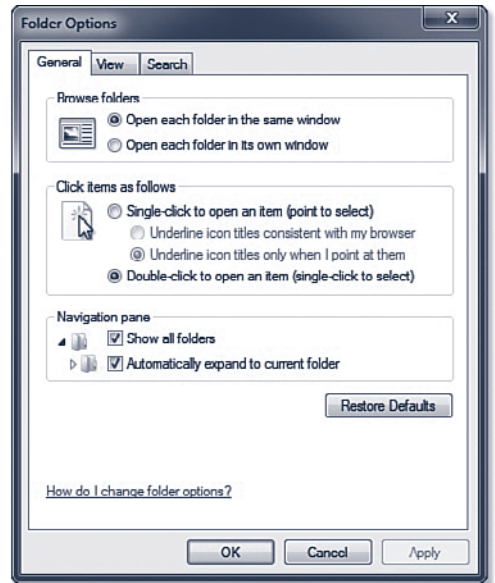

The Folder paradigm affords significant power and flexibility in file and folder control; Microsoft and other software makers have adopted it for other classes of programs. For example, right-click on Computer and choose Manage. The resulting application (Computer Management) uses the same approach, as do many web pages.

The Folder view (call it Windows Explorer, if you want) lets you examine the Control Panel, the LAN, the Internet, your hard disk, or the Recycle Bin—all with a minimum of effort.

To recap, you can get to Windows Explorer by clicking Start, All Programs, Accessories, Windows Explorer.

Figure 4.8 shows the folders that appear on my own computer in Folder view.

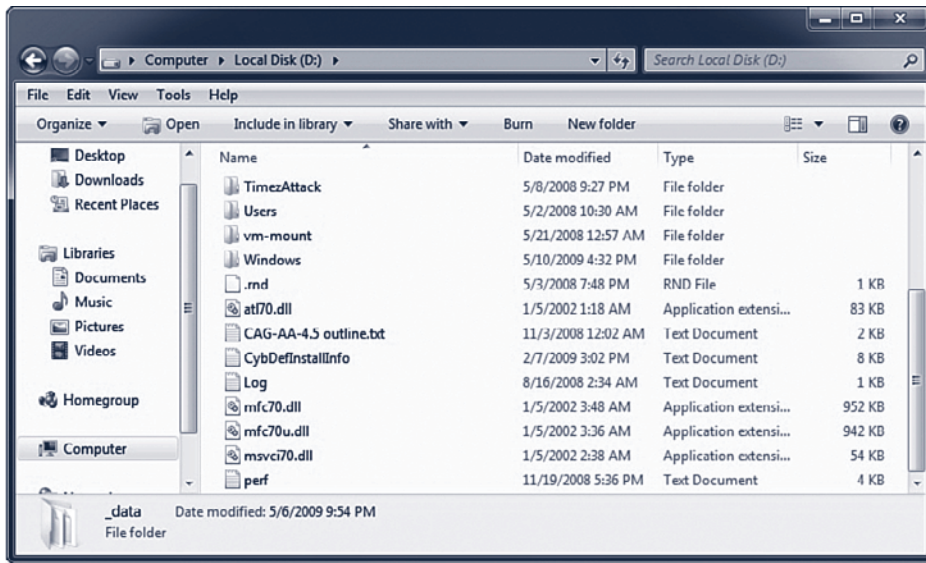

Figure 4.8
The basic Windows Explorer screen, showing the computer's major components on the left and the contents on the right.

Displaying the Contents of Your Computer

When you use Windows Explorer, all the objects constituting your computer appear in the list on the left. Some of those objects have a triangle pointing right to the left of them, which means the object is collapsed; it contains subitems that aren't currently showing. These triangles are visible only if the mouse cursor is in the left Navigation pane; once you move out of the Navigation pane, the triangles fade and are no longer visible.

Click an item in the left pane to see its contents in the right pane. If the item has a white triangle pointing to the right, click it to open the sublevels in the left pane, showing you the relationship of the folders and other items in a tree arrangement. In the figure, you can see that the Documents Library has been opened in this way. Notice that the triangle is no longer white and pointing to the right, but is now black and pointing downward, indicating that the object's display has been expanded. Clicking the black triangle causes that branch to collapse.

If you open a local disk drive or disk across the network, you can quickly get a graphical representation of the disk's folder layout. Then click a folder to see its contents. By right-clicking on disks, folders, or files, you can examine and set properties for them. The straight lines connecting folders indicate how they're related. If you have more folders than can be seen at one time, the window has a scrollbar that you can use to scroll the tree up and down.

Notice that there are two scrollbars—one for the left pane and one for the right. These scroll independently of one another, which can be very useful when you're copying items from one folder or drive to another.

Working with Objects in Folder View

Working with folders and files in this view is simple. As explained previously, you just click an item in the left pane, and its contents appear in the right pane. Choose the view (Large Icons, Small Icons, and so on) for the right pane using the toolbar's More options button, near the top-right corner. In Details view, you can sort the items by clicking the column headings.

When they're displayed, you can drag items to other destinations, such as a local hard disk, a floppy drive, or a networked drive. You can drag and drop files, run programs, open documents that have a program association, and use right-click menu options for various objects. For example, you can right-click files or folders and choose Send To, DVD RW Drive to copy items to a DVD disc. I use the Send To, Mail Recipient option all the time, to send attachments to people via email.

With a typical hard disk containing many files, when its folders are all listed in the left pane, some will be offscreen. Because the two panes have independent scrollbars, dragging items between distant folders is not a problem. Here's the game plan:

1. Be sure the source and destination folders are open and visible in the left pane, even if you have to scroll the pane up and down. For example, a network drive should be expanded, with its folders showing (using and mapping network drives is covered in Chapter 20, "Using a Windows Network").
2. Click the source folder in the left pane. Now its contents appear to the right.
3. Scroll the left pane up or down to expose the destination folder. (Click only the scrollbar, not a folder in the left pane; if you click a folder, it changes the displayed items on the right side.)
4. In the right pane, locate and drag the items over to the left, landing on the destination folder. The folder must be highlighted; otherwise, you've aimed wrong.

This technique suffices most of the time. Sometimes, it's too much of a nuisance to align everything for dragging. In that case, use the cut/copy-and-paste technique discussed earlier in the chapter. Remember, you can copy and paste across your home LAN as well as between your local drives.

Here are a few tips when selecting folders:

- You can select only one folder at a time in the left pane. If you want to select multiple folders, click the parent folder (such as the drive icon) in the left pane and select the folders in the right pane. Use the same techniques described earlier for making multiple selections.
- When you select a folder in the left pane, its name becomes highlighted. This is a reminder of which folder's contents are showing in the right pane.
- You can jump quickly to a folder's name by typing its first letter on the keyboard. If there's more than one folder with the same first letter, each press of the key advances to the next choice.
- The fastest way to collapse all the branches of a given drive is to click that drive's black triangle sign.
- You can quickly rearrange a drive's folder structure in the left pane by dragging folders. You can't drag disk drives, but you can create shortcuts for them (for example, a network drive) by dragging them to, say, the desktop.
- If a folder has subfolders, those appear in the right pane as folder icons. Clicking one of those opens it as though you had clicked that subfolder in the left pane.

- When dragging items to collapsed folders (ones with a plus sign), hovering the pointer over the folder for a second opens it.
- You can use the right-click-drag technique when dragging items if you want the option of clearly choosing Copy, Move, or Create Shortcut when you drop the item on the target.
- To create a new folder, in the left pane, click the folder under which you want to create the new folder. Right-click in the right pane and choose New, Folder.
- Delete a folder by right-clicking it and choosing Delete. You're asked to confirm.

Windows Shortcut Keys

Longtime users of Windows have probably grown accustomed to navigating around the Windows user interface using the keyboard. This especially comes in handy when your mouse or trackball decides to suddenly quit working, and you need to save the document you're working on. On modern computer keyboards, you will see a Windows key that looks like the Microsoft Windows logo—pressing this Windows key once will bring up the Start menu. However, starting with Windows XP, you can use combinations of the Windows key and other keys to perform certain system tasks quickly. Although not an exhaustive list, Table 4.1 shows several Windows key shortcuts that are useful in Windows 7 that might help speed your way through the Windows UI.

Table 4.1 Windows Shortcut Keys

Windows Key Combination	Description
Windows+Shift+left, right arrow	Moves the active window to the left or right monitor in multi-monitor setups
Windows+P	Opens the Projector Settings application to select where the active display is presented (used mainly with laptop and multimonitor computers)
Windows+spacebar	Shows the desktop; all windows become transparent so you can see the desktop behind them
Windows++/– (plus/minus keys)	Zooms in/out
Windows+E	Opens Windows Explorer
Windows+L	Locks the computer
Windows+D	Minimizes all windows and show the desktop
Windows+Tab	Windows Aero task switcher—works like Alt+Tab but shows a preview of the window you are switching to
Windows+F	Opens a search window



caution

Although it's powerful, Folder view is also dangerous. It makes accidental rearrangement of your hard disk's folders extremely easy. When selecting folders, be careful to not accidentally drag them. The icons are small, and this is easy to do accidentally, especially in the left pane. A little flick of the wrist and a click of the mouse, and you've dragged one folder on top of another folder. This makes it a subfolder of the target. Remember, the left pane is "live," too. Rearranging the directory tree could make programs and files hard to find and even make some programs not work.

As you can see, there are a multitude of Windows key combinations that can make your day-to-day life easier as you're jetting around the Windows interface. A more comprehensive list of Windows shortcut keys can be found in the Windows 7 online help.

Gestures

In Windows 7, Microsoft has introduced an all-new way of interacting with the Windows UI—gestures. While the majority of Windows gestures are used only on a tablet PC (see Chapter 38, “Tablet PC Features,” for more information on Tablet PC features), there are three useful gestures that can make working with Windows 7 much easier:

- To quickly maximize a window, grab the title bar of the window by clicking on it, and then quickly drag the mouse so that the pointer touches the top of the screen. The window will grow to fill the entire screen. To return the window to its previous size, simply grab the title bar and drag the window back to the desktop.
- You can make a window fill the entire left or right side of the screen by grabbing the title bar and dragging the window to the left or right edge of the screen, so that the mouse pointer touches the edge of the screen. This is useful if you have two windows that contain similar information (two word processing documents, for example) and you need to compare the contents side by side. As with the maximize gesture just discussed, simply grab the title bar and move the window back to the desktop to restore the window to its previous dimensions. These gestures are called Aero Snap, so named because they easily allow you to “snap” a window to the top or sides of the screen.
- You can reduce desktop clutter by using what has been dubbed the Aero Shake. If you have multiple open windows displayed on the desktop, and you need to have only a single window displayed, you can grab the title bar of the window you want to focus your attention on and shake it back and forth. All other displayed windows will minimize, leaving just the desired window open on the desktop. To restore the minimized windows, perform the Aero Shake again and all the windows magically appear once again.

➔ For more on gestures and touchscreen shortcuts, **see** Chapter 38.

The Taskbar, the Start Menu, and Other Tools

The taskbar is the command center for your user environment under Windows 7. With few or no desktop icons after initial setup, everything you do within Windows 7 has to start with the taskbar. The taskbar (refer to Figure 4.1) is host to several other highly useful tools, including the Start menu, the taskband, the open application buttons, and the notification area.

The Start menu is the control center for Windows 7. Most native applications and installed applications have an icon within the Start menu that is used to launch or access them. The Start menu has two columns of access elements.

By default, the Start menu displays the most recently accessed applications. A fresh installation of Windows 7 includes prestocked items in this list, such as Windows Media Player and the Getting Started menu, which walks you through various configuration items, such as adding additional users and personalizing the Windows 7 environment. This leaves room for only a single recently

accessed application. These prestocked items will disappear, but if you are impatient you can forcibly remove them one at a time by issuing the Remove from This List command from the right-click pop-up menu.

At the bottom of the left column is All Programs, which is an access point to the rest of the Start menu. Those of you from Windows 9x and above will recognize this as the Programs section of the Start menu. The Start menu's right column lists Documents, Pictures, Music, Games, Computer, Network (optionally), Control Panel, Devices and Printers, Default Programs, and Help and Support. Below the right column is the Shut Down button and the Shut Down menu, marked by a right arrow. The Shut Down button works exactly as advertised—it shuts down and powers off the computer with no confirmation dialog boxes, other than prompts to close any open files. The Shut Down menu enables you to choose other options for shutting down Windows 7, including Switch User, Log Off, Lock, Restart, Sleep, and Hibernate. Sleep is used to put the computer in a low-power state so you can quickly recover and continue working from where you left off, while Hibernate writes the contents of the computer memory to the hard drive and powers off the computer, so it can be left unattended for longer periods of time without fear that a power failure will wipe out any work you might have in memory at the time. It is important to note that the Hibernate option is available only if Hybrid Sleep is disabled (see Chapter 3 for more information on Hybrid Sleep). Hybrid sleep is enabled by default on desktop machines but not on laptops. The Lock button locks the computer so no one else can access it without the proper password—obviously, your user account will need a password set for this option to do any good.



Pressing Ctrl+Esc or the Windows key opens the Start menu as though you clicked the Start button. You then can navigate using the arrow keys. Use the Enter key to launch or access the selected item.

Clicking any of the items listed on the Start menu either launches an application or opens a new dialog box or menu. Most of the items on the top level of the Start menu are discussed later in this chapter. Clicking All Programs scrolls to a second page of programs, while leaving the quick links such as Control Panel still visible, which is the same behavior as in Windows Vista.

You can add new items to the Start menu by dragging an item from Computer or Windows Explorer over the Start menu button, then over All Programs, and then to the location where you want to drop it. You can even manipulate the Start menu as a set of files and shortcuts through Computer or Windows Explorer. You need to go to the system root (usually C:, but it could be anything on multi-boot systems) and drill down to \Users\\Start Menu\Programs (where <username> is the name of the user account whose Start menu you want to modify).

To the far right on the taskbar is the *notification area*. Some services, OS functions, and applications place icons into this area. These icons provide both instant access to functions and settings, as well as status displays. For example, when you're working on a portable system, a battery appears in the notification area indicating how much juice is left. The clock is also located in the notification area.

Notice that the far-right portion of the taskbar, to the right of the clock in the notification area, is blank. Microsoft has done away with the classic Quick Launch bar in Windows 7 and put the Show Desktop button in its place. If you hover over the Show Desktop area of the taskbar, all the currently open windows will “turn to glass” and allow you to see what is currently hidden on the desktop. Never fear, however, as the applications will come back just as quickly once you move the mouse

away from the Show Desktop section of the bar. You can also click the Show Desktop button to quickly minimize all open windows (much like the classic behavior of the Show Desktop button), and restore them just as quickly by clicking the button a second time.

Between the Start button and the notification area are the active application buttons. These are grouped by similarity, not by order of launch. Notice that instead of the traditional application buttons you have grown accustomed to since Windows 9x, applications that are running in the Windows 7 GUI are represented by a square icon, with no accompanying window title text. This is a major change from previous Windows versions, but once you get used to it you will see that it is quite superior to the previous methods of organizing the running applications.

As previously mentioned, the Quick Launch bar that has been around since Windows 9x is missing, much to the chagrin of Quick Launch bar enthusiasts everywhere. In Windows 7, Microsoft has replaced the Quick Launch bar functionality with “pinning,” which enables you to take an application shortcut and place it permanently on the taskbar. You can then click any of the pinned applications to launch an instance of that application. You can also pin frequently used documents to the pinned applications on the taskbar (how’s that for recursion?) for quick launch at any time. To accomplish this, you simply drag a file onto its respective application on the taskbar, and the application file is now pinned to the taskbar application. You can access these pinned applications by right-clicking the pinned application and choosing one of the application files.

With practice, most users find that this is a superior alternative to the Quick Launch bar. There is, however, a way to get the Quick Launch bar back:

1. Right-click an open section of the taskbar and choose **Toolbars, New Toolbar**.
2. In the **Folder:** bar at the bottom of the dialog box, enter **%AppData%\Microsoft\Internet Explorer\Quick Launch**.

You’ll now find the Quick Launch bar on the far right of the taskbar, and you can move it anywhere.

Each running application has a gray border around the application icon. If you hover over the application icon, you will see thumbnails of each of the windows that particular application has open. Unless you have super-human eyesight, you probably won’t be able to read the text in those thumbnails, which can make for an interesting time trying to figure out which of those tiny thumbnails was the email you were just working on. Windows 7 comes to the rescue with an enhancement called Aero Peek. Simply hover over one of the presented thumbnails, and all the other open windows “turn to glass” and the

**tip**

There might be times when you want to open a file with an application that is not its default—for example, you might want to open a file with a CSV (comma-separated values) extension in Notepad rather than Microsoft Excel. You can do this by holding down the Shift key while you are dragging the file to the desired application on the taskbar. The application file will then be pinned to the selected application.

**note**

You can reposition the taskbar on the right, left, or top of the screen. Just click any part of the taskbar other than a button and drag it to the edge of your choice. The Taskbar and Start Menu Properties dialog box includes a locking option to prevent the taskbar from being moved accidentally. Be sure to deselect this option before you attempt to relocate the taskbar (right-click the taskbar and clear the check mark next to the Lock the Taskbar option). This can also be accomplished by right-clicking the Start button, choosing Properties, and changing the Taskbar Location on Screen setting on the Taskbar tab.

selected window rises to the foreground so you can see exactly what is in that window. You also have the option of closing any of the application's open windows directly from the thumbnail view.

You can further control and modify the taskbar and Start menu through their Properties dialog boxes.

➔ *For more information on customizing the taskbar and the Start menu, see Chapter 23.*

Uninstall or Change Programs

As with Windows Vista, Windows 7 doesn't include an Add or Remove Programs applet. Instead, Windows 7 provides you with the Uninstall or Change a Program applet, which enables you to uninstall, change, or repair a program.

Uninstalling a program is analogous to what we called "removing" a program in earlier versions of Windows.

Changing a program enables you to make changes to the functionality and features of the program, such as installing Microsoft Access from the Microsoft Office CD if you didn't install that program previously. *Repairing* a program enables you to repair any problems you're having with a program, such as a word processing program not saving files.

You've probably noticed that not all programs show up in the Uninstall or Change a Program applet. They don't appear because only programs that comply with the 32-bit Windows API standard for installation get their filenames and locations recorded in the system database, allowing them to be reliably erased without adversely affecting the operation of Windows. Many older or less-sophisticated applications simply install in their own way and don't bother registering with the OS.

What's more, the built-in uninstaller lets you make changes to applications, such as adding or removing suboptions (assuming that the application supports that feature).

Using the uninstall feature of the applet is simple:

1. Click Start, Control Panel, click Programs, Uninstall a Program.
2. Check the list of installed applications. A typical list appears in Figure 4.9. Note that you can sort the applications by clicking the column heading.

note

In Windows XP and earlier versions, you could add Windows updates in the Add or Remove Programs applet. In Windows 7, adding and viewing Windows 7 updates is performed in the System and Security section of the Control Panel. You'll learn more about updating Windows 7 in Chapter 22.

tip

Never attempt to remove an application from your system by deleting its files from the `\Program Files` folders (or wherever). Actually, "never" might be too strong. Removal through manual deletion should be only a last resort. Always attempt to use the Uninstall or Change a Program applet or the uninstall utility from the application first.

tip

Some programs, such as Microsoft Office, include service packs and other updates that help keep the programs running in top condition. However, these updates might cause Windows to run slowly and/or otherwise malfunction. If you suspect that a recently installed upgrade is the problem, you can view and uninstall updates by clicking the Uninstall a Program link and following the upcoming instructions starting with step 3.

Figure 4.9
Choosing the program to uninstall or change.

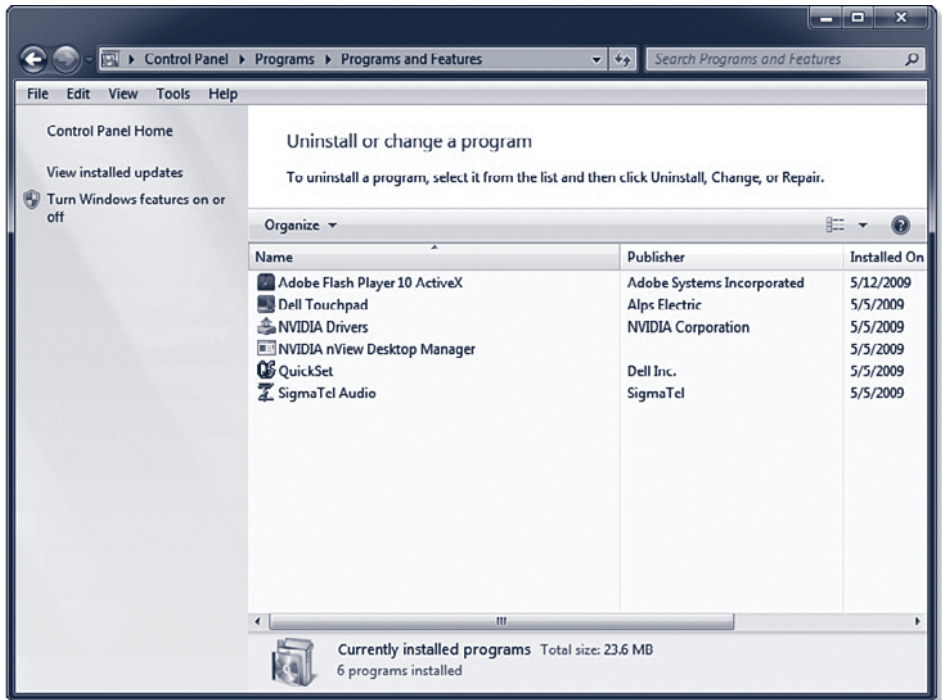

3. Select the program you want to change or uninstall.
4. Click the Uninstall/Change button.
5. Answer any warnings about removing an application, as appropriate.

Some applications (for example, Microsoft Office) prompt you to insert the program CD when you attempt to change or remove the app. These prompts can be annoying, but what can you do? The setup, change, and uninstall programs for some large suites are stored on their CDs, not on your hard disk. Just insert the disc when prompted.

Add New Programs

So how do you install a program on a disc in your CD or DVD drive from the Control Panel in Windows 7? You no longer can as you did with Windows XP and earlier versions of Windows. Nearly all software written for Windows comes with an autoinstall program that runs when you insert the CD or DVD into the appropriate drive. Microsoft obviously believes that adding software from the Control Panel is now superfluous, but if you have a program that won't open the autoinstall program automatically, consult your software installation instructions or search for the autoinstall file on your CD using Computer or Windows Explorer. Autoinstall files usually have the name `setup.exe` or `install.exe`.



tip

Obviously, removing an application can't easily be reversed by, say, restoring files from the Recycle Bin because settings from the Start menu and possibly the Registry are deleted.



note

Incidentally, the Uninstall or Change a Program applet can be run only by users with Administrator credentials on their local computer. Although some applications can be installed or removed by nonadministrators, most require Administrator privilege.

Using Older Programs

As I said at the beginning of the chapter, Microsoft is constantly moving people toward upgrading to the newest version of Windows. If you still have Windows 3.x, you will be dismayed to learn that Windows 7 64-bit versions will not run DOS and Windows 3.x programs.

If you have programs written for Windows XP or earlier that worked correctly in those older OSs but don't work well in Windows 7, Microsoft was kind enough to include the Program Compatibility Wizard in Windows 7 so you can select and test compatibility settings that could identify the problem(s) and hopefully get your program working again.

Here's how you open the Program Compatibility Wizard:

1. Click Start, Control Panel, Programs.
2. Under the Programs and Features section at the top of the window, click the Run Programs Made for Previous Versions of Windows link. The Program Compatibility Wizard window appears; you can use it to pinpoint the problem(s) with your application. Additionally, Microsoft is making available a free download named Windows XP Compatibility Mode, which enables you to run programs written for Windows XP much more easily under Windows 7. For more information on Windows XP Compatibility Mode, see Appendix A, "Using Virtualization on Windows 7."

Running Your Applications

If you're just upgrading from a previous version of Windows (such as 9x, XP, or Vista), you already know how to run applications, how to switch between them, and how to manage them. But if you are new to Windows OSs, here is a quick how-to guide.

How to Launch Your Apps

Applications are launched under Windows 7 in a number of different ways, as is the case with many other things in Windows. You'll probably end up using the technique that best fits the occasion. To run an application, perform one of the following tasks (ranked in order of ease of use):

- Use the Start button to find the desired application from the resulting menus. Click All Programs if you don't see the one you want.
- Open Computer or Windows Explorer, browse through your folders to find the application's icon, and double-click it.
- Find the application by clicking Start and then typing the application name in the Search box. (The Search method works only for programs installed in a predefined list of folders called the search path, which is discussed in Chapter 29, "Command-Line and Automation Tools.")

- Locate a document that was created with the application in question and double-click it. This runs the application and loads the document into it. With some applications, you can then close the document and open a new one, if you need to.

There are two easy ways to open an existing document in the application that created it:

- Click Start, Documents, and look among the most recently edited documents. Clicking one opens the document in the appropriate application.
- You can also click Start, Recent Items, and look among the most recently edited files if you have customized the Start menu to show Recent Items.

In the name of expediency, we don't cover all these options. When you get the hang of the most common approaches, you'll understand how to use the others. Notice that some of the approaches are "application-centric," whereas others are "document-centric." An application-centric person thinks, "I'll run Word so I can write up that trip expense report." A document-centric person thinks, "I have to work on that company manual. I'll look for it and double-click it."

Running Programs from the Start Button

The most popular way to run your applications is to use the Start button, which is located in the lower-left corner of your screen. When you install a new program, the program's name is usually added somewhere to the Start button's All Programs menu lists. If you've recently used an application, Windows 7 might list it in the recently used list on the top-level Start menu area. Sometimes you'll have to "drill down" a level or two to find a certain program because software makers sometimes like to store their applications under their company names. Then you just find your way to the program's name and choose it, and the program runs.

Note that all selections with an arrow pointing to the right of the name have submenus—that means they open when you click them or hover the pointer over them. Several levels of submenus might exist. For example, to see the System Tools submenu, you have to go through All Programs, Accessories, System Tools.

Often, you'll accidentally open a list that you don't want to look at (say, the Games submenu). Just move the pointer to the one you want and wait a second, or press the Esc key. Each press of Esc closes one level of any open lists. To close all open lists, just click anywhere else on the screen, such as on the desktop or another window. All open Start button lists go away.



tip

Sometimes, spotting a program in a list is a visual hassle. Press the first letter of the program you're looking for, and the cursor jumps to it. If multiple items start with that letter, each keypress advances one item in the list. Also, pressing the right-arrow key opens a submenu. The Enter key executes the highlighted program. Items in the lists are ordered alphabetically, although folders appear first, in order, with programs after that.



Shortcut Doesn't Work

What do you do if you click a shortcut somewhere in the Start menu and nothing happens or you get an error message? Too much software overhead would be involved for the OS to keep track of all the shortcuts and update them as necessary when the files they point to are moved or deleted. A system that has been in use for some time will certainly have “dead” shortcuts, just as web pages have broken links floating around. When you click a shortcut icon anywhere in the system—be it in the Start menus, on the desktop, or in a folder—and you get an error message about the program file, click OK and let Windows take a stab at solving the problem by searching for the application. If it's found, Windows 7 “heals” the shortcut so that it will work again the next time you use it.

If that doesn't work, try searching by using Start, Search, or typing into the Search box above the Start button. (And recall that you can access the Search window by tapping F3 or Windows+F.) See whether you can track down the runaway application. If you're successful, you're probably better off erasing the bad shortcut and creating a new one that points to the correct location. You can create a new shortcut by right-clicking the app's icon and choosing Create Shortcut. Then drag, copy, or move the shortcut to wherever you want, such as onto the Start button.

Another good trick to help you sort out a bad shortcut or to follow where its trail is leading is to right-click the icon and choose Properties, Find Target.

Remember, moving folders that contain applications (for example, Office might be in C:\Program Files\MSOffice) is a *really* bad idea. Once installed, many programs need to stay where they were put, unless you use a utility program specifically designed for the task. This is because application locations are recorded in the system Registry, and simply moving the program executable files around doesn't update the system Registry.

Running a Program from Computer or Windows Explorer

If you're a power user, chances are good that you'll be sleuthing around on your hard disk using either the Computer approach or Windows Explorer. I certainly have programs floating around on my hard disk that do not appear in my Start button program menus, and I have to execute them directly. In general, the rule for running programs without the Start menu is this: If you can find and display the program's icon, just double-click it. It should run.



Just as in Windows XP, 2000, and Vista, the differences between Computer and Windows Explorer within Windows 7 are more cosmetic than functional. In fact, simply by changing the default view, you can obtain the same view (that is, the same layout, panes, and details) using either interface. To alter the views, use the Organize toolbar button.

Getting to a program you want is often a little convoluted, but it's not too difficult to grasp. Plus, if you understand the DOS directory tree structure or you've used a Mac, you already know more about Windows 7 than you think. Double-click a drive to open it, and then double-click a directory to open it. Then double-click the program you want to run. Figure 4.10 shows a typical directory listing for Computer.

**tip**

Network is a version of the Computer interface that is used to gain access to network resources. Overall, it's used in the same manner as Computer. The only difference is that you must be on a network and someone must grant you access to shared resources on other systems for this tool to be of any use. Thus, we've left the discussion of this tool to Part V, "Networking."

Figure 4.10
A typical directory as shown in Computer.

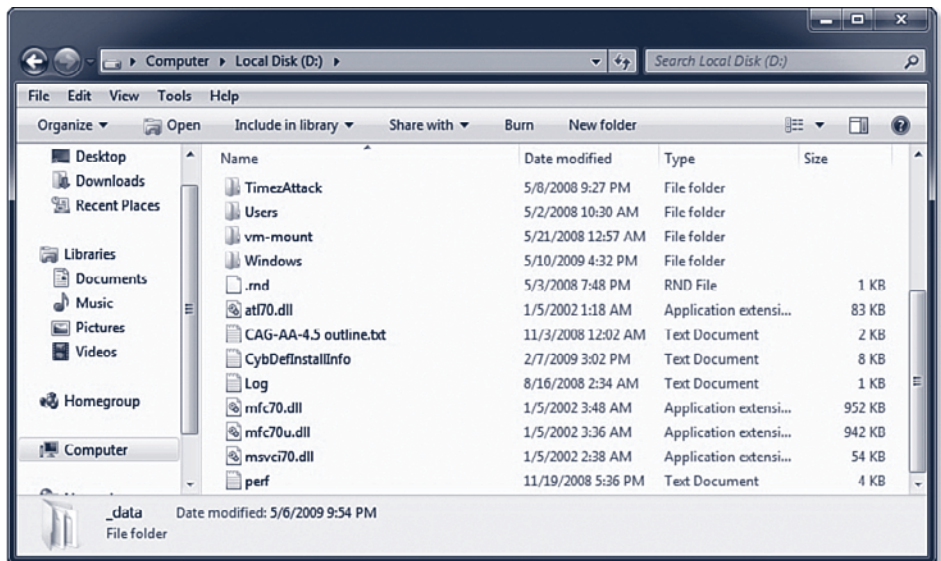

Here are some notes to remember:

- Folders are listed first, followed by files. Double-clicking a folder reveals its contents.
- If you want to see more folders on the screen at once to help in your search, you have several options. You can use the More options button on the toolbar to change view options. The Small

Icons view uses small icons with only the object name. The Medium Icons, Large Icons, and Extra Large Icons views display images extracted from the file objects themselves—these views are most useful for graphic files. The List view displays everything in a column by its object name only. The Details view offers the most comprehensive information about file system objects in a multicolumn display, with object names, object type, size, modified date, comments, and so on. The Tiles view provides an image with the object type and size.

Of course, many of the files you'll find in your folders are *not* programs; they're documents or support files. To easily find the applications, choose the Details view and then click the column head for Type. This sorts the listing by type, making it easy to find applications in the list (which carry an Application label).

Using Libraries

Windows 7 is designed to help you focus on your creative tasks instead of the underlying OS, which supports the tools and files. Part of this includes the Documents, Pictures, and Music Start menu items. These links also appear on most file or browse windows, as well as within Computer and Windows Explorer. These three elements always link you back to a standard location where your personal data files are stored.

Windows 7 introduces the concept of libraries for your personal documents. While the standard My Documents, My Music, My Pictures, and My Videos folders are still listed and accessible under your user folder, Windows 7 gives you the ability to see data from all these directories in one convenient place—the library. Libraries can pull their data from multiple sources, whether that source is a folder on the local hard drive, an external hard drive, or a network location, and presents the files in an easy-to-manipulate interface. For more on libraries and how to configure them, see Chapter 5.

The Documents library is the master folder for all your personal data files. This is the default storage location whenever you save a new document or data file. These libraries are provided to simplify the storage and retrieval of your most intimate file-stored creations. Clicking on one of these Start menu links opens a Computer window to the library specified.

**tip**

Pressing Backspace while in any folder window moves you up one level in the directory tree. Also, the Back and Forward buttons work just like they do in a web browser—they move you forward and back through folders you've already visited.

**note**

Applications, registered file types, and certain system files do not have their file extensions (a period and three-letter label that follows the filename) displayed by default. "Hidden" system files and directories are invisible, too. This choice was made to prevent cluttering the display with files that perform duties for the OS but not directly for users. It also prevents you from meddling with files that could cripple applications and documents, or even the system at large. Personally, I like seeing as many details about files as possible, so when I first install a system, I change the default settings to show me every file on my system. You can do this through the View tab of the Folder Options applet, accessed through the Control Panel. You can also access the Folder Options applet quickly by typing **folder** in the Start menu Search box.

**tip**

Documents is not the same as Recent Items. Recent Items is a quick-access list of the most recently accessed resources. This includes documents, music files, image files, archive files, and even (sometimes) programs.

Pictures

The Pictures library is to Windows 7 what the My Pictures folder was to Windows XP. You can store pictures in this folder and then view the pictures quickly from the Start menu (by clicking Start, Pictures) or from the Favorites Links section in Computer or Windows Explorer. A new installation of Windows 7 includes eight high-quality sample pictures in the Sample Pictures subfolder.

Music

The Music library is to Windows 7 what the My Music folder was to Windows XP. You can store music files in this folder and then listen to the music files quickly from the Start menu (by clicking Start, Music) or from the Favorites Links section in Windows Explorer. A new installation of Windows 7 includes three high-quality sample music files in the Sample Music subfolder.

Using Speech Recognition

Not everyone who uses Windows uses the keyboard. Some people are physically unable to use a keyboard, and others prefer voice commands to typing text whenever possible. With Speech Recognition, Windows 7 accommodates users who want to talk to their computer.

Windows 7 interfaces with a keyboard and mouse (or mouse equivalent) by default. You can set up Speech Recognition by clicking Start, Control Panel, Ease of Access, Speech Recognition. The Speech Recognition window appears (see Figure 4.11).

Figure 4.11
The Speech Recognition window lets you configure your Speech Recognition settings.

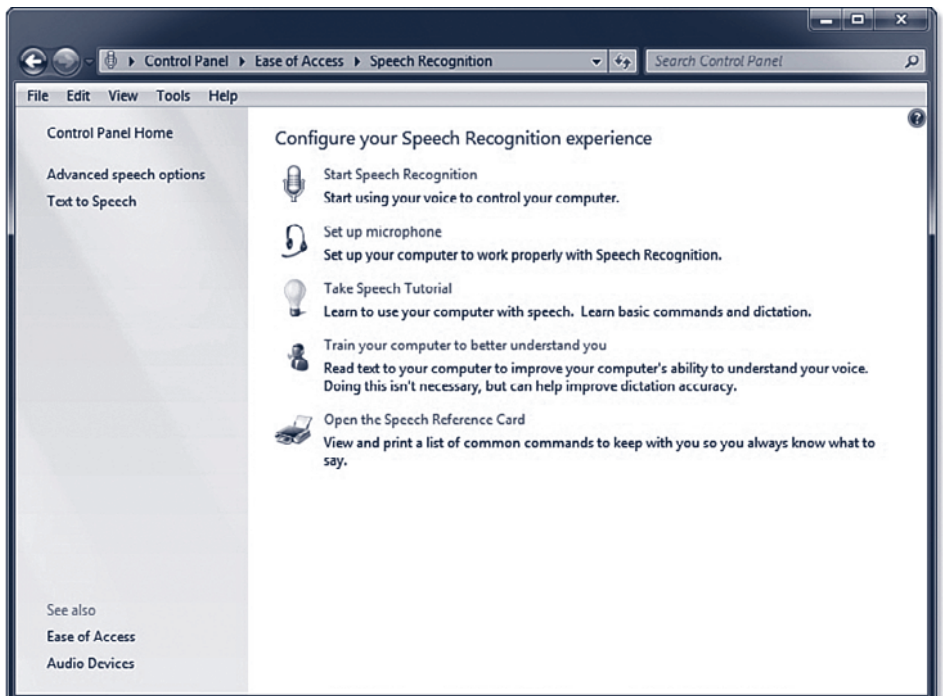

This window contains five links to choose from, but the link you want to click first to set up Speech Recognition is Start Speech Recognition. After you click this link, the Set Up Speech Recognition Wizard appears, enabling you to set up the computer to recognize your voice. Tasks you complete in the wizard include setting up the microphone, taking a speech tutorial, and reading text to your computer to help your computer better translate your voice to text.

You can also view and print the Windows Speech Reference Card that contains a list of common voice commands that Windows 7 understands.

Advanced Speech Options

You can further configure Speech Recognition options by clicking the Advanced Speech Options link in the Speech Recognition window. The Speech Properties window appears with the Speech Recognition tab open, as shown in Figure 4.12.

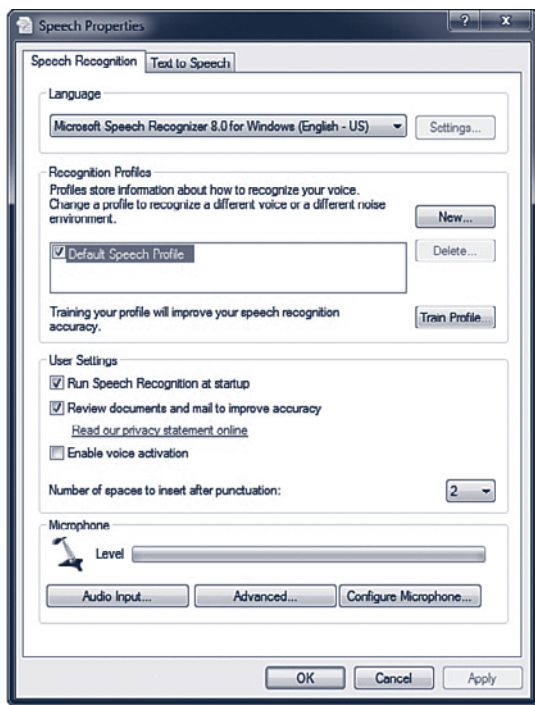

Figure 4.12

The Speech Properties window Speech Recognition tab.

In this tab, you can select the Microsoft Speech Recognition software for the type of English you're speaking—US English (which is the default) or UK English. You can also create a new Speech Recognition profile, determine whether you want to run Speech Recognition when Windows 7 starts, and specify how your computer will improve its speech-recognition accuracy. As part of that accuracy, you can also adjust your microphone input.

If you prefer Windows to read text aloud through your computer speakers, click the Text to Speech tab (see Figure 4.13).

Figure 4.13
The Speech Properties window Text to Speech tab.

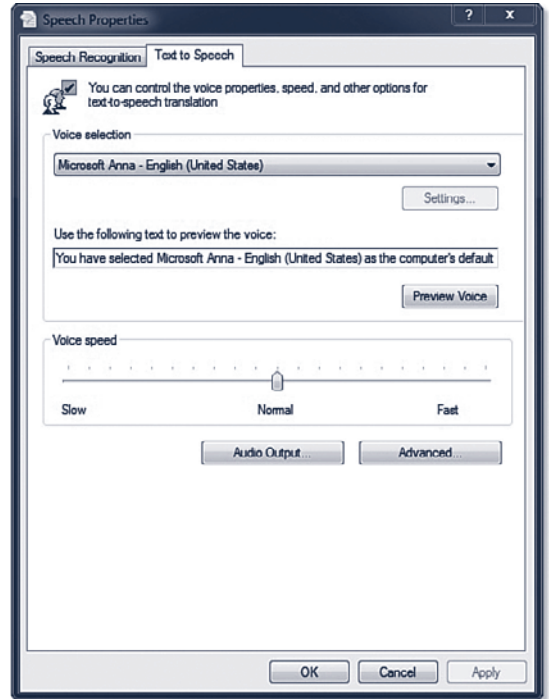

By default, only one voice is available in Windows Vista: Microsoft Anna, which is a pleasant female voice. You can preview Anna's voice by clicking Preview Voice. You can also control Anna's voice speed using the Voice Speed slider bar. Enable Text to Speech by clicking OK.

Help and Support

We haven't yet advanced our computing systems to the level displayed in *Star Trek*, where officers state an action verbally and the action takes place. When you want your computer to do something, you need to tell it what to do. Often you have to explain in great detail at every step exactly what actions to take or not to take. The Windows 7 Help system is designed to help you find out what everything within the environment can and cannot do, as well as teach you how to perform the activity you need for work or play.

You can access the Help system by clicking on the Help and Support item on the top level of the Start menu. The Help system offers a wide range of options, from a search routine, to topic-organized texts, to task-assisting walk-throughs, to Internet-updated dynamic content help (see Figure 4.14). The Help system also includes access to a full index, a history list, and a favorites list. It operates in much the

same way as a web browser—using hyperlinks, Back and Forward buttons, and the capability to return to the start of the system using the Home button. When searching for material, you can use Boolean rules to fine-tune your keyword search phrases (AND, OR, NOT, and NEAR). This is definitely a tool that is worth exploring and consulting in times of trouble or confusion.

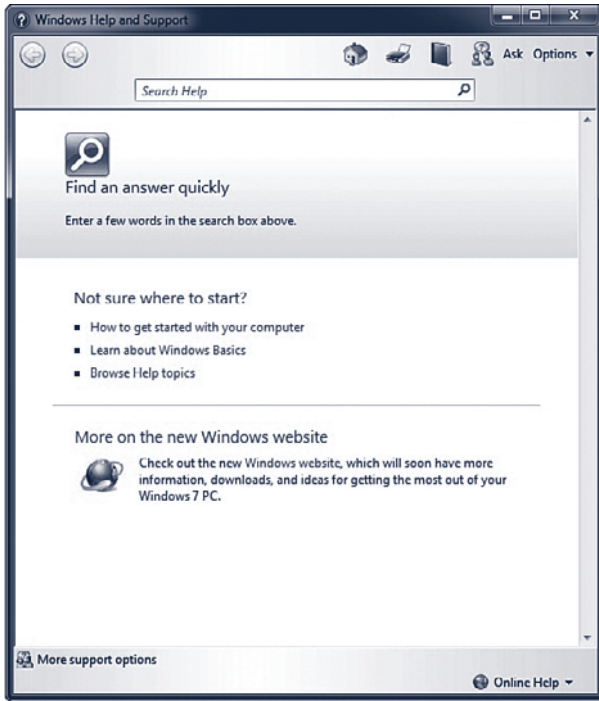
**Figure 4.14**

The Windows Help and Support interface.

Exiting Windows Gracefully

When you've finished a Windows 7 session, you should properly shut down or log off to ensure that your work is saved and that no damage is done to the OS. Shall we reiterate? Shutting down properly is very important. You can lose your work or otherwise foul up Windows settings if you don't shut down before turning off your computer. If multiple people share the computer, you should at least log off when you're finished so that others can log on. Logging off protects your work and settings from prying eyes. When you shut down, Windows does some housekeeping, closes all open files, prompts you to save any unsaved work files, and alerts the network that you and your shared resources are no longer available for consultation.

You can always choose to shut down the computer; all or only some of this information might apply to your machine. Newer machines have more shutdown features because they're likely to have advanced power management built in to them via ACPI (Advanced Computer Power Interface).

These are the steps for correctly exiting Windows:

1. Close any programs that you have running. (This can almost always be done from each program's File, Exit menu if the menu bar is active or by clicking the program's close button.) If you forget to close programs before issuing the Logout or Shut Down command, Windows attempts to close them for you. If you haven't saved your work, you're typically prompted to do so. You must close some programs, such as DOS programs, manually. Windows alerts you if it can't automatically close an open program. Quit the DOS program and type `exit` at the DOS prompt, if necessary. If you are just switching user context, your open application's status is saved so you can quickly return to it later.
2. Click Start, and then move the mouse over the right-arrow button to the right of the Shut Down button. You'll see the menu shown in Figure 4.15.
3. Click on the desired option.

Figure 4.15

The Shut Down selection menu.

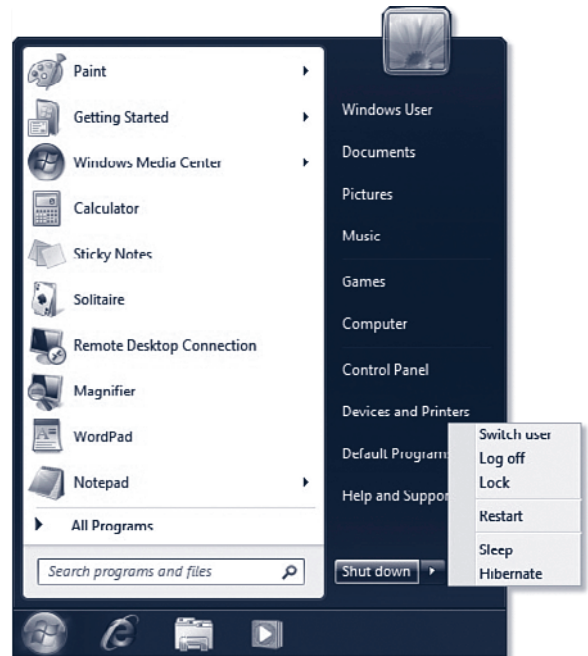

Consider these points:

- The Hibernate option records the current state of the system to disk and then shuts down the computer. When the power is turned back on, the system reboots. If you log back in as the same user who initiated the hibernation, the system returns to its exact state at the moment of hibernation.

- If you want to log off, expand the Shut Down menu and select Log Off.
- If you attempt to shut down the computer while another user's desktop is still active (that is, you choose Switch User and at least one other user is still logged on), you'll see a warning message stating that performing a shutdown could result in data loss, along with the options to continue with shutdown (Yes) or abort (No).
- Sleep puts the computer in a suspended state, letting you quickly come right back to where you were working before you suspended the PC. This means you don't have to exit all your applications before turning off your computer. You only have to choose Sleep. This also saves energy because the hard drives, the CPU, the CPU fan, some internal electronics, and possibly the power supply and fan go into a low-power state. If your monitor is Energy Star compliant, it should also go into a frugal state of energy consumption. When you want to start up again, a quick press of the power switch (on some computers, a keypress on the keyboard or a jiggle of the mouse will do) should start up the system right where you left off.
- Be sure to press the power button for just a second or so. Anything more than 4 seconds on most modern computers in a Sleep state causes the computer to completely power down.
- Be aware that Sleep holds your system state only as long as the computer has power. In XP, if the power failed, everything stored in the computer's RAM is lost. You'd end up doing a cold boot when the power is restored or, if it's a laptop with a dead battery, when you hook up your AC adapter to your laptop again. The good news is that in Windows 7, Sleep is more intelligent. When the battery level gets too low, the power management system in Windows 7 switches into gear and initiates Hibernation (which we'll discuss next). One of the more interesting features of recent versions of Windows, including Windows 7, is *hibernation*. Like Sleep mode, hibernation lets you pause your work and resume later, without laboriously shutting down and reopening all your applications and files. But unlike Sleep, Hibernate isn't "volatile." If the AC power fails or batteries run flat, it doesn't matter because Hibernation stores the system state—that is, the contents of memory and the status of all hardware devices—on a portion of the hard disk, instead of keeping the system RAM alive in a low-power state. After storing the system state to the hard disk, the computer fully shuts down. When it's restarted, a little internal flag tells the boot loader that the system has been stored on disk, and it's reloaded into memory.
- Hibernation requires as much free hard disk space as you have RAM in your PC. If you have 512MB of RAM, you'll need 512MB of free disk space for hibernation to work. When you choose Hibernation from the Shut Down menu, Windows 7 has to create a fairly large file on disk. In my case, for example, it's 2GB in size. On a 3GHz Intel Pentium 4, the entire process takes about 15 seconds. Restarting takes about the same amount of time. Remember, if you're going to put a laptop running on batteries to sleep for more than a few hours, use Hibernation or just do a complete shutdown, closing your applications and documents. That way, if the batteries run out, you won't lose your work.

**tip**

Logging off clears personal settings from memory and puts the computer in a neutral state, waiting for another user to log on. However, it doesn't bring the system to its knees. Logging off does not stop running services, which can include web services, file sharing, print sharing, UPS support, and scheduled tasks.

Dealing with a Crashed Application or Operating System

Even though Windows 7 is fairly immune to crashing, the applications that run on it are not necessarily so robust. Not to be cynical, but many IS professionals don't consider any version of Windows worth their trouble until at least a service pack or two hit the streets, because they know that bugs tend to be prevalent in first-release software. Still, with an OS as complex as Windows 7, we bet there are a few gotchas lurking.



Forcing Your Computer to Shut Down

If your system is really acting erratically or stuck in some serious way and you've already killed any unresponsive programs, press Ctrl+Alt+Del. This should bring up the Windows 7 options menu. Click the red Shut Down button in the lower-right corner of the screen. If you get this far, there's hope for a graceful exit. You might have to wait a minute or so for the Turn Off command to take effect. If you're prompted to shut down some programs or save documents, do so. Hope for a speedy shutdown. Then reboot.

My point here is that you're going to bump into some unstable behavior from time to time. If you notice that a program isn't responding, you might have a crash on your hands. To gracefully survive a crash, possibly even without losing any of your data, try the following steps:

1. Try pressing Esc. Some programs get stuck in the middle of a process and Esc can sometimes get them back on track. For example, if you accidentally pressed Alt, this activates the menus. A press of Esc gets you out of that loop. If you've opened a menu, two presses of Esc or a click within the application's window might be required to return to normal operation.
2. Windows 7 has greatly improved application-management facilities. In most cases, even after an application has crashed, you should still be able to minimize, maximize, move, resize, and close its window.
3. Can you switch to the app to bring its window up front? First try clicking any portion of the window. If that doesn't work, click its button in the taskbar. Still no? Try using successive presses of Alt+Tab. If you get the window open and responding, try to save any unfinished work in the app and then try to close it by clicking the Close button or selecting File, Exit.
4. If that doesn't work, try right-clicking the program's button in the taskbar and choosing Close from the pop-up menu.
5. If that doesn't work, press Ctrl+Shift+Esc to launch the Task Manager. Notice the list of running applications. Does the one in question say "Not responding" next to it? If so, click it and then click End Task.
6. If Task Manager reports that you don't have sufficient access to terminate the task, you must reboot the system. First, attempt a graceful shutdown using the Shut Down option in the Start

Menu. However, if that fails (that is, it hangs on the hung application or it never seems to complete the shutdown process), you need to resort to power-cycling. When the system reboots, you should be back to normal.



Ctrl+Alt+Del Doesn't Work

If Ctrl+Alt+Del doesn't work, it's time to power-cycle the computer. Press the power switch to turn off the machine. This might require holding in the power button for more than 4 seconds. You could lose some work, but what else are you going to do? Sometimes it happens. This is one good reason for saving your work regularly and looking for options in your programs that perform autosaving. As writers, we set our AutoSave function in Microsoft Word to save every 5 minutes. That way, we can recover from a system crash and lose only up to 5 minutes of work instead of everything.

Incidentally, although it's extremely rare, I've known laptops to not even respond to any form of command or power button when the OS was fully hung. I've even had to remove any AC connection, fully remove the main battery, wait a few seconds, and then reinsert the battery and reboot. Removing the battery is important; otherwise, the battery keeps the computer in the same stuck state, thinking it's just in Sleep mode.

3D screen savers, 695
8P8C connectors, networking, 460
10/100BASE-T Ethernet networks, 448–449
 costs, 449
 NICs (network interface cards), 449
 switches, 448
10/100BASE-T switches, 444
32-bit versions, Windows 7, 39
64-bit gadgets, 212
64-bit processors, software compatibility issues, 774
64-bit versions, Windows 7, 39
802.11g wireless networking, 451–452
802.11n wireless networking, 447, 451–452
1000Mbps Ethernet (Gigabit Ethernet) networks, 449

A

About tab (printer properties dialog box), 199
Accelerators (IE), 27, 356–357
 Add-ons Gallery, 357
access auditing, permissions, 907–908
access controls, restrictive configuration, 926
access permissions. *See* permissions

accessibility
 display settings, 626
 Internet, 330
 changing default connections, 349, 352
 choosing, 334
 connection configuration, 342, 347–349
 DSL (Digital Subscriber Line), 331
 modem installation, 345
 satellite service, 332
 troubleshooting, 345
 wireless access, 332
 keyboard settings, 624–625
 mouse settings, 626–627
 sound settings, 625
accessories, 220
 Calculator, 222–223
 Character Map, 224
 Magnifier, 220–221
 Narrator, 220
 new features, 31–32
 Notepad, 225–226
 Paint, 224–225
 Snipping Tool, 216–219
 Sticky Notes, 226
 WordPad, 227–228
 XPS Viewer, 221–222
account picture, setting, 696
accounts
 Administrator accounts, 89, 904
 policies, local settings, 935–936
 Standard user accounts, 770
accounts (email), configuring, Windows Live Mail, 395–398

accounts (newsgroups), configuring, Windows Live Mail, 410–411
Acronis True Image, 911
ActFax, 454
Action Center, 36, 600, 604–606
 Reliability Monitor, 606–607
Action Center (Windows), 848–850
 balloon notifications, 117
actions, Event Viewer, 657
active defenses (attacks), 919
 access controls, restricting, 926
 firewall configuration, 919–921
 NAT device configuration, 919, 923
 packet filtering, 921–923
 passwords versus passwordless file sharing, 924–925
 routers, locking down, 923–924
Active Desktop, 207–208
ActiveSync, 394
ad hoc networks, 466, 960
ad hoc wireless networks, creating, 965–966
Ad-Aware, 388
adapters (network)
 existing network adapters, checking, 455
 installing, 454–455
 multiple, 456
 motherboards, moving, 785

- Add Hardware applet, 784–787**
 - Device Manager, compared, 787
 - System applet, compared, 787
- Add Hardware Wizard, 785–786**
- Add or Remove Programs applet (Control Panel), application removal, 135**
- Add Printer Wizard, 554**
- add-ons, Internet Explorer**
 - allowing with invalid signatures, 377
 - crash detection, 379
 - managing, 377–379
 - protecting against, 376–377
 - viewing, 377–379
- adding**
 - gadgets, multiple times, 214
 - wireless networks profiles, manually, 968–969
- Additional Clocks tab (Date and Time), 610**
- Address bar**
 - Computer window, 156–157
 - IE (Internet Explorer), 356
 - Windows Explorer, 155–156
- Address box (IE), 361**
- address space layout**
 - randomization (ASLR), 859
- address spoofing, 915**
- Adjust Indexing Options (Performance Information and Tools), 637**
- Adjust Settings Before Giving a Presentation (Hardware and Sound Control Panel window), 974**
- Adjust Visual Effects option (Performance Information and Tools), 636**
- Administrative Tools (Control Panel), 600, 660–662**
 - accessing, 706
 - Component Services, 662–663
 - iSCSI Initiator, 663–664
 - System Configuration, 664–666
- Administrator accounts, 89**
 - files, inability to delete, 904
 - folders, inability to delete, 904
- Adobe Acrobat Connect, 1010**
- Adobe Photoshop, scans, editing, 310**
- Adobe Systems, fonts, 630**
- ADSL (Asymmetric Digital Subscriber Line), 331**
- Advanced Boot Options menu (Boot Manager), 748**
- Advanced Programmable Interrupt Controllers (APICs), 615**
- Advanced Restore (Backup and Restore Center), 875–878**
- Advanced Security Administrative program (Windows Firewall), 941–943**
- advanced settings, DOS applications, editing, 829–830**
- Advanced Settings link (Screen Resolution window), 700**
- Advanced System Settings option (System Properties), 650**
- Advanced tab (Internet Options), 381**
- Advanced tab (Performance Options), 650–651**
- Advanced tab (printer properties dialog box), 199**
- Advanced Tools option (Performance Information and Tools), 638–642**
- advertisements**
 - pop-ups, blocking, 386–387
 - skipping, Windows Media Center, 265
- Aero desktop environment, 21–22, 131–133**
 - color schemes, 688–689
 - putting items on, 123
 - shortcuts, creating, 124
- Aero Peek, 133**
- Aero Shake, 131**
- Aero Snap, 21–22**
- Aero Themes, 22**
- AGP video cards, 790**
- air-conditioning air returns, cabling, 458**
- aligning text, email messages, 629**
- All Programs command (Start menu), 132**
- all-in-one devices, Windows Fax and Scan, preparing, 295**
- always-on connections (broadband), configuring, 349, 351**
- Ambient Slideshow (WMC), 254, 267**
- AMD K6/2+ Mobile Processors, 801**
- analog headsets, Speech Recognition, 1032**
- analog modems, installing, 345**
- analysis reports, Disk Cleanup utility, 724**
- ANSI.SYS, 831–832**
- Answer Automatically fax-receiving option (Windows Fax and Scan), 295**
- antivirus software, 850–852**
- Anytime Upgrade, 17**
- ap.bat file, 833**
- APICs (Advanced Programmable Interrupt Controllers), 615**
- Appearance and Personalization applet (Control Panel), 684**

- Appearance and Personalization view (Category view), 597**
- Apple Newton, 1030**
- AppleTalk File Protocol (AFP), 503**
- applets. *See* Control Panel**
- application concurrency issues, Macintosh internetworking, 505**
- Application log (Event Viewer), 656**
- application partitions, data partitions, separating from, 712**
- applications. *See also* software**
 - crashes, handling and troubleshooting, 147–148
 - DOS applications
 - editing advance settings, 829–830*
 - printing from, 202–203*
 - downloading, Internet Explorer, 373–379
 - launching, 136
 - Computer, 140*
 - Start button, 137*
 - Windows Explorer, 140*
 - malware, protecting against, 374–375
 - new features, 37
 - removing from computer (Add or Remove Programs applet), 135
 - third-party management tools, 677–678
 - uninstalling, 643–644
- Applications tab (Task Manager), 672–674**
- AppLocker, 26**
- architecture backgrounds, 22**
- arguments, 822**
- Arrange By command (View menu), 167**
- ASLR (address space layout randomization), 859**
- aspect ratios, 323**
- assigning**
 - drive letters, 714–717
 - permissions
 - restricted objects, 910*
 - to user groups, 908–909*
- associations, file types, 805**
- attaching VHDs (virtual hard disks), 722**
- attachments**
 - opening, Windows Live Mail, 403
 - sending, Windows Live Mail, 403
 - virus prevention, Windows Live Mail, 404–405
- attacks (networks)**
 - address spoofing, 915
 - back doors, 915
 - defense measures, 917
 - active defenses, 919–926*
 - preparations, 917–919*
 - DoS (Denial of Service), 916
 - eavesdropping, 915
 - email hoaxes, 916
 - exploits, 915
 - identity theft, 916
 - impersonation, 915
 - open doors, 916
 - password cracking, 915
 - social engineering, 916
 - Trojan horses, 916
 - viruses, 916
- audio**
 - CDs, ripping, 240–242
 - configuring, 625
 - Internet Explorer
 - downloading, 373–379*
 - supported formats, 368–373*
 - playing, WMP (Windows Media Player), 239–240
 - streaming audio, playing, 370–371
- audio files**
 - creating, Sound Recorder, 691–692
 - sharing, home networking, 248–250
 - WMP libraries, adding to, 243
- audits**
 - permissions, 907–908
 - policies, local settings, 936–937
- authentication, wireless networks, 464**
- Auto-Hide, 682**
- AutoComplete**
 - Internet Explorer, 356, 361, 381
 - Tablet PCs, 1043
- Autodetect, BIOS, 736**
- autoexec.nt, customizing, 830–831**
- automatic synchronization, WMP (Windows Media Player), 247**
- automatic updates, 857**
 - Windows Update, 758–759
- Automatic Updates feature, 918**
- automatically installing service packs, 768**
- AutoPlay, 29, 36, 600, 607–608**
- Avast! Antivirus software, 852**
- AVI files, playing, Internet Explorer, 370**

B

Back button, 83

back door attacks, 915

backgrounds, desktop, 22
 setting, 685–687
 solid backgrounds, 686
 stretching, 687

Backup and Restore Center, 601, 712, 863–865

Advanced Restore, 875–878

Complete PC backups

creating, 878–879

restoring, 883–884

with WBADMIN

command-line tool,

879–882

features, 864

file and folder backups

Complete PC backups

versus, 865–866

creating, 866–870

restoring, 872–877

removable media for

backups, 871–872

VSS (Volume Shadow Copy Service), 864

backup folders, excluding/including, 30

backups

Backup and Restore Center,

601, 712, 863–865

Advance Restore,

875–878

Complete PC backups,

878–884

creating file and folder

backups, 866–870

features, 864

file and folder backups

versus Complete PC

backups, 865–866

removable media for

backups, 871–872

restoring file and folder

backups, 872–877

VSS (Volume Shadow

Copy Service), 864

WBADMIN command-line

tool, 879–882

baseline backups, 930

computers over

networks, 557

creating from System

Recovery Options menu,

755–756

EFS (Encrypted File

System), 868

FAT file system, 868

frequent, security disaster
planning, 930

full system image backups,
disk space, 868

multi-disc backups, finding
files in, 878

network drives, 29

of recovery certificates,
892–893

Recycle Bin, 868

Registry, 809

hard disk, 809

Regedit, 810

system restore, 810

third-party utilities, 809

Set Up Backup

scheduler, 870

Set Up Backup utility, 870

target drives,

troubleshooting, 875

third-party backup tools,

911

to network shares, 866

troubleshooting, 876–878

UPS (uninterruptible power
supply)

choosing, 797

configuring, 798–799

installing, 795–799

line interactive UPS, 797

online UPS, 797

printers, 797

serial cables, 798

standby UPS, 797

testing, 799

user profiles and, 868

web-based email, 868

Windows Backup

schedule, 869

Balanced power usage profile, 974

balloon notifications, initial logon process, 117

bare metal restorations, System Image Recovery, 743–745

baseline backups, security disaster planning, 930

Basic (non-Aero) mode, color schemes, 689–690

basic hard disks, 710. *See also* hard disks

dynamic hard disks,

converting to, 710–711

basic tasks (Task Scheduler), creating, 840–841

Basic visual palette, 118

batch files, 832–833

batteries (laptops)

cycling, 796

mobile computing, 974–976

power usage profiles, 974

creating, 975

viewing, 974–976

Battery setting (Power Options Advanced Settings), 976

Battery Status icon (Mobility Center), 973

Bcc field (email messages), 402

BCD (boot configuration database), editing, 736

bcdedit tool, 736

binary value data type, 813

Bin.com, 357

BIOS

Autodetect, 736

configuring, 781–782

DST (daylight saving time),

configuring for, 610

EFI (Extensible Firmware

Interface), compared, 736

troubleshooting, 782

USB controllers, port

settings, 790

BitLocker, 110, 601, 895

EFS (Encrypted File System)

versus, 900–901

encryption process,

898–900

full drive encryption, 886

recovery process, 899

system requirements, 895

TPM (Trusted Platform Module), enabling, 897–898
troubleshooting, 896

BitLocker to Go, 26, 896–897

bitmapped image editors,
Paint, 224

bitmaps, 224

Bitstream, fonts, 630

“black hat” hackers, 845

bloatware applications, 252

blockages, Windows Firewall,
checking for, 582

blocking network services
packet filtering, 921–922
troubleshooting, 928

Blu-Ray, 292

**Bluetooth tab (printer
properties dialog box)**, 199

BMP (Bitmap) files, 321

**boot configuration database
(BCD), editing**, 736

Boot Manager (Windows),
748–751
Advanced Boot Options
menu, 748
changes to, 67

boot process
BCD (boot configuration
database), editing, 736
repair options, 738–739
troubleshooting, 736,
748–751
Windows Boot Manager,
748–751

breadcrumbs
Computer window, 156–158
Windows Explorer, 155, 158
WMP (Windows Media
Player), 233–236

bridging network types,
484–485

**Brightness slider (Mobility
Center)**, 973

**broadband Internet
connections**, 330
always-on configuration,
349, 351
configuring, 347–349
DSL, 516
Internet Connection Sharing
(ICS), configuring, 527–529
network adapters, installing
for, 345–346
PPPoE configuration, 347

Browse dialog box, 122

browsing
shared folders, 544–545
homegroups, 542–544
*UNC (Universal Naming
Convention)*, 545–546
tabbed pages, Internet
Explorer, 361–364
WMP (Windows Media
Player), 236–238

**Browsing History (IE),
configuring**, 380

Burn tab (WMP), 235

burning
CDs, customized CDs,
244–246
images to DVD, 325

BuyFonts.com, 630

bye.bat file, 833

C

cable modems
high-speed connections,
configuring, 347–351
installing, 345
Internet connections,
troubleshooting, 426–427

cable service, 516
inability to access on
LANs, 527
Internet connections on
LANs, 521–522
multiple computers,
configuring LANs, 531

cabling systems (networks),
447, 457–458
10/100BASE-T Ethernet,
448–449
802.11g/n wireless
networking, 451–452
1000Mbps Ethernet (Gigabit
Ethernet), 449
Ethernet crossover cables,
461–462
fax machines, 453–454
installing, 457–463
mixed networking, 453
multiple switches, 462–463
patch cables, 457, 459–460
phoneline networking,
449–450
powerline networking, 451
printers, 453–454
running, 447
testing, 585
updating, 453

caches, 991
cleanup, Internet Explorer,
726–728

Calculator, 222–223

**Calendar, Internet
Explorer**, 383

calibration, Tablet PC
screens, 1046

cameras (digital), Windows
Pictures Library, 281–284

captioning, enabling, 625

**cartoon character
backgrounds**, 22

cascade ports, switches,
462–463

cascading elements, Start
menu, 707

CAT-5 patch cables, 444
10/100BASE-T Ethernet,
448–449

**Category View (Control
Panel)**, 82, 595–599
Appearance and
Personalization category,
597

- Clock, Language, and Region category, 598
- Ease of Access category, 598
- Hardware and Sound category, 597
- Network and Internet category, 596
- Program category, 597
- System and Maintenance category, 596
- User Accounts and Family Safety category, 597
- CAUCE (Coalition Against Unsolicited Commercial Email), 407**
- Cc field (email messages), 402**
- CDs**
 - backups on, 871–872
 - customized CDs, burning, 244–246
 - pictures, burning to, 290–292
 - playing, WMP (Windows Media Player), 239
 - ripping, 240–242
 - software, installing via, 770
- cellular service, Internet connections, 332–333**
- censorship issues, news servers, 409**
- certificates**
 - Internet Explorer, accepting, 381
 - recovery certificates
 - exporting, 886*
 - securing, 887–893*
 - VPNs (virtual private networks)
 - connection failures, 982*
 - Error Number 629/720, 985*
- Change Permissions advanced NTFS permission, 906**
- Change Settings window (Windows Update), 762**
- Change What the Power Buttons Do (Hardware and Sound Control Panel window), 973**
- Character Map, 224**
 - troubleshooting, 669
- Character Map (System Tools folder), 667–669**
- child locations, 155**
- Choose Details command (View menu), 168**
- CIPHER command-line tool, 887–889**
- clicks, stylus pen, 1039**
- client tools, Samba, 497–498**
- Clock, Language, and Region view (Category view), 598**
- clock speed, laptops, 974**
- CMOS (complimentary metal oxide semiconductor), troubleshooting, 782**
- code base, Windows 7, 14**
- Cogswell, Bryce, 855**
- Color dialog box, 690**
- Color Management (Control Panel), 601, 609**
- Color Management tab (printer properties dialog box), 199**
- Color Management tab (Screen Resolution window), 701**
- color refiner cursor, 690**
- color schemes, High Contrast White, 626**
- colors, 690**
- command prompt, 746**
 - creating backups from, 755–756
- Command Prompt window, 822–823**
 - cut and paste, 825
 - elevated privilege commands, running, 823–824
 - environment variables, setting, 825–827
 - opening, 822
 - taskbar, pinning to, 822
- command-line, network resources, managing, 573–574**
- command-line tools, 821, 824**
 - TCP/IP diagnostic tools
 - ipconfig, 433–434*
 - pathping, 437*
 - ping command, 434–435*
 - route, 437–438*
 - tracert, 435–437*
- commands**
 - command-line tools, 821, 824
 - elevated privileges, running, 823–824
- commercials, skipping, Windows Media Center, 265**
- Compatibility Center (Windows 7), 50**
- compatibility issues, software, 774–776**
- Compatibility View, Internet Explorer, 356**
- Complete PC backups**
 - creating, 878–882
 - file and folder backups versus, 865–866
 - restoring, 883–884
- Component Services (Administrative Tools), 662–663**
- compression**
 - downloadable drivers, 766
 - files, 183–184, 731–732
 - JPEG files, 184*
 - folders, 731–732
- Computer Administrator accounts, 89**
- computer identification**
 - checking, 587–588
 - networks, configuring, 476–477

Computer Management window, 652–654

- Disk Management utility, 713–723
- Event Viewer, 655
 - actions, 657
 - log files, 656–657
 - Overview and Summary, 657
 - viewing event details, 657–658
- nodes, 653
- Services, 659–660
- Shared Folders, 658–659
- Task Scheduler, 654

Computer window, 149–150

- Address bar, 156–157
- breadcrumbs, 156–158
- meta-information, viewing, 163–165
- Network, compared, 139
- panes, toggling, 165–167
- programs, running from, 140
- searching, 173–174
 - configuring, 174–177
 - deep searching, 174
 - grouping and stacking, 181–183
 - intermediate searching, 174
 - troubleshooting, 179
 - while typing, 177–181

computers

- backing up, networks, 557
- networks, searching for, 548
- upgrading, 50

config.nt, customizing, 830–831

configuration

- audio, 625
- BIOS, 781–782
 - DST (daylight saving time), 610
- computer identification, networks, 476–477
- dial-up Internet connections, 338–343
- Disk Defragmenter, 730–731

- email accounts, Windows Live Mail, 395–398
- gadgets, 212–213
- homegroups, 478–480
- indexing, 174–177
- Internet connections
 - broadband connections, 347–351
 - dial-up connections, 342
 - manually, 339–340
- Internet Explorer, 98–100, 379–390
 - Content Advisor, 389–390
 - default programs, 381–383
 - Parental Controls, 388–389
 - Pop-Up Blocker, 386–387
 - privacy, 384–386
 - security, 384–386
- keyboards, 625
- LANs, documenting, 420
- Last Known Good Configuration, 748
- monitors, 697–700
- networks
 - checking, 581–582
 - troubleshooting, 585–588
- new features, 16–17
- peer-to-peer networks, 472
 - network locations, 475–476
 - TCP/IP protocol, 473–475
- printers, 189, 196–200
- RAS (Remote Access Services) dial-up networking, 978–987
 - connection properties, 980–982
 - gateway settings, 981–982
 - multiple location management, 982–983
- Recycle Bin, 707
- searches, 174–177
- System Configuration (Administrative Tools), 664–666
- System Restore, 740–741

- Tablet PCs, 1045–1049
 - Pen and Touch dialog box, 1047–1049
 - Tablet PC Settings dialog box, 1045–1047
 - UPS (uninterruptible power supply), 798–799
 - user accounts, 88–92
 - visual effects, 636
 - VPNs (virtual private networks), 978–987
 - connection properties, 980–982
 - gateway settings, 981–982
 - Windows Explorer, 98–100
 - Windows Fax and Scan, 295, 305–306
 - cover pages, 296–297
 - fax receiving options, 295–296
 - fax settings, 298–299
 - sender information, 296
 - Windows Firewall, 477, 937–938
 - wireless networks, 464–466, 468–471, 966
 - Internet service, 471
 - manually, 470–471
 - manufacturer's setup program, 468
 - Set Up a Network Wizard, 469–470
- ## conflicts, HCL (Hardware Compatibility List), 802
- ## Connect to Server dialog box, 507
- ## connection properties, VPNs (virtual private networks), setting, 980–982
- ## connection-sharing routers, 516–518
- ## connections
- Internet, 329–330
 - cellular service, 332–333
 - changing default connections, 349–352
 - choosing, 334
 - configuring, 342, 347–349

- dial-up settings, 420
- DSL (Digital Subscriber Line), 331
- flowcharts, 422–423
- ipconfig tool, 419, 433–434
- ISP information, 418
- LAN connections, 427–429
- methodology, 420–422
- modems, 345, 426–433
- network cabling
 - diagrams, 420
- Network Connections, 419–420
- network hardware
 - problems, 429–433
- pathping command, 437
- ping command, 434–435
- reverse tracer, 439–440
- route command, 437–438
- router configuration, 420
- satellite service, 332
- software configuration
 - problems, 425–429
- Speed Check, 439
- TCP/IP diagnostic tools, 433–438
- third-party utilities, 439–440
- tracer, 435–437
- tracert tool, 418
- troubleshooting, 345, 417–420
 - whois database, 439
 - wireless access, 332
 - WS_Ping Pro Pack, 440
- LANs (local area networks), multiple connections, 998
- networks, checking, 588
- RAS (Remote Access Services) dial-up networking
 - advanced routing, 986–987
 - current location checks, 983
 - email connections, 986
 - ending, 986
 - establishing, 983–985
 - monitoring, 986
- VPNs (virtual private networks), 977–978
 - advanced routing, 986–987
 - certificates, 982
 - email connections, 986
 - ending, 986
 - Error Number 629/720, 985
 - establishing, 983–986
 - monitoring, 986
 - monitoring connections, 986
- wireless networks
 - configuring, 966
 - copying profiles, 968
 - corporate environments, 961
 - deleting profiles, 969
 - home offices, 961–963
 - manually adding profiles, 968–969
 - preferred wireless networks, 966
 - prioritizing, 967–968
 - public hot spots, 964–965
 - small offices, 961–963
 - someone else's office, 963–964
 - switching between, 966–967
- connections properties, dial-up networking, sitting, 980–982**
- Connections tab (Internet Options), 381**
- connectivity, networks, troubleshooting, 588–589**
- connectors, 1000Mbps Ethernet (Gigabit Ethernet), 449**
- console programs, 822**
- Contacts (Windows Live Mail), 406**
 - entries
 - adding, 406–407
 - deleting, 407
 - editing, 406
- Content Advisor (IE), 380**
 - configuring, 389–390
- Content tab (Internet Options), 380–381**
- context menus, right-click context menus, 124–126**
- Control Panel, 594–595**
 - accessing, 600
 - Action Center, 600, 604–606
 - Reliability Monitor, 606–607
 - Add Hardware applet, 784–787
 - Administrative Tools, 600, 660–662
 - Component Services, 662–663
 - iSCSI Initiator, 663–664
 - System Configuration, 664–666
 - Appearance and Personalization applet, 684
 - applets
 - Add or Remove Programs, 135
 - cross-references, 598
 - AutoPlay, 600, 607–608
 - Backup and Restore, 601
 - BitLocker, 601
 - Category View, 82, 595–599
 - Color Management, 601, 609
 - Credential Manager, 601
 - Date and Time, 601, 609–611
 - Additional Clocks tab, 610
 - default display, 594
 - Default Programs, 601, 611
 - Set Associations option, 611
 - Set Program Access and Computer Defaults option, 612
 - setting, 611
 - Desktop Gadgets, 601
 - Device Manager, 601, 612–614
 - DMA channels, 616

- hardware conflict resolution, 614–615
- I/O port assignments, 616–617
- IRQs (interrupt requests), 615–616
- memory addresses, 617–618
- resource conflict resolution, 618–619
- Devices and Printers, 601, 619–620
- Display, 601
- Ease of Access Center, 601, 623–624
 - display settings, 626
 - keyboard settings, 624–625
 - mouse settings, 626–627
 - sound settings, 625
- Event Viewer, 655
 - actions, 657
 - log files, 656–657
 - Overview and Summary, 657
 - viewing event details, 657–658
- Folder Options, 168–170, 601
- Fonts, 601, 627–631
- Getting Started, 601
- HomeGroup, 602
- Indexing Options, 602
- Internet Options, 379–386, 602
- Keyboard, 602, 620–621
- Large Icons view, 595–604
- Location and Other Sensors, 602
- Mouse, 602, 621–623
- Network and Sharing Center, 602
- Notification Area Icons, 602, 631–632
- Parental Controls, 602
- Performance Information and Tools, 602, 632, 638
 - Adjust Indexing Options, 637
 - Adjust Visual Effects, 636
 - Advanced Tools, 638–642
 - WEI, 633–636
- Personalization, 602
- Phone and Modem, 602
- Phone and Modem Options, property settings, 430–431
- phrases, 82
- Power Options, 33, 602, 642
- Programs and Features, 602, 643–646
 - uninstalling programs, 772–774
- Recovery, 603
- Region and Language, 603, 646
- RemoteApp and Desktop Connections, 603
- shortcuts, creating, 595
- Small Icons view, 595–604
- Sound, 603
- Speech Recognition, 603
- Sync Center, 603
- System, 603
- System and Security window, 82
- System Properties, 647–648, 650–651
 - Advanced System Settings option, 650
 - Environment Variables button, 651–652
 - Remote Settings option, 648–649
 - System Protection option, 649
- Tablet PC Settings, 603
- Task Scheduler, 654
- Taskbar and Start Menu, 603
- Troubleshooting, 603
- Troubleshooting applet, 752–753
- User Accounts, 603
- View By drop-down list, 83
- Windows CardSpace, 603
- Windows Defender, 603
- Windows Firewall, 603
- Windows Mobility Center, 604
- Windows Update, 604
- Convert utility, 722**
 - command-line syntax, 722
 - FAT16/32 partitions, converting to NTFS, 722–723
- converting handwriting to text, 1044**
- convertible Tablet PCs, 1031, 1036. See also Tablet PCs**
 - fragility, 1035
 - swivel screens, 1033
 - troubleshooting, screen layout, 1047
- cookies, deleting**
 - Disk Cleanup utility, 725
 - Internet Explorer, 365
- Copy Key Name command (Regedit), 816**
- corporate environments, wireless networks, joining, 961**
- corporate networks, 41–42**
- Cover Page Editor (Windows Fax and Scan), 296**
- cover pages (faxes)**
 - customizing, 296–297
 - selecting, 301
- CPUs (central processing units)**
 - minimum requirements, 44
 - upgrading, 45
- crashes**
 - applications, troubleshooting, 147–148
 - Ctrl+Alt+Del keystroke, troubleshooting, 148
 - handling, 147
 - Internet Explorer
 - add-ons, 379
 - troubleshooting, 358
- Create Files/Write Data advanced NTFS permission, 892, 906**

Create Folders/Append Data advanced NTFS permission, 893, 906

Creative Zen X-Fi portable media players, 244

Credential Manager, 601

Critical updates, downloading, 94

cross-references, Control Panel, 598

CRT-based monitors
LCD monitors, compared, 699
screen flicker, troubleshooting, 703

cryptographic keys, 464

CSV (comma-separated values) extension, 133

Ctrl+Alt+Del keystroke, troubleshooting, 148

cumulative service packs, 768

cursor schemes, mouse, 622

Customize Start Menu dialog box, 680–682

customized CDs, burning, 244–246

cut and paste, Command Prompt window, 825

D

data, transferring between computers, Windows Easy Transfer, 101–104

data encapsulation, VPNs (virtual private networks), 977

Data Execution Prevention (DEP), 651, 857–859

data partitions, application partitions, separating from, 712

data recovery, 751
System Recovery Options menu, 755–756

data security, new features, 29–30

data types, Regedit, 813

Date and Time, Additional Clocks tab, 610

Date and Time (Control Panel), 601, 609–611

daylight saving time (DST), BIOS configuration for, 610

DDR SDRAM modules (RAM), 783

Debugging Mode advanced boot option, 749

decoders (DVD), installing, 232

deep searching, Windows Explorer, 174

default home page, Internet Explorer, changing, 359

default Internet connections, changing, 349–352

default programs, 396
Internet Explorer, setting, 381

Default Programs (Control Panel), 601, 611
Set Associations option, 611
Set Program Access and Computer Defaults option, 612
setting, 611

default settings
Start menu, returning to, 682
Windows Firewall, restoring, 941

Defender (Windows), 852–856, 932

defragmentation, hard disks, 783
Disk Defragmenter, 730–731
scheduling, 803

Delete advanced NTFS permission, 906

Delete Browsing History screen (IE), 365, 727

Delete Subfolders and Files advanced NTFS permission, 906

deleting
browsing history, Internet Explorer, 365
Contacts entries, 407
cookies, Disk Cleanup utility, 725
drivers, 789–790
elements, libraries, 173
Error Reports, Disk Cleanup utility, 725
files
Disk Cleanup utility, 725
Internet Explorer, 726–728
Recycle Bin, 121
troubleshooting, 904
incoming messages, Windows Live Mail, 401
offline files, Disk Cleanup utility, 725
offline web pages, Disk Cleanup utility, 725
printers, 200
restore points, Disk Cleanup utility, 726
software, 769–774
suboptions, 134
temporary Internet files
Disk Cleanup utility, 725
Internet Explorer, 365
thumbnails, Disk Cleanup utility, 725
wireless network profiles, 969

demand-dialing, Internet Connection Sharing (ICS), 516
configuring, 523–526

Denial of Service (DoS) attacks, 916

DEP (Data Execution Prevention), 857–859

Department of Justice (DOJ), Microsoft consent decree, middleware applications, 357

Derfler, Frank, 459

desktop, 118, 123

- Active Desktop, 207–208
- arranging, 163
- backgrounds, 22
 - setting, 685–687*
 - solid backgrounds, 686*
 - stretching, 687*
- extended desktop, 697
- gadgets, 212
 - adding, 209–210*
 - adding multiple times, 214*
 - moving, 213*
 - opacity, 214–215*
 - removing, 215–216*
- icons
 - setting, 695–696*
 - troubleshooting, 698–699*
- images
 - capturing, 319–320*
 - viewing, 320–321*
- items, drag-and-drop support, 163
- new features, 22
- shortcuts,
 - troubleshooting, 138
- Snipping Tool, 216–219

desktop environment (Aero), 21–22, 131–133

- color schemes, 688–689
- putting items on, 123
- shortcuts, creating, 124

Desktop Gadget Gallery, 119, 208–209, 601

- gadgets
 - adding, 209–210*
 - configuring, 212–213*
 - downloading, 211–212*
 - opacity, 214–215*
 - peeking, 212*
 - removing, 215–216*

desktop peek, 208

Details pane

- meta-information, viewing, 163–165
- Windows Explorer, 152

Details view (Computer), 140

detecting hard disk errors, 728–730

device drivers

- downloadable drivers,
 - compression, 766
- updating, 764–767
- Windows Update, driver settings, 766

Device Installation Settings window (Windows Update), 767

Device Manager, 295, 584, 601, 612–614

- Add Hardware applet,
 - compared, 787
- devices, removing, 789–790
- DMA channels, 616
- drivers, updating, 765–767
- hardware conflicts,
 - resolving, 614–615
- I/O port assignments, 616–617
- IRQs (interrupt requests), 615–616
- legacy hardware, scanning for, 786
- memory addresses, 617–618
- resource conflicts, resolving, 618–619
- Update Driver Software window, 765

Device Settings tab (printer properties dialog box), 199

Device Setup dialog box, 247

Device slider, 317

device= command (config.nt), 831

devices

- drivers, providing, 787–789
- hidden devices, HCL (Hardware Compatibility List) conflicts, 802
- non-PnP devices, installing, 785–787
- optimization, 802–803
- PnP (Plug and Play) devices,
 - installing, 784–787
 - removing, 789–790

Devices and Printers window, 83–84, 187–189, 601, 619–620

- game controllers, 620
- local printers, adding, 192–195
- printers
 - configuring, 189–190, 196–200*
 - installing, 189–190*
 - multiple default settings, 198*
 - queue management, 203–205*
 - removing, 200*
- shared printers, icon setup, 553
- Start menu, placing in, 187

DHCP (Dynamic Host Configuration Protocol), 473

- configuring, 349
- dynamic IP addressing,
 - configuring, 349

diagnostic tools

- Computer Management
 - Event Viewer, 655–658*
 - Services, 659–660*
 - Shared Folders, 658–659*
 - Task Scheduler, 654*
- Control Panel, 594–595
 - Action Center, 604–607*
 - Administrative Tools, 660–666*
 - AutoPlay, 607–608*
 - Category view, 595–599*
 - Color Management, 609*
 - Date and Time, 609–611*
 - default display, 594*
 - Default Programs, 611–612*
 - Device Manager, 612–619*
 - Devices and Printers, 619–623*
 - Ease of Access Center, 623–627*
 - Fonts, 627–631*
 - Large Icons view, 600–604*
 - Notification Area Icons, 631–632*

- Performance Information and Tools*, 632–642
- Power Options*, 642
- Programs and Features*, 643–646
- Region and Language*, 646
- shortcuts*, 595
- Small Icons view*, 600–604
- System Properties*, 647–652
- MMC (Microsoft Management Console), 653–654
- System Tools folder, 666
 - Character Map*, 667–669
 - Private Character Editor*, 670
 - System Information*, 670–671
- Task Manager, 672, 675
 - Applications tab*, 672–674
 - Networking tab*, 677
 - Performance tab*, 675–677
 - Processes tab*, 674–675
 - Services tab*, 675
 - Users tab*, 677
- third-party diagnostic tools, 677–678
- diagnostic tools. See specific diagnostic tools**
- dial-up connections (Internet)**
 - configuring, 338–343
 - hanging up, 349–352
 - modems
 - digital telephone wiring*, 293
 - installing*, 335–338
 - troubleshooting
 - flowcharts*, 422–423
 - ISP dialing process*, 344–345
 - software configuration*, 425
- dial-up networking**
 - offline files, 991
 - encrypting*, 997
 - identifying for use*, 992–993
 - managing*, 997
 - synchronizing*, 995–998
 - troubleshooting*, 992–995
 - using*, 993–995
- RAS (Remote Access Services), 977
 - advanced routing*, 986–987
 - configuring*, 978–987
 - connection properties*, 980–982
 - current location checks*, 983
 - email connections*, 986
 - ending connections*, 986
 - establishing connections*, 983–985
 - gateway settings*, 981–982
 - incoming access*, 987–990
 - monitoring connections*, 986
 - multiple location management*, 982–983
 - shared folders, availability, 997–998
 - Sync Center, 991
- dial-up settings, Internet connections, troubleshooting, 420**
- dialing rules, fax devices, configuring, 303–304**
- dialog boxes**
 - clicking Yes, 88
 - Color, 690
 - Connect to Server, 507
 - Customize Start Menu dialog box, 680–682
 - Delete Browsing History, 727
 - Device Setup, 247
 - Edit Location, 337
 - Fax Options, 299
 - Fax Setup, 295
 - Folder Options, 168–170
 - Help Protect Your Computer and Improve Windows Automatically, 57
 - Internet Properties, 726
 - Internet Protocol Version 4 (TCP/IPv4) Properties, 474
 - List All Modes, 702
 - Media Streaming Options, 249
 - Music Library Locations, 243
 - Network Hardware, 419
 - New Fax, 299
 - Open, 122
 - Pen and Touch, 1040, 1047–1049
 - Performance Options, 650–651
 - Power Options Advanced Settings, 975–976
 - Print Setup, 201
 - Printer Properties, 198, 553
 - Properties, 123–125, 420, 723–730
 - Disk Cleanup utility*, 724–728
 - Disk Defragmenter*, 730–731
 - Error Checking utility*, 728–730
 - Protocol Configuration, 419
 - Recycle Bin Properties, 121, 707
 - Review Your Time and Date Settings, 57
 - Save, 122
 - Scan Profiles, 308
 - Screen Saver Settings, 693–695
 - Snipping Tool, 216–219
 - Software License Terms, 53
 - Sound, 691
 - System Properties, 647–652, 741
 - System Protection, 740
 - Tablet PC Settings, 1045–1047
 - tabs, 122
 - Taskbar and Start Menu Properties, 682
 - Type Your Windows Product Key, 56
 - UAC, 594
 - View Gadget, 216

- View Options, 127
- Which Type of Installation Do You Want?, 53–55
- Window Color and Appearance, 688–690
- digital audio output, Windows Media Center, 255**
- digital cameras, Windows Pictures Library, 281–284**
- Digital Living Network Alliance (DLNA) devices, 38**
- digital photographs. *See* photographs**
- digital telephone wiring, dial-up modems, 293**
- Dimdim, 1010**
- DIMMs (dual in-line memory modules), 784**
- DirectAccess, 26**
- directories, hidden directories, 140**
- Directory Services Restore Mode advanced boot option, 749**
- directory structure, 105–107**
 - junction points, 108
 - symbolic links, 108
 - virtualization, 108–109
- directory trees, folders, navigating, 140**
- Disable Automatic Restart on System Failure advanced boot option, 749**
- Disable Driver Signature Enforcement advanced boot option, 750**
- disabling**
 - features, 773–774
 - updates, Windows Update, 762–763
- disaster planning, network security, 929–930**
 - baseline backup creation, 930
 - documentation, maintaining, 931
 - frequent backup creation, 930
 - incident plan development, 931–932
 - restore procedures, 930–931
 - restore procedures, maintaining, 931
- discussion threads, newsgroups, 414**
- Disk Cleanup utility, 724–728**
 - analysis reports, 724
 - file groupings, 725
 - restore points, deleting, 726
 - running weekly, 726
- Disk Defragmenter, 730–731**
- Disk Management utility, 713–723, 882–883**
 - drive letters, assigning, 714–717
 - dynamic disk management, 717
 - hard disks
 - extending, 717–718
 - shrinking, 718
 - spanned volumes, creating, 718
 - striped volumes, creating, 719–720
 - VHDs (virtual hard disks)
 - attaching, 722
 - creating, 721–722
 - volumes
 - displaying, 713
 - joining, 714–717
- disks. *See* hard disks**
- disparate networks, bridging, 484–485**
- Display (Control Panel), 601**
- display adapters, multiple monitors, 792**
- display fonts, 630**
- display properties**
 - account picture, setting, 696
 - backgrounds
 - setting, 685–687
 - solid backgrounds, 686
 - stretching, 687
 - color schemes
 - Aero mode*, 688–689
 - Basic mode*, 689–690
 - setting, 688–690
 - customizing, 683–703
 - desktop icons, setting, 695–696
 - modifying, 696–703
 - screen fonts, previewing, 704
 - screen savers, setting, 693–695
 - sounds, setting, 690–693
 - themes, setting, 684–685
- Display window, display properties, setting, 696–697**
- displays**
 - accessibility settings, 626
 - multiple displays
 - installing, 790–795
 - troubleshooting, 792–793
 - Tablet PCs
 - calibrating, 1046
 - touch-sensitive displays, 1049
- DLLs (dynamic link libraries)**
 - DLL Hell, handling, 777
 - side-by-side DLLs, 776–777
 - virtual registry, 777
- DLNA (Digital Living Network Alliance) devices, 38**
- DMA channels, 616**
- documentation**
 - LAN configurations, 420
 - maintaining for disaster planning, 931
- documents**
 - libraries, 19–20
 - scanning, 305–306
- Documents library, 140**
- domain networks, joining, 481–483**
- domain wireless networks, 961**
- DOS applications, printing from, 202–203**

DoS (Denial of Service) attacks, 916

DOSKEY, 831–832

dosonly command (config.nt), 831

double-clicks, stylus pen, 1039

downloadable drivers, compression, 766

downloaded program files, deleting, Disk Cleanup utility, 725

downloaded software, installing, 771

downloading

- drive-by downloads, avoiding, 376–379
- gadgets, 211–212
- programs, Internet Explorer, 373–379
- QuickTime, 371
- RealPlayer, 371
- themes, 685
- Virtual PC, 1052
- Windows Live Essentials, 394–395
- Windows Live Mail, 394
- Windows XP Mode, 1053–1055

drag-and-drop support, 163

dragging, Taskbar, 683

drive autotyping, 782

drive letters, assigning, 714–717

drive mapping, 573

drive-by downloads, Internet Explorer, avoiding, 376–379

Driver Store drivers, 765

drivers

- downloadable drivers, compression, 766
- Driver Store drivers, 765
- hardware
 - providing, 787–789
 - removing, 789–790
 - searching for, 787–789
- kernel-mode drivers, 789

local printers, searching for, 194–195

modems, 295

printers, property sheet, 196–200

UMDF (User-Mode Driver Framework), 789

updating, 764–767

user-mode drivers, 789

WDF (Windows Driver Foundation), 789

WIA drivers, obtaining, 302

Windows Update, driver settings, 766

DSL (Digital Subscriber Line), 331

- ADSL (Asymmetric Digital Subscriber Line), 331
- filters, installing for, 346
- high-speed connections, configuring, 347–351
- inability to access on LANs, 527
- Internet connections on LANs, 521
- network adapters, installing for, 345–346

DSL modems, Internet connections, troubleshooting, 426–427

DSL/cable-sharing routers, 444

DST (daylight saving time), BIOS configuration for, 610

dual in-line memory modules (DIMMs), 784

dual-boot configurations, 891, 902

dual-computer connections, Ethernet crossover cables, 461–462

DualView, laptops, 790

DVD decoders, installing, 232

DVD Maker, 321–325

DVDs

- backups on, 871–872
- Full Screen option, 239
- pictures, burning to, 290–292

playing

troubleshooting, 232

WMP (Windows Media Player), 239

recording to, 325

DVD Maker, 321–325

software, installing via, 770

DVRs. See Windows Media Center

dynamic disk aggregation, hard disks, joining, 715–717

dynamic hard disks, 710–712. See also hard disks

- advantages, 711–712
- basic hard disks, converting to, 710
- converting to, 711
- disk management, 713–718
- drive letters, assigning, 714–717
- images, creating, 712–713
- mirrored volumes, 711
- organizational strategies, 712–713
- RAID information
 - storage, 720
- RAID-5 volumes, 711
- simple volumes, 711
- spanned volumes, 711
- striped volumes, 711
- upgrading to, 717
- volumes, joining, 714–717

Dynamic Host Configuration Protocol (DHCP), 473

dynamic IP addressing, configuring, 349

E

e.bat file, 833

Ease of Access Center, 601, 623–624

- display settings, 626
- keyboard settings, 624–625
- mouse settings, 626–627
- sound settings, 625

Ease of Access view (Category view), 598

- Easy Connect, assistance requests, responding to, 1007**
- Easy Transfer Wizard, 50**
- eavesdropping, 915**
- echoconfig command (config.nt), 831**
- EDID (Extended Display Identification Data), 697**
- Edit Location dialog box, 337**
- editing**
 - advanced settings, DOS applications, 829–830
 - BCD (boot configuration database), 736
 - Contacts entries, 406
 - default scan profiles, 306
 - Registry
 - entries, *separate Windows installations, 817–818*
 - keys, 814–817
 - Regedit, 747–748
 - Registrar Registry Manager, 820
 - Registry Toolkit, 819
 - security attributes, 818–819
 - Tweak-7, 820
 - X-Setup Pro, 819
 - scans, 310
- effective permissions, viewing, 907**
- EFI (Extensible Firmware Interface) firmware, 736**
- EFS (Encrypted File System), 868, 884–886**
 - BitLocker versus, 900–901
 - CIPHER command-line tool, 887–889
 - folder recommendations for, 891
 - offline files, 886–887
 - restoring encrypted files, 893
 - rules for usage, 889–890
 - securing encrypted files, 891, 893
 - troubleshooting, 885
- eh (electronic home), 262**
- EISA buses, 801**
- email, 393**
 - client program, selecting, 393–394
 - hoaxes, 916
 - ISPs (Internet service providers), 393
 - Microsoft E-Mail Updates Service, 934
 - Outlook, 394
 - photographs, sharing, 289–290
 - scans, 310
 - Windows Live Mail, 394
 - addressing new messages, 402*
 - configuring accounts, 395–398*
 - Contacts, 406*
 - creating new messages, 401–402*
 - deleting incoming messages, 401*
 - downloading, 394*
 - launching, 395–396*
 - opening attachments, 403*
 - reading incoming messages, 398–399*
 - replying to incoming messages, 399–400*
 - sending attachments, 403*
 - sending new messages, 402–403*
 - signature setup, 405–406*
 - virus prevention, 404–405*
- email messages, text, aligning, 629**
- Emergency Boot Disks, updating, 720**
- emptying Recycle Bin, 725**
- emulation**
 - PC emulation, 73
 - WOW64 emulation layer, 39
- emulation mode, printers, 195**
- Enable Boot Logging advanced boot option, 749**
- Enable Low-Resolution Video advanced boot option, 749**
- enabling Windows Firewall, exceptions, 942**
- encapsulation, VPNs (virtual private networks), 977**
- Encrypted File System (EFS), 885–886**
 - BitLocker versus, 900–901
 - CIPHER command-line tool, 887–889
 - folder recommendations for, 891
 - restoring encrypted files, 893
 - rules for usage, 889–890
 - securing encrypted files, 891, 893
 - troubleshooting, 885
- encrypted files, sleeping computers, risks, 891, 895**
- encryption, 885–886**
 - BitLocker, 895
 - EFS (Encrypted File System) versus, 900–901*
 - enabling TPM (Trusted Platform Module), 897–898*
 - encryption process, 898–900*
 - full drive encryption, 886*
 - recovery process, 899*
 - system requirements, 895*
 - troubleshooting, 896*
 - BitLocker to Go, 896–897
 - EFS (Encrypted File System), 884–886
 - CIPHER command-line tool, 887–889*
 - folder recommendations for, 891*
 - offline files, 886–887*
 - restoring encrypted files, 893*

- rules for usage, 889–890*
 - securing encrypted files, 891, 893*
 - troubleshooting, 885*
- keys, 886
- numeric encryption, 886
- offline files, 997
- passphrases, 466–467
- wireless networks, 464, 466–467
- End User Licensing**
 - Agreements (EULAs). See EULAs (End User License Agreements)**
- entries (Contacts)**
 - adding, 406–407
 - deleting, 407
 - editing, 406
- entries (Registry)**
 - editing for separate Windows installations, 817–818
 - searching, 814
- environment variables**
 - PATH environment variable, setting, 827
 - setting, 825–827
- Environment Variables option (System Properties), 651–652**
- Error Checking utility, 728–730**
- Error Number 629/720**
 - connection failures, troubleshooting, 985**
- Error Reports, deleting, Disk Cleanup utility, 725**
- errors, hard disk errors, detecting and repairing, 728–730**
- Ethernet crossover cables, two-computer connections, 461–462**
- Ethernet networks, cabling, 457–458**
- EULAs (End User Licensing Agreements), 53**
 - hardware upgrades, 799–801
- Event Viewer, 655**
 - actions, 657
 - event details, viewing, 657–658
 - log entry sources, 583–584
 - log files, 656–657
 - networks, troubleshooting, 582–583
 - Overview and Summary, 657
- events**
 - details, viewing, 657–658
 - ID numbers, locating, 840
 - sounds, associating with, 690–693
- “Evernet,” 971**
- exceptions, Windows Firewall, enabling, 942**
- executable programs, extensions, 822**
- existing wireless networks, joining, 472**
- exiting Windows 7**
 - Sleep, 146
- expandable string value data type, 813**
- exploits, 915**
- Explorer (Windows), 81**
 - Address bar, 155–156
 - breadcrumbs, 81, 155, 158
 - Details pane, 152
 - Favorites group, 152
 - file system
 - navigating, 158–167*
 - right-clicking, 161–162*
 - selecting multiple items, 162–163*
 - viewing meta-information, 163–165*
 - file views, customizing, 167–168
 - files
 - security, 185*
 - zipping and packing, 183–184*
 - folder views, customizing, 167–170
 - folders, security, 185
- Get Help button, 152
- indexing, configuring, 174–177
- Layout flyout menu, 166
- Libraries folder, 150
- Libraries group, 152
- location, 149
- menu bar, 150
- new features, 149–154
- panes, toggling, 165–167
- searching, 173–174
 - configuring, 174–177*
 - deep searching, 174*
 - grouping and stacking, 181–183*
 - intermediate searching, 174*
 - troubleshooting, 179*
 - while typing, 177–181*
- toolbar, 151–152
- user profiles, 158
- View menu, 167–168
- views, 151–154
- WebView, 152–154
- exporting**
 - recovery certificates, 886
 - Registry, 747
- extended desktop, 697**
- Extended Display Identification Data (EDID), 697**
- extended partitions, hard disks, 710**
- extended view mode, laptops, 791**
- extending hard disks, 717–718**
- Extensible Firmware Interface (EFI) firmware, 736**
- extensions, executable programs, 822**
- exterior televisions, output, troubleshooting, 700**
- External Display control (Mobility Center), 973**
- external fax modems, testing, 300**
- external hard disks, purchasing, 803**

**external keyboards, slate
Tablet PCs, 1035**

external routers, 520

**Extra Large Icons view
(Computer), 140**

F

F11 key, Internet Explorer, 358

FAT file system, backups, 868

**FAT volumes, Properties
tab, 723**

**FAT16 partitions, NTFS
partitions, converting to,
722–723**

**FAT32 partitions, NTFS
partitions, converting to,
722–723**

fault tolerance, 711

**favorite websites, Internet
Explorer, adding, 365–367**

Favorites bar (IE), 357, 360
buttons
 creating, 358–359
 deleting, 359
expanding, 359

**Favorites group, Windows
Explorer, 152**

Fax and Scan, 293–294
adding scanned pages to
 faxes, 302
configuration, 295
 cover pages, 296–297
 fax receiving options,
 295–296
 fax settings, 298–299
 sender information, 296
configuring, 305–306
dialing rules, 303–304
emailing scans, 310
enabling, 293
fax devices, preparing,
 294–295
faxing scans, 310
manipulating scanned
 images, 310

monitoring outgoing faxes,
 304–305
previewing faxes, 303
printing faxes
 automatically, 305
receiving faxes, 305
scan profiles
 creating, 308
 editing default, 306
scanning images, 308
sending faxes, 299–304
slides, faxing and scanning,
 310–311
transparencies, faxing and
 scanning, 310–311
troubleshooting, 300
Windows Firewall, Unblock
 option, 295

fax devices

dialing rules, configuring,
 303–304
preparing, Windows Fax
 and Scan, 294–295
shared printers, cabling,
 453–454

fax modems, testing, 300

Fax Options dialog box, 299

**fax receiving options
(Windows Fax and Scan),
configuring, 295–296**

**fax service (Windows Fax and
Scan), 293–294**

adding scanned pages to
 faxes, 302
configuration, 295
 cover pages, 296–297
 fax receiving options,
 295–296
 fax settings, 298–299
 sender information, 296
dialing rules, 303–304
enabling, 293
faxing scans, 310
hardware requirements, 293
monitoring outgoing faxes,
 304–305
preparations, 294–295
previewing faxes, 303

printing faxes
 automatically, 305
receiving faxes, 305
scanning pictures, 294
sending faxes, 299–302, 304
slides, faxing and scanning,
 310–311
transparencies, faxing and
 scanning, 310–311
troubleshooting, 300

Fax Setup dialog box, 295

**fax signals, telephone lines,
confirming, 293**

faxes

cover pages
 customizing, 296–297
 selecting, 301
files, inserting, 301–302
fonts, 299
images, inserting, 301–302
monitoring outgoing,
 304–305
previewing, 303
printing automatically, 305
receiving, 305
recipients, selecting, 301
resolution, 307
scanned pages, adding,
 302, 310
sending, 299–302, 304
slides, 310–311
text faxes, inserting,
 301–302
transparencies, 310–311

features

allowing, Windows Firewall,
 939–940
disabling, 773–774
toggling, 645–646

**feeds, news servers,
censorship of, 409**

FEK (file encryption key), 886

file and folder backups

Complete PC backups
 versus, 865–866
creating, 866–870
restoring, 872–877

file corruption, Registry, signs, 811**File dialog box, 122****file encryption, 885–886. See also EFS (Encrypted File System)****file encryption key (FEK), 886****file formats, ripping, choosing, 242****file groupings, Disk Cleanup utility, 725****file ownership, taking, 908****file permissions (NTFS), 903–904**

- advanced settings, 906
- assigning to groups, 908–909
- auditing, 907–908
- inheritance, 905
- taking ownership of files, 908
- viewing effective permissions, 907

file sharing

- access controls, setting, 926
- internetworking with
 - Windows XP/2000/Vista, 491–494
- Macintosh OS X, 506–509
- passwords versus passwordless file sharing, 924–925
- security, 550–552
- troubleshooting, 589–590
- wireless networks
 - cryptographic keys, 464*
 - security, 960–961*

file system

- meta-information, viewing, 163–165
- navigating, 158–167
 - right-clicking, 161–162*
 - selecting multiple items, 162–163*

file types

- associations, 805
- WMP (Windows Media Player), 232

filename compatibility issues, Macintosh internetworking, 505**files**

- AppleTalk File Protocol (AFP), 503
- batch files, 832–833
- compressing, 731–732
- deleting
 - Disk Cleanup utility, 725*
 - Internet Explorer, 726–728*
- deletion problems with
 - Administrator account, 904
- downloaded program files, deleting, 725
- EFS (Encrypted File System), 868
- encryption, 884–886
 - CIPHER command-line tool, 887–889*
 - EFS (Encrypted File System) versus BitLocker, 900–901*
- folder
 - recommendation, 891*
 - offline files, 886–887*
 - restoring encrypted files, 893*
 - rules for usage, 889–890*
 - securing encrypted files, 891–893*
 - troubleshooting, 885*
- faxes, inserting, 301–302
- filtering, 181–183
- finding in multi-disc
 - backups, 878
- hive files, Registry, 817–818
- In Use by Another User error message, 567
- JPEG files,
 - compressing, 184
- libraries, 19–20
 - adding to, 172–173*
 - managing, 170–173*
 - removing from, 173*
- managing, third-party tools, 732
- meta-information, viewing, 163–165

multiple files, selecting, 162–163

networks, searching for, 546–548

offline files, 991

- deleting, 725*
- encrypting, 997*
- identifying for use, 992–993*
- managing, 997*
- synchronizing, 995–998*
- troubleshooting, 992–995*
- using, 993–995*

offline webpages, deleting, 725

packing, 183–184

previous versions, restoring, 901–902

program files, moving, 163

right-clicking, 161–162

searching, 173–174

*configuring, 174–177**deep searching, 174**grouping and stacking, 181–183**intermediate**searching, 174**troubleshooting, 179**while typing, 177–181*

security, 185

shared folders, availability, 997–998

sharing, 561–565

structural problems, troubleshooting, 735–736

temporary files,

deleting, 725

temporary Internet files,

deleting, 725

thumbnails, deleting, 725

views, customizing,

167–168

WAV files

*size considerations, 691**storing, 692*

Windows Pictures

Library, 279

zipping, 183–184

Files and Settings Transfer Wizard, 16

- files= command (config.nt), 831**
 - Filter Keys, 625**
 - filtering files, 181–183**
 - filters**
 - DSL services, installing for, 346
 - routers, 532
 - Finder (Mac OS X), 506**
 - Firewall. See Windows Firewall**
 - firewalls, 856**
 - configuring, 919–921
 - function of, 919–921
 - multiple active profiles, 26
 - personal firewalls, 923
 - Windows Firewall, 920–921, 932
 - Advanced Security Administrative program, 941–943*
 - allowing features, 939–940*
 - allowing programs, 939–940*
 - configuring, 477, 937–938*
 - disabling, 938–939*
 - enabling, 938–939*
 - inadvertent blockage checks, 582*
 - logging, 929*
 - notification settings, 940–941*
 - restoring to default settings, 941*
 - satellite connections, 332*
 - turning off, 940–941*
 - FIRST (Forum of Incident Response and Security Teams), 931**
 - fixed IP addresses, configuring, 349, 351**
 - flicks (Tablet PCs), 1034–1036, 1040–1041**
 - customizing, 1048
 - Flip 3-D, triggering, 1041
 - troubleshooting, 1048
 - Flip 3-D**
 - limiting, 705
 - triggering, pen flicks, 1041
 - flowcharts, Internet connections, troubleshooting, 422–423**
 - flyout menus, 126, 707**
 - Folder Options (Control Panel), 168–170, 601**
 - View tab, 154
 - folder sharing, wireless networks, security, 960–961**
 - Folder view, 127**
 - Folder view (Windows Explorer), 129–130**
 - folders**
 - Administrative Tools folder, accessing, 706
 - compressing, 731–732
 - deletion problems with Administrator account, 904
 - directory tree, navigating, 140
 - encryption, 884
 - recommendations for, 891*
 - filtering, 181–183
 - libraries, 172–173
 - multiple folders, selecting, 162–163
 - networks, searching for, 546–548
 - offline folders
 - encrypting, 997*
 - managing, 997*
 - synchronizing, 995–998*
 - permissions, inheritance of, 905
 - Program Files folder, removing programs from, 134
 - Public folder, sharing, 565
 - right-clicking, 161–162
 - searching, 173–174
 - configuring, 174–177*
 - deep searching, 174*
 - grouping and stacking, 181–183*
 - intermediate searching, 174*
 - troubleshooting, 179*
 - while typing, 177–181*
 - security, 185
 - selecting, 129
 - shared folders, 542
 - availability, 997–998*
 - browsing, 542–546*
 - monitoring use, 572*
 - sharing, 561–567
 - user profile folder, directory structure, 104–109
 - symbolic links, 108*
 - viewing, Windows Explorer, 129
 - views, customizing, 167–170
 - virtual folders, 777
 - Windows.old, 751
- fonts, 627–630**
 - Character Map, 224
 - families, 628
 - faxes, 299
 - information sources, 630
 - installing, 631
 - monospaced fonts, 629
 - OpenType fonts, 628
 - ornamental fonts, 630
 - points, 627
 - proportionally spaced fonts, 629
 - screen fonts
 - previewing, 704*
 - resizing, 680*
 - smoothing, 696*
 - strokes, 629
 - substitutions, 630–631
 - types, 629
- Fonts (Control Panel), 601, 627–631**
- Fonts folder, 628**
- forced shutdowns, 148**
- forks, 504**
- Forwarded events log (Event Viewer), 656**
- forwarding non-standard services to DMZ hosts (routers), 537–539**

frames per second (fps),
video, 369

free-form snips (Snipping
Tool), 217, 320

Freed, Les, 459

FreeNews.net, free news
servers listings, 409

frequent backups, security
disaster planning, 930

FTP folders, visibility of, 928

Fujitsu Stylistic 3500 Tablet
PC, 1030

Full Control NTFS permission,
891, 904

Full Screen option (WMP), 239

full system image backups,
disk space, 868

full-screen snips (Snipping
Tool), 217, 320

Fusion, DLL Hell,
handling, 777

G

gadgets, 24, 119, 207–208
64-bit gadgets, 212
adding multiple times, 214
configuring, 212–213
desktop, adding, 209–210
Desktop Gadget Gallery,
208–209
downloading, 211–212
improvements, 24–25
moving, 213
opacity, changing, 214–215
peeking, 212
removing, 215–216
Windows Desktop
gadgets, 212
Windows Live gadgets, 212
Windows Sideshow
gadgets, 212

game controllers, 620

game ports, 801

garbled text, printers,
troubleshooting, 202

Gates, Bill, 1030

gateway settings
dial-up networking, setting,
981–982
VPNs (virtual private
networks), setting,
981–982

gateways, residential
gateways, 518

General tab (Internet
Options), 379–381

General tab (printer
properties dialog box), 199

gestures, Tablet PCs, 131,
1036–1040
Scratch-out gesture, 1040

Get Help button, Windows
Explorer, 152

Getting Started (Control
Panel), 601

Giant Company Software,
Inc., 853

Gibson, Steve, 927

GIF (Graphics Interchange
Format) graphics format,
320, 368

Gmail, spam filter, 953

Go To command (View
menu), 168

Google, 392
Gmail spam filter, 953

grafting hard disks, 715–717

graphical user interface (GUI).
See interface

graphics file formats, 368

graphics cards, Windows
Media Center, 255

Gray, Elisha, 1029

Group By command (View
menu), 167

grouping searches, 181–183

groups, user groups
assigning permissions to,
908–909
restricted objects
permissions, 910

GUI (graphical user interface)
account picture, setting, 696
Administrative Tools folder,
accessing, 706
backgrounds
setting, 685–687
solid backgrounds, 686
stretching, 687
color schemes
Aero mode, 688–689
Basic mode, 689–690
setting, 688–690
desktop icons, setting,
695–696
display properties
customizing, 683–703
modifying, 696–703
screen resolution,
697–700
exterior televisions,
output, 700
Flip 3D, limiting, 705
modifying, 679–680
Recycle bin,
configuring, 707
screen fonts,
previewing, 704
screen savers, setting,
693–695
sounds, associating with
events, 690–693
Start menu
cascading elements, 707
customizing, 680–683
Taskbar, customizing,
682–683
themes, setting, 684–685
visual effects tools, 705–706
Windows operating system,
determining, 704

Guide (WMC), setting up,
264–265

H

h.bat file, 833

hackers, 845
attacks, 915

handedness, Tablet PCs,
specifying, 1046

handwriting

- converting to text, 1044
- importance of, 1029

handwriting recognition, 1030

- evolution, 1030
- Tablet PCs, 1034

Handwriting Recognition**(Tablet PCs), 1033,****1041–1043, 1046**

- Handwriting
 - Personalization window, 1041–1042
- Numbers, Symbols, and Letters Recognition, 1042
- Sentences Recognition, 1043

hanging up dial-up**connections, 349, 352****hard disk media files, playing,****WMP (Windows Media Player), 240****Hard Disk setting (Power****Options Advanced****Settings), 975****hard disks**

- backing up, 809
- basic disks, 710
- defragmentation
 - Disk Defragmenter*, 730–731
 - scheduling*, 803
- disk management, 713
 - Convert utility*, 722
 - Disk Cleanup utility*, 724–728
 - Disk Defragmenter*, 730–731
 - Disk Management utility*, 713–723
- dynamic disk
 - management*, 717
 - Error Checking utility*, 728–730
 - Properties dialog box*, 723–730
 - third-party tools*, 732
- drive letters, assigning, 714–717

dynamic disks, 710–712

- advantages*, 711–712
- converting to*, 711
- converting to basic hard disks*, 710
- mirrored volumes*, 711
- RAID information storage*, 720
- RAID-5 volumes*, 711
- simple volumes*, 711
- spanned volumes*, 711
- striped volumes*, 711
- upgrading to*, 717

encryption with**BitLocker, 895**

- EFS (Encrypted File System) versus*, 900–901
- enabling TPM (Trusted Platform Module)*, 897–898
- encryption process*, 898–900
- recovery process*, 899
- system requirements*, 895
- troubleshooting*, 896

encryption with BitLocker**to Go, 896–897**

- errors, detecting and repairing, 728–730
- extending, 717–718
- external hard disks, purchasing, 803
- FAT16/32 partitions, converting to NTFS, 722–723
- file compression, 731–732
- grafting, 715–717
- IDE channels, 783
- images, creating, 712–713
- joining, 715–717
- managing, WSH (Windows Script Host), 836
- minimum requirements, 44
- organizational strategies, 712–713
- PATA (Parallel ATA) hard disks, 783
- RAID (Redundant Array of Independent Disks), 709, 894

recommended

- specifications, 44
- SATA (Serial ATA) drives, 713, 782–783
- SCSI hard disks, 782
- shared hard disks, enabling, 557–558
- shrinking, 718
- spanned volumes, creating, 718
- striped volumes, creating, 719–720
- subfolders, mapping to, 561
- troubleshooting, 733
 - boot process*, 736
 - file structure problems*, 735–736
 - hardware problems*, 735–736
 - strategies*, 733–734
 - unrecognized disks*, 735–736
- Ultra DMA EIDE drives, 782
- upgrading, 782–783
- VHDs (virtual hard disks), 721–722
- volumes, joining, 714–717

hardware

- Compatibility Center, 50
- drivers
 - providing*, 787–789
 - WDF (Windows Driver Foundation)*, 789
- hard disk problems, troubleshooting, 735–736
- hard disks, defragmenting, 783
- HCL (Hardware Compatibility List), 50
- installation methods, 784–787
- installing, troubleshooting, 788–789
- Internet configuration problems, troubleshooting, 429–433
- legacy hardware
 - non-support*, 801
 - scanning for*, 786

- minimum requirements,
 - Windows Fax and Scan, 293
- monitors, multiple
 - installation, 790–795
- motherboards
 - adapter cards, 785
 - RAM compatibility, 784
- network adapters
 - checking existing, 455
 - installing, 454–455
 - multiple installation, 456
- networks, cabling systems, 447–454
- non-PnP hardware,
 - installing, 785–787
- optimization, 802–803
- PnP (Plug and Play)
 - hardware, installing, 784–787
- printers
 - configuring, 189, 196–200
 - installing, 189–195
 - removing, 200
 - troubleshooting, 201–202
- removing, 789–790
- upgrading, 779–780
 - BIOS settings, 781–782
 - EULA (End User Licensing Agreement), 799–801
 - hard disks, 782–783
 - HCL (Hardware Compatibility List), 801–803
 - page file sizes, 780
 - RAM (random access memory), 779, 783–784
 - ReadyBoost, 780–781
 - SPP (Software Protection Program), 799
- UPS (uninterruptible power supply)
 - choosing, 797
 - configuring, 798–799
 - installing, 795–799
 - intelligent UPS, 795
 - line interactive UPS, 797
 - online UPS, 797
 - printers, 797
 - serial cables, 798
 - standby UPS, 797
 - testing, 799
- Windows Fax and Scan,
 - preparing, 294–295
- Windows Logo'd Products List, 784
- Hardware and Sound category (Category view), 597**
- Hardware and Sound Control Panel window (Mobility Center), 973–974**
- Hardware Compatibility List (HCL). See HCL (Hardware Compatibility List)**
- hardware conflicts, resolving**
 - Device Manager, 614–615
 - DMA channels, 616
 - I/O port assignments, 616–617
 - IRQs (interrupt requests), 615–616
 - memory addresses, 617–618
- hardware DVD decoders, installing, 232**
- hardware encoders, Windows Media Center, 255**
- HCL (Hardware Compatibility List), 50, 784**
 - compliance, 801–803
 - conflicts, 802
 - hidden devices, 802
 - NICs, 449
- HD (high definition) aspect ratio, 323**
- headsets, Speech Recognition, 1032**
- hearing impairments, sound settings, 625**
- Help and Support, 141, 143–144**
- Help Protect Your Computer and Improve Windows Automatically dialog box, 57**
- hexadecimal format (WEP), 466**
- hibernation power option (laptops), 796**
- hidden devices, HCL (Hardware Compatibility List), conflicts, 802**
- hidden icons, Notification Area, 683**
- hiding updates, Windows Update, 761**
- High Contrast White color scheme, 626**
- high definition (HD) aspect ratio, 323**
- High Performance power usage profile, 974**
- high-speed connections, configuring, 347–349, 351**
- history, Internet Explorer, deleting, 365**
- hive files, Registry, 817–818**
- HKEY_CLASSES_ROOT**
 - top-level key (Registry), 806
- HKEY_CURRENT_CONFIG**
 - top-level key (Registry), 806
- HKEY_CURRENT_USER**
 - top-level key (Registry), 806
- HKEY_LOCAL_MACHINE**
 - top-level key (Registry), 806
- HKEY_USERS** top-level key (Registry), 806
- home networking, sharing media files, 248–250**
- Home networks, 475**
- home pages, Internet Explorer**
 - changing, 359
 - setting, 380
- home theater systems. See Windows Media Center**
- home wireless networks, 960**
 - joining, 961–963
- HomeGroup, 478–481, 602**

homegroups, 20–21

- alternatives to, 480–481
- configuring, 478–480
- permissions, setting, 563–565
- shared folders, browsing, 542–544
- sharing, 35
- sharing resources with, 562–565
- Windows Vista, setting up for, 494–495
- Windows XP, setting up for, 494–495

HomePlug Powerline Alliance adapters, phoneline networking, 451**HomePNA Alliance devices, phoneline networking, 449–450****host names, ipconfig command, 586****hosts file (networking), 512–513****hosts files, 512–513****hot spots, wireless networks, joining, 964–965****hotfixes, 767****hotpatching, 759****HP tx2500 convertible Tablet PCs, 1031****HTML editors, Internet Explorer, setting, 381–383****hubs, non-working lights, troubleshooting, 458****hues, colors, 690****Hybrid Sleep, 100****Hybrid Sleep mode, 976****I****I'll Choose Later fax-receiving option (Windows Fax and Scan), 296****I/O port assignments, 616–617****icons**

- desktop
 - setting, 695–696*
 - troubleshooting, 698–699*
- Network, 966
- Notification Area, 683
- printer icons, 188
- taskbar, 17–18
 - organizing, 96*

ICRA (Internet Content Rating Association), 389**ICS (Internet Connection Sharing), 923, 989****ID numbers, events, locating, 840****IDE channels, hard disks, 783****IDE drives, SATA (Serial ATA) drives, switching to, 713****identity theft, 916****IDNs (internationalized domain names), 950****IE (Internet Explorer). *See* Internet Explorer****IIS (Internet Information Services), 511****images**

- backgrounds, stretching, 687
- burning to CD/DVD, 290–292
- burning to DVD, 325
- desktop images
 - capturing, 319–320*
 - viewing, 320–321*
- faxes, inserting, 301–302
- fixing, Windows Media Player, 284–286
- GIF (Graphics Interchange Format), 368
- hard disks, creating, 712–713
- Internet Explorer, supported formats, 368
- JPEG (Joint Photographic Experts Group), 368
- PNG (Portable Network Graphics), 368

- printing, 286–289
- scanning, 308
- sharing electronically, 289–290
- Windows Pictures Library, 278
 - adding to, 278–279*
 - digital cameras, 281–284*
 - importing to, 279*
 - organizing, 279*
 - scanners, 279–281*

impersonation, 915**important updates, 767****Important updates, downloading, 94****In Use by Another User error message, file errors, 567****in-wall wiring, installing, 460–461****incident plans, disaster planning, developing, 931–932****incoming access**

- RAS (Remote Access Services) dial-up networking, 987–990
- VPNs (virtual private networks), 987–990

incoming messages

- deleting, Windows Live Mail, 401
- reading, Windows Live Mail, 398–399
- replying to, Windows Live Mail, 399–400

incremental service packs, 768**indexing, Windows Explorer, configuring, 174–177****Indexing Options (Control Panel), 602****Information Bar for Pop-Ups (IE), 387****infrared printer ports, 192****infrastructure networks, 466, 960****inheritance, permissions, 891, 905**

InPrivate Browsing (IE),
28, 365

InPrivate Filtering (IE),
365, 380

InPrivate mode (IE), 356

Input Panel (Tablet PCs),
1036–1037

Options dialog box, 1039
writing methods, 1037–1038

installation

applications on Windows
XP VM, 1055–1056
DSL filters, 346
fonts, 631
LLDP responder for
Windows XP, 491
modems, 345
monitors, multiple monitors,
790–795
network adapters, 345,
454–455
 broadband Internet
 connections, 345–346
 multiple installation, 456
network wiring, 457–463
 Ethernet crossover
 cables, 461–462
 in-wall wiring, 460–461
 multiple switches,
 462–463
networks
 professional installation,
 446–447
 wireless networks,
 463–472
new features, 16–17
optional network
 components, 510–512
PnP (Plug and Play)
 hardware, 784–787
Printers, 189
 local printers, 191–195
 shared printers, 556
service packs, 768–769
software, 769–770
 side-by-side installation,
 776–777
 via CD/DVD, 770
 via downloads, 771

SUA (Subsystem for
UNIX-based
Applications), 502
updates, Windows Update,
760–761
UPS (uninterruptible power
supply), 795–799
Virtual PC, 1052–1053
Windows 7,
 reinstallation, 751
Windows XP Mode,
 1053–1055
wireless networks, 463–472

Integrated TV Pack
Enhancements (WMC), 254

intelligent UPS, 795

interface

account picture, setting, 696
Administrative Tools folder,
 accessing, 706
Aero desktop environment
 Aero Peek, 133
 dialog boxes, 122–123
 gestures, 131
 Help and Support,
 143–144
 libraries, 140–141
 putting items on, 123
 Quick Launch bar, 133
 shortcut keys, 130–131
 shortcuts, 124
backgrounds
 setting, 685–687
 solid backgrounds, 686
 stretching, 687
color schemes
 Aero mode, 688–689
 Basic mode, 689–690
 setting, 688–690
desktop icons, setting,
 695–696
display properties
 customizing, 683–703
 modifying, 696–703
 screen resolution,
 697–700
exterior televisions,
 output, 700
Flip 3D, limiting, 705

logon process, Welcome
 screen, 117
modifying, 679–680
new features, 17–23, 25
Recycle bin,
 configuring, 707
screen fonts,
 previewing, 704
screen savers, setting,
 693–695
sounds, associating with
 events, 690–693
Start menu
 cascading elements, 707
 customizing, 680–683
taskbar, 135
 customizing, 682–683
themes, personalizing,
 684–685
visual effects tools, 705–706
Windows Explorer, file
 management, 129
Windows Media Center, 252
Windows operating system,
 determining, 704
WMP (Windows Media
 Player), 233–238

interfaces. See UIs (user
interfaces)

intermediate searching,
Windows Explorer, 174

internal fax modems,
testing, 300

internationalized domain
names (IDNs), 950

Internet

ISPs (Internet Service
Providers), choosing, 334
modems, installing, 345
printers
 IPP (Internet Printing
 Protocol), 554–555
 LPR/LPD protocol
 (UNIX), 555–556

Internet Connection Sharing
(ICS), 454, 923, 989

broadband DSL, 516
broadband scheme, 527–529

- demand dialing, 516
- dial-up scheme, 523–526
- function of, 923
- outside network access, enabling, 533–537
- residential gateways, 518–520
- versus external routers, 520
- Internet connections, 330**
 - broadband, 330
 - cellular service, 332–333
 - changing default connections, 349, 352
 - configuring, 342, 347–349
 - configuring manually, 339–340
 - dial-up
 - hanging up*, 349, 352
 - ISP problems*, 344–345
 - DSL (Digital Subscriber Line), 331
 - high-speed, configuring, 347–351
 - Internet Explorer, 381
 - LANs, 515–518
 - cable service*, 516, 521–522
 - configuring*, 523–532
 - connection sharing routers*, 516
 - DSL service*, 521
 - Internet Connection Sharing (ICS)*, 516, 523–529
 - IP address management*, 518–520
 - overview*, 516
 - routed service*, 516
 - wireless*, 521–522
 - satellite service, 332
 - shared DSL/cable service, inability to access on LANs, 527
 - shared modems, inability to access on LANs, 527
 - troubleshooting, 345, 417–420
 - dial-up settings*, 420
 - flowcharts*, 422–423
 - ipconfig tool*, 419, 433–434
 - ISP information*, 418
 - LAN connections*, 427–429
 - methodology*, 420–422
 - modems*, 426–427, 430–433
 - network cabling diagrams*, 420
 - Network Connections*, 419–420
 - network hardware problems*, 429–433
 - pathping command*, 437
 - ping command*, 434–435
 - reverse tracert*, 439–440
 - route command*, 437–438
 - router configuration*, 420
 - software configuration problems*, 425–429
 - Speed Check*, 439
 - TCP/IP diagnostic tools*, 433–438
 - third-party utilities*, 439–440
 - tracert*, 435–437
 - tracert tool*, 418
 - whois database*, 439
 - WS_Ping Pro Pack*, 440
 - wireless access, 332
- Internet Content Rating Association (ICRA), 389**
- Internet downloads, installing software from, 771**
- Internet Explorer**
 - Accelerators, 27, 356–357
 - Add-ons Gallery*, 357
 - add-ons
 - allowing with invalid signatures*, 377
 - crash detection*, 379
 - managing*, 377–379
 - protecting against*, 376–377
 - viewing*, 377–379
 - Address bar, 356
 - Address box, 361
 - appearance, customizing, 380
 - AutoComplete, 356, 361, 381
 - browsing history
 - configuring*, 380
 - deleting*, 365
 - cache cleanup, 726–728
 - certificates, accepting, 381
 - Compatibility View, 356
 - configuring, 98–100, 379–390
 - connections, setting, 381
 - Content Advisor, 380
 - configuring*, 389–390
 - cookies, deleting, 365
 - crash recovery, 28
 - default home page, changing, 359
 - default mail program, setting, 381–383
 - default news reader, setting, 381–383
 - default programs, setting, 381
 - default search provider, setting, 380
 - drive-by downloads, avoiding, 376–379
 - favorites, adding, 365–367
 - Favorites bar, 357, 360
 - button creation*, 358–359
 - button deletion*, 359
 - expanding*, 359
 - home page, setting, 380
 - HTML editor, setting, 381–383
 - Information Bar for Pop-Ups, 387
 - InPrivate Browsing, 28, 365
 - InPrivate Filtering, 365, 380
 - InPrivate mode, 356
 - launching, 358
 - Live Search box, 355
 - malware, protecting against, 374–375, 861
 - multimedia browsing, 367
 - audio*, 368–373
 - graphics*, 368
 - streaming broadcasts*, 370–371
 - video*, 368–373

- new features, 27–28, 355–357
- page views, enlarging, 358
- Paint, 383
- parental controls, 380
 - configuring*, 388–389
- pop-up blocker
 - configuring*, 386–387
 - enabling*, 380
- privacy settings,
 - configuring*, 365, 384–386
- programs
 - downloading*, 373–379
 - setting default*, 381–383
- protected mode, 932
- Safety button, 949
- Search box, 391–392
- security, 365
 - configuring*, 384–386
 - web zones*, 384
- SmartScreen Filter, 356, 365, 947–949
- Suggested Sites, 356
- tab grouping, 28
- Tab Groups, 355, 361–364
 - New Tab Page*, 363
 - Quick Tabs Page*, 364
- tabbed web pages,
 - enabling*, 380
- temporary Internet files,
 - deleting*, 365
- troubleshooting
 - crashes*, 358
 - email links*, 383
 - Page not available errors*, 360
- web pages, navigating, 361
- Web Slices, 27, 356–357, 381
- Windows Calendar, 383
- Windows Contacts, 383
- Windows Disc Image Burner, 383
- Windows Media Center, 383
- Windows Media Player, 383
- Windows Photo Gallery, 383
- Windows Search Explorer, 383
- Wordpad, 383

Internet Information Services (IIS), 511

Internet Options (Control Panel), 379–381, 602

- Advanced tab, 381
- Connections tab, 381
- Content tab, 380–381
- General tab, 379–381
- Privacy tab, 380
- Programs tab, 381–383
- Security tab, 380, 384–386

Internet Options, General tab, 380

Internet Printing Client, 511

Internet Properties dialog box, 726

Internet Protocol Version 4 (TCP/IPv4) Properties dialog box, 474

Internet search engines, 392

Internet services, wireless networks, configuring, 471

Internet transfer monitor (Speed Check), 439

internetworking, 487–488. *See also* networking

- Linux, 497
 - NFS (network file system)*, 500–501
- Macintosh, 503
 - AppleTalk File Protocol (AFP)*, 503
 - application concurrency issues*, 505
 - applications, lost file associations*, 504
 - filename compatibility issues*, 505
 - Mac OS X*, 506–510
 - Macintosh printers*, 510
 - Macintosh shared files*, 508–509
 - multiple use issues*, 505
 - resource data issues*, 504
 - Windows printers*, 508
 - Windows shared files*, 506–508

- optional network components, installing, 510–512

- UNIX, 497

- mangled line feed/carriage returns*, 499–500
- NFS (network file system)*, 500–501
- Samba*, 497–500
- SUA (Subsystem for UNIX-based Applications)*, 501–503
- Windows 95/98/ME, 496–497
- with other operating systems, 488
- with Windows XP/2000/Vista, 489, 494–495
 - installing LLDP responder for Windows XP*, 491
 - password protection and simple file sharing*, 491–494
 - TCP/IP as default network protocol*, 490

interrupt handlers, 615

interrupt requests (IRQs), 615–616

invalid signatures, add-ons, allowing, 377

IP address ranges, ipconfig command, 586

IP addresses, 587

- computers, assignment of, 473
- fixed, configuring, 349, 351
- LANs, Internet connections, managing, 518–520
- Network Address Translation (NAT), 518–520
- public IP addresses, 518

ipconfig tool

- hardware Internet configuration problems, troubleshooting, 430–433
- host names, 586

Internet connections,
troubleshooting, 419,
433–434

IP address ranges, 586

LAN connections, testing,
427–429

modems, troubleshooting,
426–427

network masks, 587

networks, troubleshooting,
585–586

Output from the `ipconfig /all`
Command listing (16.1),
428–429

iPods
compatibility media players,
compared, 244

WMP (Windows
Media Player),
synchronization, 246

IrfanView.com, 281

**IRQs (interrupt requests),
615–616**

[ini]Is It Safe?[ffo], 921

**ISAPnP (ISA Plug and
Play), 801**

**iSCSI Initiator (Administrative
Tools), 663–664**

**ISPs (Internet Service
Providers)**
accounts, manually
configuring, 339–340

choosing, 334

dial-up process,
troubleshooting, 344–345

documentation,
obtaining, 397

email, 393

information, 418

installation software, 348

news servers, 409

troubleshooting, 345

items
drag-and-drop support, 163

multiple items, selecting,
162–163

properties, 124

right-clicking, 161–162

Start menu, adding to, 132

viewing, Folder view,
129–130

iTunes, 244

J

joining

domain networks, 481–483

hard disks
dynamic disk
aggregation, 715–717
mount points, 715–717

volumes, 714–717

wireless networks, 472, 961
corporate
environments, 961
home networks, 961–963
public hot spots,
964–965
small offices, 961–963
someone else's office,
963–964

**JPEG (Joint Photographic
Experts Group) graphics
format, 320, 368**
compressing, 184

JScript, 834

Jump List, 18–19
Start menu, 79–80

taskbar, 96–97
adding to, 595

**junction points, user profile
folder, 108**

junk email. See spam

K

kernel-mode drivers, 789

**Keyboard (Control Panel), 602,
620–621**

keyboard shortcuts, 130–131
Remote Desktop, 1027

keyboards
accessibility settings,
624–625

configuring, Ease of Access
Center, 625

external keyboards, slate
Tablet PCs, 1035

Filter Keys, 625

keys (encryption), 886
wireless networks, 466–467

keys (Registry), 805
adding, 815–816

Copy Key Name
command, 816

deleting, 815–816

editing, 814–816

editing for other users,
816–817

renaming, 816

values, 815

Kughen, Rick, 332

L

LAN adapters, 528

landscape backgrounds, 22

**Landscape mode (Tablet
PCs), 1047**

languages, setting, 646

LANs (local area networks).

See also networks

cabling systems, 447
10/100BASE-T Ethernet,
448–449
802.11g/n wireless
networking, 451–452
1000Mbps Ethernet
(Gigabit Ethernet), 449
fax machines, 453–454
mixed networking, 453
phoneline networking,
449–450
powerline
networking, 451
printers, 453–454
running, 447

computer setup, security
guidelines, 934

configuration,
documenting, 420

connections, multiple
 connections, 998
 Internet connection
 problems,
 troubleshooting,
 427–429
 routed service, 516
 Internet Connection
 Sharing, 454
 Internet connections,
 515–518
 cable service, 516,
 521, 522
 cable service with
 multiple computers, 531
 configuring, 523–532
 connection sharing
 routers, 516
 DSL service, 521
 inability to access shared
 DSL/cable service, 527
 inability to access shared
 modems, 527
 Internet Connection
 Sharing (ICS), 516,
 523–529
 IP address management,
 518–520
 overview, 516
 routed services, 532
 shared routers with
 broadband scheme,
 529–530
 shared routers with
 dial-up scheme,
 529–530
 wireless, 521–522
 LAN adapters, 528
 network adapters
 checking existing, 455
 installing, 454–455
 multiple installation, 456
 outside access,
 enabling, 533
 planning, 444–445
 professional installation,
 446–447
 servers, 445–446
 remote access, providing,
 454

wiring
 Ethernet crossover
 cables, 461–462
 in-wall wiring, 460–461
 installing, 457–463
 multiple switches,
 462–463

LapLink Everywhere, 1028

LapLink PCMover, 100

laptop computers, Windows Media Center, 256–257

laptops

batteries
 cycling, 796
 optimization, 974–976
 DualView, 790
 extended view mode, 791
 mirror mode, 791
 Mobility Center, 972
 controls, 972–973
 Hardware and Sound
 Control Panel window,
 973–974
 launching, 972
 power options, 796
 power usage profiles, 974
 creating, 975
 viewing, 974–976
 processors, clock
 speeds, 974
 remote computing
 dial-up networking,
 977–990
 LANs (*local area*
 networks), 998
 offline files, 991–998
 Sync Center, 991
 VPNs (*virtual private*
 networks), 977–990

Large Icons view (Computer), 140

Large Icons view (Control Panel), 595–604

laser printers, UPS (uninterruptable power supply), 797

Last Known Good Configuration, 748–749

launching

applications, 136
 Computer, 140
 Start button, 137
 Windows Explorer, 140
 Internet Explorer, 358
 Mobility Center, 972
 Windows Live Mail,
 395–396

Layout flyout menu, Windows Explorer, 166

LCD monitors

blurry images,
 troubleshooting, 701
 CRT-based monitors,
 compared, 699
 refresh rate, 702

LDAP queries, 550

LE1700WT slate Table PCs, 1031

legacy hardware

non-support, 801
 scanning for, 786

libraries, 19–20, 140, 149

creating, 170–172
 Documents, 140
 elements
 adding to, 172–173
 removing, 173
 managing, 170–173
 multiple folders, selecting,
 162–163
 Music, 141
 toolbar, 159
 Pictures, 140
 right-clicking, 161–162
 searching, 173–174
 configuring, 174–177
 deep searching, 174
 grouping and stacking,
 181–183
 intermediate
 searching, 174
 troubleshooting, 179
 while typing, 177–181
 shared folders, adding
 to, 557
 Windows Media Center,
 Movies library, 264

- Windows Pictures
 - Library, 278
 - adding pictures to, 278–279
 - burning pictures to CD/DVD, 290–292
 - digital cameras, 281–284
 - importing files to, 279
 - organizing, 279
 - printing, 286–289
 - scanners, 279–281
 - sharing pictures electronically, 289–290
 - WMP (Windows Media Player), adding items to, 243
 - Libraries folder, 150**
 - Libraries group, Windows Explorer, 152**
 - licensing, EULA (End User Licensing Agreement), hardware upgrades, 799–801**
 - line interactive UPS (uninterruptible power supply), 797**
 - Link Level Discovery Protocol (LLDP), 488**
 - links, IE Favorites bar, 358–359**
 - Linux**
 - internetworking, 497
 - NFS (network file system), 500–501
 - Samba, 497–500
 - Samba
 - client tools, 497–498
 - server tools, 498–500
 - List All Modes dialog box, 702**
 - List Folder Contents NTFS permission, 891, 904**
 - List Folder/Read Data advanced NTFS permission, 891, 906**
 - List view (Computer), 140**
 - listings, Output from the ipconfig /all Command (16.1), 428–429**
 - Live Maps, 357**
 - Live Search box (IE), 355, 391**
 - LLDP (Link Level Discovery Protocol), 488**
 - LLDP mapping, 489**
 - LLDP responder, installing for Windows XP, 491**
 - local account policies, configuring, 935–936**
 - local area networks (LANs). See LANs (local area networks)**
 - local audit policies, configuring, 936–937**
 - local password policies, configuring, 935–936**
 - Local Policy Editor**
 - account policies, configuring, 935–936
 - audit policies, configuring, 936–937
 - password policies, configuring, 935–936
 - security policies, configuring, 934–935
 - local printers**
 - connections
 - infrared port, 192
 - parallel port, 191
 - serial port, 192
 - emulation mode, 195
 - installing, 191–192
 - troubleshooting, 192–195
 - local security policies, configuring, 934–935**
 - local user groups, 908. See also user groups**
 - creating, 909
 - locating news servers, 409**
 - Location and Other Sensors (Control Panel), 602**
 - locking down. See securing**
 - log files, Event Viewer, 656–657**
 - logging, Windows Firewall, enabling, 929**
 - logging off, shutdowns, compared, 146**
 - LogMeIn, 1010**
 - logoff process, 100**
 - logon process, 117**
 - LPD Print Service, 511**
 - LPR Port Monitor, 511**
 - LPR-based computers, networks, configuring on, 555–556**
 - luminosity (color), 690**
 - luminosity bar, 690**
 - Lycos, 392**
-
- M
-
- MAC addresses, 349**
 - Macintosh**
 - applications, lost file associations, 504
 - internetworking, 503
 - AppleTalk File Protocol (AFP), 503
 - application concurrency issues, 505
 - filename compatibility issues, 505
 - Mac OS X, 506–510
 - Macintosh printers, 510
 - Macintosh shared files, 508–509
 - multiple use issues, 505
 - resource data issues, 504
 - Windows printers, 508
 - Windows shared files, 506–508
 - Magnifier, 220–221**
 - mail program, Internet Explorer, setting, 381–383**
 - malware, 845**
 - avoiding, 862
 - preventing, 848
 - antivirus software, 850–852

- automatic updates*, 857
- DEP (Data Execution Prevention)*, 857–859
- firewalls*, 856
- Internet Explorer*, 861
- service hardening*, 860–861
- UAC (User Account Control)*, 859–860
- Windows Action Center*, 848–850
- Windows Defender*, 852–856
- protecting against, *Internet Explorer*, 374–375
- rootkits*, 847–848
- spyware*, 847
- viruses*, 846
- worms*, 846–847
- Manage Accounts screen**, 89–90
- Management Instrumentation**. *See* **WMI (Windows Management Instrumentation)**
- management tools**
 - Computer Management*
 - Event Viewer*, 655–658
 - Services*, 659–660
 - Shared Folders*, 658–659
 - Task Scheduler*, 654
 - Control Panel*, 594–595
 - Action Center*, 600, 604–607
 - Administrative Tools*, 600, 660–666
 - AutoPlay*, 600, 607–608
 - Backup and Restore*, 601
 - BitLocker*, 601
 - Category view*, 595–596, 598–599
 - Color Management*, 601, 609
 - Credential Manager*, 601
 - Date and Time*, 601, 609–611
 - default display*, 594
 - Default Programs*, 601, 611–612
 - Desktop Gadgets*, 601
 - Device Manager*, 601, 612–619
 - Devices and Printers*, 601, 619–620
 - Display*, 601
 - Ease of Access Center*, 601, 623–627
 - Folder Options*, 601
 - Fonts*, 601, 627–631
 - Getting Started*, 601
 - HomeGroup*, 602
 - Indexing Options*, 602
 - Internet Options*, 602
 - Keyboard*, 602, 620–621
 - Large Icons view*, 600–604
 - Location and Other Sensors*, 602
 - Mouse*, 602, 621–623
 - Network and Sharing Center*, 602
 - Notification Area Icons*, 602, 631–632
 - Parental Controls*, 602
 - Performance Information and Tools*, 602, 632–642
 - Personalization*, 602
 - Phone and Modem*, 602
 - Power Options*, 602, 642
 - Programs and Features*, 602, 643–646
 - Recovery*, 603
 - Region and Language*, 603, 646
 - RemoteApp and Desktop Connections*, 603
 - shortcuts*, 595
 - Small Icons view*, 600–604
 - Sound*, 603
 - Speech Recognition*, 603
 - Sync Center*, 603
 - System*, 603
 - System Properties*, 647–652
 - Tablet PC Settings*, 603
 - Taskbar and Start Menu*, 603
 - Troubleshooting*, 603
 - User Accounts*, 603
 - Windows*
 - CardSpace*, 603
 - Windows Defender*, 603
 - Windows Firewall*, 603
 - Windows Mobility Center*, 604
 - Windows Update*, 604
 - MMC (Microsoft Management Console)*, 653–654
 - Programs and Features*, 602
 - Recovery*, 603
 - Region and Language*, 603
 - RemoteApp and Desktop Connections*, 603
 - Sound*, 603
 - Speech Recognition*, 603
 - Sync Center*, 603
 - System*, 603
 - System Tools folder*, 666
 - Character Map*, 667–669
 - Private Character Editor*, 670
 - System Information*, 670–671
 - Tablet PC Settings*, 603
 - Task Manager*, 672, 675
 - Applications tab*, 672–674
 - Networking tab*, 677
 - Performance tab*, 675–677
 - Processes tab*, 674–675
 - Services tab*, 675
 - Users tab*, 677
 - Taskbar and Start Menu*, 603
 - third-party management tools*, 677–678
 - Troubleshooting*, 603
 - User Accounts*, 603
 - Windows CardSpace*, 603
 - Windows Defender*, 603
 - Windows Firewall*, 603
 - Windows Mobility Center*, 604
 - Windows Update*, 604

- managing IE add-ons, 377–379
- manually adding wireless network profiles, 968–969
- manually configuring wireless networks, 470–471
- manually installing service packs, 769
- manually installing updates, Windows Update, 760–761
- manually synchronizing portable media players, WMP (Windows Media Player), 247–248
- manufacturer's setup program, wireless networks, configuring, 468
- mapping hard drives to subfolders, 561
- Math Input panel, 32
- Math Input Panel (Tablet PCs), 1034
- Max, Peter, 22
- maximizing windows, gestures, 131
- maximum requirements, RAM (random access memory), 784
- McAfee antivirus software, 851
- McFedries, Paul, 585
- Media Center. *See* Windows Media Center
- media files, sharing, home networking, 248–250
- Media Libraries, 278
- Media Player. *See* WMP (Windows Media Player)
- Media Streaming dialog box, 250
- Media Streaming Options dialog box, 249
- Medium Icons view (Computer), 140
- Melissa virus, 846
- memory, 779
 - hard disk space, 779
 - RAM (random access memory), 779
 - cost fluctuations, 784
 - DIMMs (dual in-line memory modules), 784
 - maximum requirements, 784
 - minimum requirements, 783
 - SDRAM (synchronous dynamic RAM), 783
 - upgrading, 779, 783–784
 - troubleshooting, Windows Memory Diagnostic tool, 745–746
- memory addresses, 617–618
- memory-mapped I/O, 617
- menu bars, Windows Explorer, 150
- menu breadcrumbs, WMP (Windows Media Player), 233–236
- menus
 - flyout menus, 126, 707
 - Organize, 160
 - right-click context menus, 124–126
 - View, 160
 - Windows Explorer, 167–168
- messages (email)
 - addressing, 402
 - attachments, 403–405
 - creating, 401–402
 - incoming messages
 - deleting, 401
 - reading, 398–399
 - replying to, 399–400
 - new messages
 - addressing, 402
 - creating, 401–402
 - sending, 402–403
 - newsgroups
 - availability after synchronization, 412–413
 - news indicator, marking, 415
 - sending, Windows Live Mail, 402–403
 - signatures, setting up, 405–406
- meta-information, 163
- metadata, 152
- MHT files, 320
- Michelangelo virus, 846
- microphones, Speech Recognition, 1032
- Microsoft Corporation, Department of Justice (DOJ) consent decree, middleware applications, 357
- Microsoft Download Center
 - hotfixes, 767
 - service packs, obtaining, 768
- Microsoft Download Notifications service, 767
- Microsoft Knowledge Base, 755
- Microsoft Management Console (MMC), 653–654
- Microsoft SharedView, 1011
- Microsoft SpyNet, 855
- Microsoft technical support
 - contacting, 755
 - OS desupport dates, 116
- Microsoft Typography website, 630
- middleware applications, Department of Justice (DOJ) decree, 357
- migration utility EFS files, moving, 894
- minimizing windows, gestures, 131
- minimum requirements
 - hardware, Windows 7, 44–45
 - RAM (random access memory), 783
 - Virtual PC, 1052

- mirror mode, laptops, 791**
- mirrored volumes, dynamic hard disks, 711**
- mirroring RAID, 783**
- missing hard disks, troubleshooting, 735–736**
- Mitchell, Joni, 264**
- mixed networking, 453**
- MMC (Microsoft Management Console), 653–654**
- mobile computing, 972**
 - battery optimization, 974–976
 - dial-up networking, RAS (Remote Access Services), 977
 - LANs (local area networks), multiple connections, 998
 - Mobility Center
 - controls, 972–973
 - Hardware and Sound Control Panel window, 973–974
 - launching, 972
 - offline files, 991
 - encrypting, 997
 - identifying for use, 992–993
 - managing, 997
 - synchronizing, 995–998
 - troubleshooting, 992–995
 - using, 993–995
 - RAS (Remote Access Services) dial-up networking
 - advanced routing, 986–987
 - configuring, 978–987
 - connection properties, 980–982
 - current location checks, 983
 - email connections, 986
 - ending connections, 986
 - establishing connections, 983–985
 - gateway settings, 981–982
 - incoming access, 987–990
 - monitoring
 - connections, 986
 - multiple location management, 982–983
 - shared folders, availability, 997–998
 - Sync Center, 991
 - VPNs (virtual private networks), 977
 - advanced routing, 986–987
 - configuring, 978–987
 - connection process, 977–978
 - connection properties, 980–982
 - data encapsulation, 977
 - email connections, 986
 - ending connections, 986
 - establishing connections, 983–985
 - gateway settings, 981–982
 - incoming access, 987–990
 - monitoring
 - connections, 986
 - RAS (Remote Access Services), 977
 - tunnels, 977
- Mobile Pentium II/III SpeedStep, 801**
- Mobility Center (Windows), 972**
 - controls, 972–973
 - Hardware and Sound Control Panel window, 973–974
 - launching, 972
 - Presentation Settings, 973
 - Sync Center, 973
 - Wireless Network icon, 973
- modems**
 - connectivity problems, troubleshooting, 432–433
 - dial-up modems, digital telephone wiring, 293
 - dial-up process, troubleshooting, 344–345
 - drivers, 295
 - fax modems, testing, 300
 - hardware problems, troubleshooting, 430–432
 - installing, 345
 - Internet connection problems, troubleshooting, 426–427
- Modify NTFS permission, 891, 904**
- modular connectors, networking, 460**
- Mojave market campaign, 11**
- Monitor tab (Screen Resolution window), 701**
- monitoring**
 - dial-up networks, connections, 986
 - networks, suspicious activities, 929
 - outgoing faxes, 304–305
 - software, 771
 - VPN (virtual private networks), connections, 986
- monitors**
 - blank monitors, troubleshooting, 701
 - blurry images, troubleshooting, 701
 - configuring, 697–700
 - desktop item movement, troubleshooting, 698–699
 - exterior televisions, output, 700
 - LCD monitors, 699
 - refresh rates, 702
 - multiple monitors
 - installing, 790–795
 - laptops, 790
 - secondary display adapters, 792
 - troubleshooting, 791–793
 - video cards, 790–791
 - refresh rates, 703
 - screen flicker, reducing, 703
 - slow motion, troubleshooting, 698
 - video cards, quad-link video adapter cards, 795

N

monospaced fonts, 629
Monotype Imaging, fonts, 630
Morris, Robert, 857
motherboards
 adapter cards, moving, 785
 RAID, 783
 RAM, compatibility, 784
mount points, hard disks,
 joining, 715–717
mouse
 accessibility settings,
 626–627
 Single-Click setting, 703
Mouse (Control Panel), 602,
 621–623
Movies library (WMC), 264
moving gadgets, 213
MP3 files, 242
 playing, Internet Explorer,
 372–373
MP3 players. See portable
 media players
MPEG files, playing, Internet
 Explorer, 370
MS-DOS, 828
 ANSI.SYS, 831–832
 autoexec.nt, customizing,
 830–831
 config.nt, customizing,
 830–831
 desupport, 116
 DOS applications, editing
 advanced settings,
 829–830
 DOSKEY, 831–832
MSConfig, 736
MSMQ (Microsoft Message
 Queue) Server, 511
MSN streaming
 broadcasts, 371
Mueller, Scott, 50, 431, 780
multi-disc backups, finding
 files in, 878

multimedia. See also
 Windows Media Center
 Internet Explorer, 367
 audio, 368–373
 downloading, 373–379
 graphics, 368
 streaming broadcasts,
 370–371
 video, 368–373
Multimedia Settings setting
 (Power Options Advanced
 Settings), 976
multiple accounts, Windows
 Live Mail, checking, 401
multiple connections, LANs
 (local area networks), 998
multiple default settings,
 printers, 198
multiple items, selecting,
 162–163
multiple locations, dial-up
 networks, managing,
 982–983
multiple monitors
 installing, 790–795
 laptops, DualView, 790
 secondary display
 adapters, 792
 troubleshooting, 791–793
 video cards, 790–791
multiple switches, installing,
 462–463
multiple use issues,
 Macintosh
 internetworking, 505
multistring value data type,
 813
multitouch capabilities,
 Tablet PCs, 1035
music. See also audio and CDs
 slideshows, adding to, 269
Music library, 141, 159, 253
Music Library Locations
 dialog box, 243
Music Now Playing (WMC), 254

n.bat file, 833
names, user accounts,
 changing, 90
naming shared printers, 554
Narrator, 220
NAT (Network Address
 Translation), 518, 919
 devices
 configuring, 919, 923
 function of, 919, 923
 incoming VPN connections,
 enabling, 989–990
 Internet Connection Sharing
 (NCS), 518–520
nature backgrounds, 22
navigation, web pages,
 Internet Explorer, 361
Navigation pane (WMP), 250
Nero Burning ROM, 324
NetBEUI network
 protocol, 488
NetBIOS traffic, filtering, 532
“netbook” computers, 1031
Network, Computer,
 compared, 139
network adapters, 449
 10/100BASE-T, 444
 broadband Internet
 connections, installing
 for, 345–346
 existing network adapters,
 checking, 455
 high-speed connections,
 configuring, 347–351
 HomePlug Powerline
 Alliance, 451
 HomePNA Alliance,
 449–450
 installing, 345, 454–455
 multiple, 456
Network Address Translation
 (NAT). See NAT (Network
 Address Translation)

- Network and Internet category (Category view)**, 596
- Network and Sharing Center**, 33–34, 571–572, 577–578, 602, 960–961, 982
- network appliances**, 488
- network cables**, testing, 585
- network cabling diagrams**, Internet connections, troubleshooting, 420
- network cards**, internal PCI cards, 444
- Network Connection taskbar icon**, 426
- Network Connections**, Internet connections, troubleshooting, 419–420
- Network Diagnostics tool**, network configuration, troubleshooting, 581–582
- network drives**, backing up, 29
- network file system (NFS)**. *See* NFS (network file system)
- Network Hardware dialog box**, 419
- network icon**, 962, 966
- Network Location feature**, 960
- network locations**, peer-to-peer networks, configuring, 475–476
- Network Map**, 34, 579–581
- network masks**, 587 ipconfig command, 587
- Network News Transport Protocol (NNTP)**, 408
- network services**
 - inability to block, 928
 - packet filtering, blocking, 921–922
- Network Setup Wizard**, Internet Connection Sharing (ICS)
 - broadband scheme configuration, 527–529
 - dial-up scheme configuration, 523–526
- network shares**
 - backups to, 866
 - playing, WMP (Windows Media Player), 240
- network-attached storage**, 488
- networked computers**, passwords, changing, 493
- networking**. *See also* internetworking and networks
 - home networking, sharing
 - media files, 248–250
 - hosts file, 512–513
 - new features, 33–35
 - optional network
 - components, installing, 510–512
 - shared folders, 542–546
 - troubleshooting, 491
 - carriage returns and line feeds*, 499–500
 - Macintosh files have lost application associations*, 504
 - with other operating systems, 488
- Networking tab (Task Manager)**, 677
- Networking with Microsoft Windows Vista**, 585
- networks**. *See also* internetworking and networking
 - ad hoc networks, 466
 - adapters, 444
 - bridging types, 484–485
 - cabling systems, 447
 - 10/100BASE-T Ethernet*, 448–449
 - 802.11g/n wireless networking*, 451–452
 - 1000Mbps Ethernet (Gigabit Ethernet)*, 449
 - fax machines*, 453–454
 - mixed networking*, 453
 - phoneline networking*, 449–450
 - powerline networking*, 451
 - printers*, 453–454
 - running*, 447
 - updating*, 453
 - computer identification
 - checking, 587–588
 - configuring, 476–477
 - computers
 - backing up over*, 557
 - searching for*, 548
 - configuration, checking, 581–582
 - connections, checking, 588
 - corporate networks, 41–42
 - defenses, testing, 927, 929
 - dial-up networking, RAS (Remote Access Services), 977
 - domain networks, joining, 481–483
 - Ethernet networks, cabling, 457–458
 - fax machines, cabling, 453–454
 - file permissions, 550–551
 - file sharing, security, 550–552
 - files
 - In Use by Another User error message*, 567
 - searching for*, 546–548
 - sharing*, 561–565
 - folders
 - searching for*, 546–548
 - sharing*, 561–567
 - hard drives, mapping to subfolders, 561
 - homegroups
 - alternatives to*, 480–481
 - configuring*, 478–480
 - hubs, non-working lights, 458
 - infrastructure networks, 466
 - Internet Connection Sharing, 454
 - LANs (local area networks)
 - documenting
 - configuration, 420
 - multiple connections, 998
 - troubleshooting, 427–429
 - managing, 571–572
 - command line*, 573–574

- WSH (Windows Script Host), 836
- multiple problems, 584
- network adapters
 - checking existing, 455
 - installing, 454–455
 - multiple installation, 456
- Network and Sharing Center, 571–572
- network cards, 444
- network permissions, 552
- offline files, 991
 - encrypting, 997
 - identifying for use, 992–993
 - managing, 997
 - synchronizing, 995–998
 - troubleshooting, 992–995
 - using, 993–995
- optional components, installing, 510
- outside access, enabling, 533–539
- peer-to-peer networks, 443
 - configuring, 472–476
- planning, 444–445
 - professional installation, 446–447
 - servers, 445–446
- printers, 552
 - icon setup, 553–554
 - installing, 556
 - IPP (Internet Printing Protocol), 554–555
 - LPR/LPD protocol (UNIX), 555–556
 - naming, 554
 - searching for, 548–549
 - setting permissions, 569–570
- Public folder, sharing, 565
- RAS (Remote Access Services) dial-up networking
 - advanced routing, 986–987
 - configuring, 978–987
 - connection properties, 980–982
 - current location checks, 983
 - email connections, 986
 - ending connections, 986
 - establishing connections, 983–985
 - gateway settings, 981–982
 - incoming access, 987–990
 - monitoring connections, 986
 - RAS (Remote Access Services), 977
 - tunnels, 977
 - Windows Firewall, configuring, 477
 - monitoring use, 572
 - shared printers, 453–454
 - suspicious activities, monitoring, 929
 - Sync Center, 991
 - troubleshooting, 575
 - common problems, 576–577
 - configuration, 585–588
 - connectivity, 588–589
 - Device Manager, 584
 - diagnostic tools, 577–584
 - Event Viewer, 582–584
 - file sharing, 589–590
 - Network and Sharing Center, 577–578
 - network cables, 585
 - Network Diagnostics, 581–582
 - Network Map, 579–581
 - preparation, 576
 - printer sharing, 589–590
 - Windows Firewall, 582
- UNC (Universal Naming Convention), 558–559
- VPNs (virtual private networks), 977
 - advanced routing, 986–987
 - configuring, 978–987
 - connection process, 977–978
 - connection properties, 980–982
 - data encapsulation, 977
 - email connections, 986
 - ending connections, 986
 - establishing connections, 983–985
 - gateway settings, 981–982
 - incoming access, 987–990
 - monitoring connections, 986
 - RAS (Remote Access Services), 977
 - tunnels, 977
 - Windows Firewall, configuring, 477
- remote access, providing, 454
- resources, managing, 573–574
- searching, 546–550
- security
 - assessing personal risk, 914–915
 - attacks, 915–916
 - attacks, active defenses, 919–926
 - attacks, defense measures, 917–919
 - disaster planning, 929–932
 - FTP folders, visibility of, 928
 - holes, 914–915
 - LAN guidelines, 934
 - local policy configuration, 934–937
 - sensitive web pages, visibility of, 928
 - shared folders, visibility of, 928
 - standalone guidelines, 933
 - updates, 934
 - Windows Firewall, configuring, 937–938
 - Windows Firewall, enabling exceptions, 942
- shared disk drives, enabling, 557–558
- shared folders
 - adding to libraries, 557
 - availability, 997–998

Windows Server, 445–446
 wireless networks, 959
 ad hoc networks, 960, 965–966
 authentication, 464
 configuring, 464–466, 468–471, 966
 copying profiles, 968
 deleting profiles, 969
 domain networks, 961
 encryption, 464, 466–467
 evolution, 959
 home networks, 960
 infrastructure networks, 960
 installing, 463–472
 joining, 472, 961–965
 manually adding profiles, 968–969
 prioritizing connections, 967–968
 public networks, 960
 security, 960–961
 selecting preferred, 966
 SSIDs, 472, 968
 standards, 959
 switching between, 966–967
 troubleshooting, 964
 wiring
 Ethernet crossover cables, 461–462
 in-wall wiring, 460–461
 installing, 457–463
 multiple switches, 462–463
 patch cables, 459–460

New Fax dialog box, 299

new features

Windows 7, 13–14, 16–23, 25–38
 accessories, 31–32
 applications, 37
 configuration, 16–17
 corporate networks, 41–42
 data security, 29–30
 entertainment, 37–38
 installation, 16–17
 interface, 17–23, 25

Internet Explorer, 27–28
 networking, 33–35
 performance, 30–31
 power management, 32–33
 services, 37
 stability, 35–36
 system management, 35–36
 system security, 25–26
 upgrades, 17

Windows Explorer, 149–154

New Tab page (Tab Group), 363

news reader, Internet Explorer, setting, 381–383

news servers

accessing, 408
 feeds, censorship of, 409
 FreeNews.net, 409
 locating, 409
 missing newsgroups, troubleshooting, 410
 monthly cost, 409
 Network News Transport Protocol (NNTP), 408
 Unix-to-Unix Copy Protocol (UUCP), 408
 Web-based, Newsguy.com, 409

newsgroups

accounts, setting up, 410–411
 accessing, 408
 downloading lists, 411
 evolution of, 408
 locating, 412
 managing, 415–416
 messages
 new indicator, marking, 415
 unavailable after synchronization, 412–413
 missing from news servers, troubleshooting, 410
 posting messages to, 414–415
 reading, 412–415
 subscribing to, 412–414

Usenet
 compared, 409
 lack of oversight authority, 408

Newsguy.com Web-based news server, 409

Newton MessagePad 2000, 1030

NFS (network file system)

Services for NFS, 512
 UNIX/Linux, internetworking, 500–501

NGM (non-genuine Windows mode), 72

NICs (network interface cards), 444

10/100BASE-T Ethernet networks, 449

NNTP (Network News Transport Protocol), 408

nodes, Computer Management, 653

non-Aero mode, color schemes, 689–690

non-genuine Windows mode (NGM), 72

non-PnP hardware, installing, 785–787

notebook computers

batteries
 cycling, 796
 optimization, 974–976
 DualView, 790
 extended view mode, 791
 mirror mode, 791
 Mobility Center, 972
 controls, 972–973
 Hardware and Sound Control Panel window, 973–974
 launching, 972
 power options, 796
 power usage profiles, 974
 creating, 975
 viewing, 974–976
 processors, clock speed, 974

remote computing
dial-up networking, 977–990
 LANs (*local area networks*), 998
offline files, 991–998
Sync Center, 991
VPNs (virtual private networks), 977–990

NotePad, 225–226
 troubleshooting, 226
 WordPad, compared, 225

Notification Area,
 customizing, 683

Notification Area Icons
 (Control Panel), 602, 631–632

notification settings,
 Windows Firewall,
 changing, 940–941

Notify Me fax-receiving
 option (Windows Fax and
 Scan), 295

Novell NetWare,
 internetworking, 489

Now Playing (WMC), 253

NPR (National Public Radio)
 streaming broadcasts, 371

ntcmdprompt command
 (config.nt), 831

**NTFS (Windows NT File
 System)**, 712
 file permissions, 903–904
advanced settings, 906
assigning to groups,
 908–909
auditing, 907–908
inheritance, 905
*taking ownership of
 files*, 908
*viewing effective
 permissions*, 907

partitions
converting, 780
*FAT16/32, converting
 from*, 722–723

printer permissions, 910

recovery keys, 751
 volumes
*EFS (Encrypted File
 System)*, 884
Properties tab, 723

**ntvdm (Windows NT Virtual
 DOS Machine)**, 828–829

**Numbers, Symbols, and
 Letters Recognition
 (Handwriting
 Recognition)**, 1042

numeric encryption, 886

O

objectionable content,
 controlling, Internet
 Explorer, 389–390

objects
 drag-and-drop support, 163
 properties, 124
 right-clicking, 161–162
 selecting multiple objects,
 162–163
 shortcuts, sending to, 123
 Snipping Tool, 216–219
 Start menu, adding to, 132
 viewing, Folder view,
 129–130

Off Line Files, 991–995

**[ini]Official Samba-3 HOWTO
 and Reference Guide**,
 The[ffo], 497

offline files, 991
 deleting, Disk Cleanup
 utility, 725
 encrypting, 997
 identifying for use, 992–995
 managing, 997
 synchronizing, 995–998
 troubleshooting, 992–995

offline webpages, deleting,
 Disk Cleanup utility, 725

**On-Screen Keyboard (Input
 Panel)**, 1037

onclick() method, 947

**online meetings, third-party
 collaboration tools**, 1010

**online UPS (uninterruptible
 power supply)**, 797

opacity, gadgets, changing,
 214–215

Open dialog box, 122

open door attacks, 916

**OpenType font outline
 technology**, 627–630

OpenType fonts, 628

operating systems, 488
 crashes, troubleshooting,
 144, 147–148
 Microsoft desupport
 dates, 116
 networking with other
 operating systems,
 488–489

optimization
 environment variables,
 setting, 825–827
 hardware, 802–803

**Options dialog box (Input
 Panel)**, 1039

organization, Registry, 805–806

organizational strategies,
 hard disks, 712–713

Organize menu, 160

ornamental fonts, 630

outgoing faxes, monitoring,
 304–305

Outlook, 394

**Output from the ipconfig /all
 Command listing (16.1)**,
 428–429

outside network access,
 enabling, 533–539

**Overview and Summary
 (Event Viewer)**, 657

ownership of files, taking, 908

P

- packet filtering**
 - function of, 921
 - network services, blocking, 921–922
 - routers, 921–923
- packets, testing, ping command, 434–435**
- packing files, 183–184**
- page file sizes, adjusting, 780**
- Page not available errors (Internet Explorer), troubleshooting, 360**
- Paint, 224–225**
 - Internet Explorer, 383
- panes. *See also* specific panes**
 - toggleing, 165–167
- Parallel ATA (PATA) disk drives, 783**
- parallel printer ports, 191**
- parent locations, 155**
- Parental Controls, 602**
- Parental Controls (IE), 380**
 - configuring, 388–389
- partial screen capturing, Snipping Tool, 216–219**
- Partition Commander Professional 10 (Avanquest Software), 710**
- partitions, 926**
 - extended partitions, 710
 - NTFS
 - converting FAT16/32 partitions to, 722–723
 - converting to, 780
 - primary partitions, 710
 - separating applications from data, 712
- passphrases, encryption keys, 466–467**
- password cracking, 915**
- Password Protected Sharing, 492**
- password protection, internetworking with Windows XP/2000/Vista, 491–494**
- password reset disks, creating, 91–92**
- passwordless file sharing, passwords, compared, 924–925**
- passwords**
 - changing, networked computers, 493
 - passwordless file sharing versus, 924–925
 - policies, local settings, 935–936
 - requiring, 926
 - SPA (Secure Password Authentication), 398
 - user accounts, 90–92
- PATA (Parallel ATA) hard disks, 783**
- patch cables, 457**
 - installing, 459–460
- PATH environment variable, setting, 827**
- PC Magazine, 852**
- PC World magazine, 852**
- PCIe (PCI Express) video interface, 790–791**
- peeking, gadgets, 212**
- peer-to-peer networks, configuring, 472**
 - network locations, 475–476
 - TCP/IP protocol, 473–475
- pels, 224**
- Pen and Touch dialog box, 1040, 1047–1049**
- pen flicks (Tablet PCs), 1034–1036, 1040–1041**
 - customizing, 1048
 - Flip 3-D, triggering, 1041
 - troubleshooting, 1048
- pen gestures (Tablet PCs), 1036–1040**
 - Scratch-out gesture, 1040
- pen-based computers. *See* Tablet PCs**
- pen cursor, troubleshooting, 1039**
- performance, hard disks, defragmenting, 783**
- performance, improvements, 30–31**
- Performance Information and Tools, 638**
 - Adjust Indexing Options, 637
 - Adjust Visual Effects, 636
 - Advanced Tools option, 638–642
 - Window Experience Index, 633–636
- Performance Information and Tools (Control Panel), 602, 632**
- Performance Monitor, 639–640**
- Performance Options dialog box, 650–651**
- Performance tab (Task Manager), 675–677**
- permissions**
 - advanced settings, 906
 - assigning to groups, 908–909
 - auditing, 907–908
 - file permissions, 550–551
 - NTFS file permissions, 903–904
 - inheritance, 905
 - for printers, 910
 - homegroups, setting, 563–565
 - network permissions, 552
 - restricted objects, assigning, 910
 - taking ownership of files, 908
 - viewing effective permissions, 907
- personal firewalls, 856, 923**
- Personalization (Control Panel), 602**
 - desktop, icons setting, 695–696
 - display properties, customizing, 683–703

- Phone and Modem (Control Panel), 602**
 - property settings, 430–431
- phoneline networking, 447–450**
- Photo Gallery, 294**
- photographs**
 - burning to CD/DVD, 290–292, 325
 - fixing, Windows Media Player, 284–286
 - printing, 286–289
 - Windows Media Center*, 269
 - scanning, 308
 - sharing electronically, 289–290
 - user accounts, changing, 90
 - Windows Pictures Library, 278
 - adding to*, 278–279
 - digital cameras*, 281–284
 - importing to*, 279
 - organizing*, 279
 - scanners*, 279–281
- Photoshop, scans, editing, 310**
- phrases, Control Panel, 82**
- Picasa.com, 281**
- PICS (Platform for Internet Content Selection) system, 390**
- pictures. See photographs**
- Pictures library, 141**
- ping command**
 - Internet connections, troubleshooting, 434–435
 - LAN connections, testing, 427–429
 - network connectivity, testing, 588–589
 - PUT UNDER command-line tools, 821
- pinning, 133**
- pixels, 224**
- PixelTrip, 234**
- Plain Text format, news messages, 415**
- planning networks, 444–445**
 - professional installation, 446–447
 - servers, 445–446
- Platform for Internet Content Selection (PICS) system, 390**
- Platinum Edition Using Windows XP*, 13**
- Play tab (WMP), 235**
- Playback tab (Sound dialog box), 692–693**
- playing**
 - audio, WMP (Windows Media Player), 239–240
 - CDs, WMP (Windows Media Player), 239
 - DVDs
 - troubleshooting*, 232
 - WMP (Windows Media Player)*, 239
 - hard disk media files, WMP (Windows Media Player), 240
- PNG (Portable Network Graphics) files, 320, 368**
- PnP (Plug and Play) hardware drivers, providing, 787–789**
 - installation, 784–787
 - installing, troubleshooting, 788–789
 - removing, 789–790
- Pocket PCs, 1029**
- Point-to-Point Protocol over Ethernet (PPPoE), 347–348**
- points, fonts, 627**
- policies, Registry, 820**
- pop-up blocker (IE)**
 - configuring, 386–387
 - enabling, 380
- port settings, USB controllers, 790**
- portable media players**
 - compatibility issues, 244
 - synchronizing with, 246–248
- Portrait mode (Tablet PCs), 1046**
- Ports tab (printer properties dialog box), 199**
- posting newsgroup messages, Windows Live Mail, 414–415**
- power management, new features, 32–33**
- power options, laptops, 796**
- Power Options (Control Panel), 33, 602, 642**
- Power Options (Hardware and Sound Control Panel window), 973**
- Power Options Advanced Settings dialog box, 975–976**
- Power Saver power usage profile, 974**
- power usage profiles, laptop computers, 974–976**
- powerline networking, 451**
- PowerShell. See WPS (Windows PowerShell)**
- PPPoE (Point-to-Point Protocol over Ethernet), 347–348**
- Practical Network Cabling*, 459**
- preferences, printing preferences, 196–197**
- preferred wireless networks, selecting, 966**
- preinstalled service packs, 768**
- preparation, attack defense measures, 917–919**
- Presentation Settings (Mobility Center), 973**
- pressure-sensitive touch screens, Tablet PCs, 1033**
- prestocked items, Start menu, 131**
- Preview pane, 166–167**
- previewing**
 - faxes, 303
 - screen fonts, 704

- previous versions of files, restoring, 901–902
 - primary displays, selection, troubleshooting, 792–793
 - primary IDE channels, hard disks, 783
 - primary partitions, hard disks, 710
 - Print Management tool, 205
 - Print Manager, 200–203
 - Print Setup dialog box, 201
 - printer icons, 188
 - Printer Properties dialog box, 198, 553
 - printer sharing
 - troubleshooting, 589–590
 - wireless networks, security, 960–961
 - printers
 - configuring, 189, 196–200
 - emulation mode, 195
 - installing, 189–195
 - local printers
 - infrared port connection, 192
 - installing, 191–192
 - parallel port connection, 191
 - serial port connection, 192
 - troubleshooting, 192–195
 - mangled line feed/carriage returns, troubleshooting (UNIX), 499–500
 - multiple default settings, 198
 - networks, searching for, 548–549
 - permissions, 910
 - setting, 569–570
 - Print Management tool, 205
 - properties, 196
 - removing, 200
 - server properties, 196
 - shared printers, 552
 - cabling, 453–454
 - icon setup, 553–554
 - installing, 556
 - IPP (Internet Printing Protocol), 554–555
 - LPR/LPD protocol (UNIX), 555–556
 - naming, 554
 - sharing, Macintosh OS X, 508, 510
 - troubleshooting, 201–202
 - UNIX, printing from, 499
 - UPS (uninterruptible power supply), 797
 - printing
 - Devices and Printers window, 187–189
 - from DOS applications, 202–203
 - photographs, Windows Media Center, 269
 - received faxes
 - automatically, 305
 - setup windows, 418
 - UNIX queues from Windows, 499
 - printing preferences, 196–197
 - prioritizing wireless network connections, 967–968
 - privacy, Internet Explorer, 365
 - configuring, 384–386
 - Privacy tab (Internet Options), 380
 - Private Character Editor (System Tools folder), 670
 - private wireless networks, 960
 - privileges. *See also* permissions
 - Registry, 820
 - PrntScrn key, 418
 - problem reports and solutions, 752–753
 - problems. *See* troubleshooting
 - Process Explorer, 855
 - Processes tab (Task Manager), 674–675
 - Processor Power Management setting (Power Options Advanced Settings), 976
 - processors
 - laptops, clock speeds, 974
 - minimum requirements, 44
 - recommended specifications, 44
 - Product Keys, 57
 - profiles
 - scan profiles, 306–308
 - wireless networks, copying to other computers, 968
 - Program Compatibility Wizard, 774–776
 - program files, moving, 163
 - programs. *See also* software crashes
 - handling, 147
 - troubleshooting, 147–148
 - default programs, 396
 - DLL Hell, 777
 - drive-by downloads, avoiding, 376–379
 - launching, 136
 - Computer, 140
 - Start button, 137
 - Windows Explorer, 140
 - malware, protecting against, 374–375
 - third-party management tools, 677–678
 - uninstalling, 134–135, 643–644
- programs (TV), recording, Windows Media Center, 264–265
- Programs and Features (Control Panel), 602, 643–646
 - Features, disabling, 773–774
 - software, uninstalling, 772–774
- Programs category (Category view), 597
- Programs tab (Internet Options), 381–383

projectors, connecting to, 32
 properties, printers, 196
 Properties sheet, printer drivers, changing, 196–200
 Properties tab, volumes, 723
 proportionally spaced fonts, 629
 protected mode, Internet Explorer, 932
 Protocol Configuration dialog box, 419
 Public folder, sharing, 565
 public hot spots, wireless networks, joining, 964–965
 public IP addresses, 518
 Public networks, 475
 public wireless networks, 960
 purchasing routers, 520

Q-R

quad-link video adapter cards, 795
 Quick Launch bar, 133
 Quick Tabs page (Tab Group), 364
 QuickTime, 370–371
 RAID (Redundant Array of Independent Disks), 709
 arrays, 894
 dynamic disk information storage, 720
 mirroring, 783
 striping, 783
 RAID 0, 894
 volumes, dynamic hard disks, 711
 RAID 0+1, 894
 RAID 1, 894
 volumes, dynamic hard disks, 711
 RAID 5, 894
 volumes, dynamic hard disks, 711
 RAM (random access memory)
 cost fluctuations, 784
 DDR SDRAM modules, 783
 DIMMs (dual in-line memory modules), 784
 maximum requirements, 784
 minimum requirements, 44, 783
 motherboards, compatibility, 784
 recommended specifications, 44
 SDRAM (synchronous dynamic RAM), 783
 starting addresses, 617
 troubleshooting, Windows Memory Diagnostic tool, 745–746
 upgrading, 45, 779, 783–784
 RAS (Remote Access Services)
 dial-up networking, 977
 advanced routing, 986–987
 configuring, 978–987
 connection properties, 980–982
 current location checks, 983
 email connections, 986
 ending connections, 986
 establishing connections, 983–985
 gateway settings, 981–982
 incoming access, 987–990
 monitoring connections, 986
 multiple location management, 982–983
 VPNs (virtual private networks), 977
 Rating Shortcuts (WMC), 254
 Read & Execute NTFS permission, 891, 904
 Read Attributes advanced NTFS permission, 892, 906
 Read Extended Attributes advanced NTFS permission, 892, 906
 Read NTFS permission, 891, 904
 Read Permissions advanced NTFS permission, 906
 reading
 incoming messages, Windows Live Mail, 398–399
 newsgroup messages, Windows Live Mail, 414–415
 newsgroups, Windows Live Mail, 412
 ReadyBoost, 30, 780–781
 real-time protection, 853–854
 RealNetworks files, playing, 370
 RealPlayer, downloading, 371
 receiving faxes, 305
 Recent Items, Documents, compared, 140
 recipients, faxes, selecting, 301
 recommended updates, 767
 Recording tab (Sound dialog box), 692–693
 recording television programs, Windows Media Center, 265
 recordings, creating, Sound Recorder, 691–692
 recovering. *See also* restoring
 data recovery, 751
 System Recovery Options menu, 755–756
 BitLocker encrypted drives, 899
 Files, Recycle Bin, 120–121
 NTFS, recovery keys, 751
 System Image Recovery, 743–745
 Recovery (Control Panel), 603
 recovery certificates
 backups of, 892–893
 securing, 889–892

recovery keys, 751

Recreational Software

Advisory Council on the Internet (RSACi), 389

rectangular snips (Snipping Tool), 217, 320

Recycle bin

backups, 868
configuring, 707
files, deleting, 725

redirection, Registry, 808

Reduced Functionality Mode (RFM), 72

Redundant Array of Independent Disks (RAID).
See RAID (Redundant Array of Independent Disks)

reflection, Registry, 808

Refresh command (View menu), 168

refresh rates, monitors, 702–703

Regedit, 747–748, 812

keys
adding, 815–816
adding values, 815
changing values, 815
Copy Key Name command, 816
deleting, 815–816
deleting values, 815
editing, 814–816
editing for other users, 816–817
renaming, 816

Registry

backing up, 810
restoring, 811–812
searching, 814
viewing, 812–814
security attributes, editing, 818–819
supported data types, 813

Region and Language (Control Panel), 603, 646

Registrar Registry Manager, Registry, editing, 820

registries, virtual registries, 777

Registry

associations, 805
backing up, 809
hard disk, 809
Regedit, 810
system restore, 810
third-party utilities, 809

editing

Regedit, 747–748
Registrar Registry Manager, 820
Registry Toolkit, 819
Tweak-7, 820
X-Setup Pro, 819

entries, editing for separate Windows installations, 817–818

exporting, 747

file corruption, signs, 811

hive files, 817–818

keys

adding, 815–816
adding values, 815
changing values, 815
Copy Key Name command, 816
deleting, 815–816
deleting values, 815
editing, 814–816
editing for other users, 816–817
renaming, 816

new features, 806–808

organization, 805–806

policies, 820

privileges, 820

redirection, 808

reflection, 808

restoring, 810–811

Regedit, 811–812

restore point, 811

searching, Regedit, 814

security attributes, editing, 818–819

top-level keys, 805–806

viewing, Regedit, 812–814

virtualization, 806–808

Registry Toolkit, Registry, editing, 819

REG_BINARY data type, 813

REG_DWORD data type, 813

REG_EXPAND_SZ data type, 813

REG_MULTI_SZ data type, 813

REG_QWORD data type, 813

REG_SZ data type, 813

reinstalling Windows 7, 751

Reliability Monitor (Action Center), 30–31, 606–607

Reliable Multicast Protocol, 512

remote access, networks, providing, 454

Remote Access Services (RAS).
See RAS (Remote Access Services)

Remote Assistance

online meetings, 1010
Stop Sharing Control, 1006

remote computing, 972

battery optimization, 974–976

dial-up networking, RAS (Remote Access Services), 977

LANs (local area networks), multiple connections, 998

Mobility Center

controls, 972–973

Hardware and Sound Control Panel window, 973–974

launching, 972

offline files, 991

encrypting, 997

identifying for use, 992–993

managing, 997

synchronizing, 995–998

troubleshooting, 992–995
using, 993–995

RAS (Remote Access Services) dial-up networking

- advanced routing*, 986–987
- configuring*, 978–987
- connection properties*, 980–982
- current location checks*, 983
- email connections*, 986
- establishing connections*, 983–985
- gateway settings*, 981–982
- incoming access*, 987–990
- monitoring connections*, 986
- multiple location management*, 982–983
- shared folders, availability, 997–998
- Sync Center, 991
- VPNs (virtual private networks), 977
 - advanced routing*, 986–987
 - configuring*, 978–987
 - connection process*, 977–978
 - connection properties*, 980–982
 - data encapsulation*, 977
 - email connections*, 986
 - ending connections*, 986
 - establishing connections*, 983–985
 - gateway settings*, 981–982
 - incoming access*, 987–990
 - monitoring connections*, 986
 - RAS (Remote Access Services), 977
 - tunnels*, 977
- remote control, third-party remote control tools**, 1027–1028
- Remote Desktop, 1013–1014**
 - advantages, 1014
 - keyboard shortcuts, 1027
 - local access, 1013
 - multiple users, 1027
 - Use All of My Monitors option, 1021
- remote infrared (IR) sensors, Windows Media Center**, 254
- Remote Settings option (System Properties)**, 648–649
- RemoteApp and Desktop Connections (Control Panel)**, 603
- removable media**
 - backups on, 871–872
 - USB flash drives, security, 910–911
- removing**
 - gadgets, 215–216
 - hardware, 789–790
 - software, 769–770, 772–774
 - wireless network profiles, 969
- renaming, Registry keys**, 816
- Repair Your Computer advanced boot option**, 749
- repairing. *See also* troubleshooting**
 - boot process, 738–739
 - command prompt, 746
 - hard disk errors, 728–730
 - reinstallation, 751
 - startup process, Regedit, 747–748
 - System Image Recovery, 743–745
 - system repair disc makers, 738
 - System Restore, 740
 - configuring*, 740–741
 - restore point creation*, 741–742
 - restore point restoration*, 743
 - updates, Windows Update, 763–764
 - Windows Memory Diagnostic tool, 745–746
- ReplayTV**, 253
- replying, incoming messages, Windows Live Mail**, 399–400
- residential gateways, Internet Connection Sharing (ICS)**, 518–520
- resizing**
 - desktop background images, 687
 - Taskbar, 683
- resolution**
 - desktop images, 687
 - faxes, 307
 - scan profiles, 308
 - screen resolution, setting, 697–700
- resource conflicts, resolving, Device Manager**, 618–619
- resource data issues, Macintosh internetworking**, 504
- Resource Monitor**, 641
- resources, sharing**, 561–565
- restore point, Registry, restoring**, 811
- restore points**
 - deleting, Disk Cleanup utility, 726
 - System Restore
 - creating*, 741–742
 - restoring to*, 743
- restore procedures, maintaining for disaster planning**, 930–931
- restoring. *See also* recovering**
 - encrypted files, 893
 - file and folder backups, 872–877
 - from System Recovery Options menu backups, 755–756
 - previous versions of files, 901–902
 - Registry, 810–812
 - system images, Backup and Restore Center, 883–884

- WBADMIN command-line tool, 879–882
 - restricted objects,**
 - permissions, assigning, 910
 - restricting access controls, 926**
 - reverse tracert tool, 439–440**
 - Review Fax Status window (Fax and Scan), 304–305**
 - Review Your Time and Date Settings dialog box, 57**
 - RFM (Reduced Functionality Mode), 72**
 - right-click context menus, 124–126**
 - right-clicking objects, 161–162**
 - right-clicks, stylus pen, 1039**
 - RIP Listener, 511**
 - ripping CDs, 240–242**
 - Roland MPU-401 MIDI interface, 801**
 - root folders, disk drives, sharing, 557–558**
 - rootkits, 847–848**
 - route command, router tables, managing, 437–438**
 - routed service, 516**
 - routed services, Internet connections, configuring LANs, 532**
 - routers**
 - blockages, checking (tracert), 435–437
 - configuration, troubleshooting, 420
 - connection-sharing routers, 518
 - DMZ hosts, forwarding, 537–539
 - external, versus Internet Connection Sharing (ICS), 520
 - filters, 532
 - locking down, 923–924
 - NetBIOS traffic, filtering, 532
 - network protection measures, 532
 - packet filtering, 921–923
 - purchasing advice, 520
 - shared, 529–531
 - traffic, checking (tracert), 437
 - wireless routers, 518
 - routing, 986–987**
 - routing tables, managing, route command, 437–438**
 - Roxio's Easy DVD Copy 4, 324**
 - RSACi (Recreational Software Advisory Council on the Internet), 389**
 - running**
 - elevated privilege commands, 823–824
 - programs
 - Computer*, 140
 - Start button*, 137
 - Windows Explorer*, 140
 - Russinovich, Mark, 87, 855**
-
- S
- s.bat file, 833**
 - Safe Mode advanced boot option, 749**
 - Safe Mode with Command Prompt advanced boot option, 749**
 - Safe Mode with Networking advanced boot option, 749**
 - Safety button (IE), 949**
 - Samba**
 - client tools, 497–498
 - internetworking, 497–500
 - server tools, 498–500
 - sans-serif fonts, 629**
 - SATA (Serial ATA) drives, 782**
 - IDE drives, switching from, 713
 - SATA hard disks, 783**
 - satellite dishes, 332**
 - satellite service, Internet access, 332**
 - saturation, colors, 690**
 - Save dialog box, 122**
 - scan profiles, 306–308**
 - Scan Profiles dialog box, 308**
 - scan service (Windows Fax and Scan), 293–294**
 - adding scanned pages to faxes, 302
 - configuring, 305–306
 - emailing scans, 310
 - enabling, 293
 - faxing scans, 310
 - hardware requirements, 293
 - manipulating scanned images, 310
 - preparations, 294–295
 - scan profiles, 306–308
 - scanning images, 308
 - scanning pictures, 294
 - slides, faxing and scanning, 310–311
 - transparencies, faxing and scanning, 310–311
 - scanned pages, faxes, adding, 302**
 - Scanner and Camera Wizard, 279**
 - scanners**
 - drivers, 295
 - preparing, Windows Fax and Scan, 294–295
 - speed, slowing, 308
 - testing, 302
 - troubleshooting, 281
 - WIA drivers, obtaining, 302
 - Windows Pictures Library, 279–281
 - scanning**
 - documents, 305–306
 - slides, 310–311
 - transparencies, 310–311
 - scans, 308**
 - editing, 310
 - emailing, 310
 - faxing, 310

- scheduling hard disk defragmentation, 803
- scheme D setup, 522
- screen capturing, Snipping Tool, 216–219
- screen flicker, reducing, 703
- screen fonts
 - previewing, 704
 - resizing, 680
 - smoothing, 696
- screen resolution, setting, 697–700
- Screen Resolution window, 697–700
 - Advanced Settings link, 700
 - Color Management tab, 701
 - Monitor tab, 701
 - Troubleshoot tab, 701
- Screen Rotation control (Mobility Center), 973
- Screen Saver Settings dialog box, 693–695
- screen savers
 - 3D screen savers, 695
 - SETI (Search for Extraterrestrial Intelligence) screen saver project, 694
 - setting, 693–695
- screen-capturing, Snipping Tool, 319–321
- screens, Tablet PCs
 - calibrating, 1046
 - touch-sensitive screens, 1049
- Script Host. *See* WSH (Windows Script Host)
- scripting, WSH (Windows Script Host), 834
- Scriptorium, fonts, 630
- scripts
 - creating, WSH (Windows Script Host), 834–836
 - sample scripts, WSH (Windows Script Host), 836–837
- SCSI hard disks, 782
- SDRAM (synchronous dynamic RAM), 783
- Search box (IE), 391–392
- Search command (Start menu), 136
- search engines, 392
 - Internet Explorer, setting default, 380
- Search function, Start menu, 23–24
- search paths, 822
- searching
 - drivers, 787–789
 - networks, 546–550
 - computers, 548
 - files, 546–548
 - folders, 546–548
 - printers, 548–549
 - printer drivers, 194–195
 - Registry, Regedit, 814
 - Start menu, 180–181
 - Windows Explorer, 173–174
 - configuring, 174–177
 - deep searching, 174
 - grouping and stacking, 181–183
 - intermediate searching, 174
 - troubleshooting, 179
 - while typing, 177–181
 - WMP (Windows Media Player), 236–238
- secondary display adapters, multiple monitors, 792
- secondary IDE channels, hard disks, 783
- secondary partitions, hard disks, 710
- Secure Password Authentication (SPA), 398
- Secure Startup. *See* BitLocker
- securing
 - encrypted files, 891–893
 - recovery certificates, 887–893
 - routers, 923–924
- security
 - access controls, restricting, 926
 - Action Center, 604–607
 - bulletins, subscribing, 918
 - cable services, Internet connections on LANs, 522
 - data security, new features, 29–30
 - encryption, 886
 - EFS (Encrypted File System), 884–894
 - file sharing, 550–552
 - files, 185
 - firewalls
 - configuring, 919–921
 - function of, 919–921
 - personal firewalls, 923
 - folders, 185
 - hackers, 845
 - Internet Explorer, 365
 - add-ons, 376–379
 - configuring, 384–386
 - Pop-Up Blocker, 386–387
 - web zones, 384
 - malware
 - avoiding, 862
 - preventing, 848–861
 - rootkits, 847–848
 - spyware, 847
 - viruses, 846
 - worms, 846–847
 - Microsoft E-Mail Updates Service, 934
 - NAT devices, 919, 923
 - networks
 - assessing personal risk, 914–915
 - attacks, 915–916
 - attacks, active defenses, 919–926
 - attacks, defense measures, 917–919
 - defenses, testing, 927, 929
 - disaster planning, 929–932
 - FTP folders, visibility of, 928
 - holes, 914–915

- homegroups*, 478–481
- LAN guidelines*, 934
- local policy configuration*, 934–937
- sensitive web pages*, visibility of, 928
- shared folders*, visibility of, 928
- standalone guidelines*, 933
- suspicious activities*, monitoring, 929
- updates*, 934
- Windows Firewall*, 477
- Windows Firewall*, configuring, 937–938
- Windows Firewall*, enabling exceptions, 942
- packet filtering, function of, 921
- permissions
 - advanced settings*, 906
 - assigning to groups*, 908–909
 - auditing*, 907–908
 - for printers*, 910
 - NTFS file permissions*, 903–905
 - taking ownership of files*, 908
 - viewing effective permissions*, 907
- RAID arrays, 894
- Registry, policies and privileges, 820
- routers
 - locking down*, 923–924
 - network protection measures*, 532
 - packet filtering*, 921–923
- system security, new features, 25–26
- USB flash drives, 910–911
- Web site resources, 934, 943
- wireless networks
 - authentication*, 464
 - encryption*, 464–467
 - keys*, 465
 - sharing*, 960–961
- security attributes, Registry, editing**, 818–819
- Security log (Event Viewer)**, 656
- Security tab (Internet Options)**, 380, 384–386
- Security tab (printer properties dialog box)**, 199
- sender information (Windows Fax and Scan)**, configuring, 296
- sending**
 - faxes, 206, 299–304
 - scans, 310
- sensitive web pages, visibility of**, 928
- Sentences Recognition (Handwriting Recognition)**, 1043
- Serial ATA (SATA) drives. See SATA (Serial ATA) drives**
- serial cables, UPS (uninterruptible power supply)**, 798
- serial printer ports**, 192
- serif fonts**, 629
- server properties, printers**, 196
- server tools, Samba**, 498–500
- servers, choosing**, 445–446
- service hardening**, 860–861
- service packs, 767–768**
 - cumulative service packs, 768
 - incremental service packs, 768
 - installing, 768–769
 - Microsoft Download Center, obtaining, 768
 - preinstalled service packs, 768
 - problems, 134
- Services (Computer Management)**, 659–660
- Services for NFS**, 512
- Services tab (Task Manager)**, 675
- Set Associations option (Default Programs)**, 611
- Set Program Access and Computer Defaults option (Default Programs)**, 612
- Set Up a Network Wizard**, 468–470
- Set Up Backup scheduler**, 870
- SETI (Search for Extraterrestrial Intelligence) screen saver project**, 694
- Setup log (Event Viewer)**, 656
- setup windows, printing**, 418
- shadow copies. See volume shadow copies**
- shared connections, troubleshooting**, 525
- shared disk drives, enabling**, 557–558
- shared fax machines, cabling system**, 453–454
- shared files**
 - managing, command-line, 573–574
 - searching for, 546–548
- shared folders, 542**
 - availability, 997–998
 - browsing, 544–545
 - homegroups*, 542–544
 - UNC (Universal Naming Convention)*, 545–546
 - libraries, adding to, 557
 - managing, command-line, 573–574
 - monitoring use, 572
 - Public folder, 565
 - searching for, 546–548
 - visibility of, 928
- Shared Folders (Computer Management)**, 658–659
- Shared Libraries (WMC)**, 254
- shared modems, inability to access on LANs**, 527

- shared printers, 552**
 - cabling system, 453–454
 - icons, setting, 553–554
 - installing, 556
 - IPP (Internet Printing Protocol), 554–555
 - LPR/LPD protocol (UNIX), 555–556
 - permissions, setting, 569–570
 - pooling, 571
 - spool directory, location changes, 570
- shared resources, wireless networks, security, 960–961**
- shared routers**
 - broadband connections, configuring LANs, 529–530
 - dial-up connections, configuring LANs, 529–530
 - outside network access, enabling, 537–539
 - Universal Plug and Play (UPnP), 531
- sharing**
 - files
 - Macintosh OS X, 506–509*
 - passwords versus passwordless file sharing, 924–925*
 - folders, 565–567
 - media files, home networking, 248–250
 - printers, Macintosh OS X, 508, 510
- sharing resources, 561–562, 565**
- Sharing tab (printer properties dialog box), 199**
- shortcut keys, 130–131**
- shortcuts**
 - Control Panel applets, creating, 595
 - creating for desktop, 124
 - objects, sending to, 123
 - troubleshooting, 138
- ShowStopper, 252**
- shrinking hard disks, 718**
- shuffling music files, WMP (Windows Media Player), 240**
- Shut Down button (Start menu), 132**
- shutdowns, 146**
- side-by-side installation, software, 776–777**
- Sidebar (Vista), 208**
- sight impairments, display settings, 626**
- signatures, email messages, setting up, 405–406**
- Simple File Sharing, 492**
- Simple Network Management Protocol (SNMP), 511**
- simple volumes, dynamic hard disks, 711**
- Simply Interactive PC (SIPC), 252**
- Single-Click setting, mouse, 703**
- SIPC (Simply Interactive PC), 252**
- slate Tablet PCs, 1031. See also Tablet PCs**
 - external keyboards, 1035
 - limitations, 1035
- Sleep option, shutdowns, 146**
- Sleep setting (Power Options Advanced Settings), 976**
- sleeping computers, encrypted files, risks, 891, 895**
- slides, faxing and scanning, 310–311**
- slow motion, monitors, troubleshooting, 698**
- Small Icons view (Control Panel), 595–604**
- small offices, wireless networks, joining, 961–964**
- SmartScreen antiphishing filter (IE), 356, 365, 947–949**
- Smith, David L., 846**
- smoothing screen fonts, 696**
- Snappy Fax Network Server, 454**
- Snipping Tool, 216–219**
 - desktop images, 319–321
 - free-form snips, 217
 - full-screen snips, 217
 - quick access, 218
 - rectangular snips, 217
 - window snips, 217
- SNMP (Simple Network Management Protocol), 511**
- Snopes.com, 955**
- social engineering, 916**
- software**
 - antivirus software, 850–852
 - compatibility issues, 774–776
 - downloading, Internet Explorer, 373–379
 - firewalls, 856
 - installing, 769–770
 - side-by-side installation, 776–777*
 - via CD/DVD, 770*
 - via downloads, 771*
 - Internet configuration problems, 425
 - cable modems, 426–427*
 - dial-up connections, 425*
 - DSL modems, 426–427*
 - LAN connections, 427–429*
 - malware, 845
 - avoiding, 862*
 - preventing, 848–861*
 - protecting against, 374–375*
 - rootkits, 847–848*
 - spyware, 847*
 - viruses, 846*
 - worms, 846–847*
 - monitoring, 771
 - removing, 769–774

- third-party management tools, 677–678
- uninstalling, 643–644
- software DVD decoders, installing, 232
- Software License Terms dialog box, 53
- Software Protection Platform (SPP), hardware upgrades, 799
- software updates. *See* updates
- solid backgrounds, setting, 686
- solid-state disks (SSDs), 31, 709
- Sort By command (View menu), 167
- sound, configuring, Ease of Access Center, 625
- Sound (Control Panel), 603
- Sound dialog box, 691
 - Communications tab, 693
 - Playback tab, 692–693
 - Recording tab, 692–693
- Sound Recorder, recordings, creating, 691–692
- Sound Sentry, 625
- sounds
 - creating, Sound Recorder, 691–692
 - events, associating with, 690–693
 - playback, 692–693
 - recording, 692–693
- SPA (Secure Password Authentication), 398
- spam, Windows Live Mail, controlling, 407–408
- Spangler, Brian, 234
- spanned volumes
 - creating, Disk Management utility, 718
 - dynamic hard disks, 711
- Special Edition Using DOS 6.22, Third Edition*, 831
- Special Edition Using Windows Vista, Second Edition*, 13
- Special Edition Using Windows XP Professional*, 13
- Specific People, homegroup permissions, editing, 564
- Speech Recognition, 603
 - analog headsets, 1032
 - microphones, 1032
 - voice recognition, 1032
- speech recognition software, Tablet PCs, 1032
- Speed Check, Internet transfer monitor, 439
- splitters, 346
- SPP (Software Protection Program), hardware upgrades, 799
- SPs (service packs), 767–768
 - cumulative service packs, 768
 - incremental service packs, 768
 - installing, 768–769
 - preinstalled service packs, 768
- Spybot Search & Destroy, 388
- SpyNet, 855
- spyware, 845–847
 - preventing, Windows Defender, 852–856
- SQL Slammer worm, 846
- SSDs (solid-state disks), 31
- SSDs (solid-state drives), 709
- SSIDs, wireless networks, 472, 968
- stability, new features, 35–36
- stacking searches, 181–183
- standalone computers, security guidelines, 933
- standalone method, service pack installation, 769
- standard definition aspect ratio, 323
- Standard user accounts, 770
- standards, wireless networks, 959
- standby UPS (uninterruptible power supply), 797
- start addresses, 617
- Start button, programs, running from, 137
- Start menu
 - accessing, 132
 - All Programs, 132
 - cascading elements, 707
 - customizing, 680–683
 - default settings, retuning to, 682
 - Help and Support, 143–144
 - items, adding to, 132
 - Jump Lists, 79–80
 - prestocked items, 131
 - Search function, 23–24
 - searching, 180–181
 - shortcuts, troubleshooting, 138
 - username, clicking on, 79
 - Windows Media Center, improvements, 253
- Start menu commands
 - Search, 136
 - Switch User, 146
- Start Windows Normally advanced boot option, 750
- startup process. *See also* boot process
 - repairing, Regedit, 747–748
 - Startup Repair, 739
 - troubleshooting, creating backups from System Recovery Options menu, 755–756
- Startup Repair, 739
- static addresses, 473
- Status Bar command (View menu), 167
- Sticky Notes, 32, 226

Stop Sharing Control (Remote Assistant), 1006**storage**

- basic hard disks, 710
- dynamic hard disks, 710–712
 - advantages, 711–712*
 - converting to, 711*
 - converting to basic disks, 710*
 - mirrored volumes, 711*
 - RAID-5 volumes, 711*
 - simple volumes, 711*
 - spanned volumes, 711*
 - striped volumes, 711*
- Windows Backup, 871

streaming broadcasts, Internet Explorer, playing, 370–371**streaming video, frames per second (fps), 369****string value data type, 813****striped volumes**

- creating, Disk Management utility, 719–720
- dynamic hard disks, 711

striping, RAID, 783**strokes, fonts, 629****stylus pens, 1038–1039**

- clicks, 1039
- double-clicks, 1039
- pen flicks, 1036, 1040–1041
 - customizing, 1048*
 - triggering Flip 3-D, 1041*
 - troubleshooting, 1048*
- pen gestures, 1036–1040
- right-clicks, 1039
- Tablet PCs, 1036

stylus pens, Tablet PCs, 1033**SUA (Subsystem for UNIX-based Applications), 501–503, 511**

- installing, 502

subfolders, hard drives, mapping to, 561**suboptions, removing, 134****subscribing to newsgroups, 412–414****subscription costs, antivirus software, 851****substitutions, fonts, 630–631****Suggested Sites (IE), 356****Switch User command (Start menu), 146****switches**

- 10/100BASE-T Ethernet networks, 448
- costs, 444
- multiple switches, 448
 - installing, 462–463*
- uplink ports, 462–463

switching between wireless networks, 966–967**swivel screens, convertible Tablet PCs, 1033****Symantec antivirus software, 851****Symantec Norton Ghost, 911****symbolic links, user profile folder, 108****Sync Center, 603**

- offline files
 - encrypting, 997*
 - managing, 997*
 - reconciling changes, 995–996*
 - synchronizing, 995–998*
- remote computing, 991
- shared folders, availability, 997–998

Sync Center (Mobility Center), 973**Sync tab (WMP), 235****synchronization**

- newsgroups, message availability, 412–413
- offline files, 995–998
- portable media players, WMP (Windows Media Player), 246–248

synchronous dynamic RAM (SDRAM), 783**System (Control Panel), 603**

- Add Hardware applet, compared, 787

System and Maintenance category (Category view), 596**System and Security window, 82****system caches, 676****System Configuration (Administrative Tools), 664–666****System Diagnostics Report, 641–642****system files, hidden system files, 140****system image backups, 878–882****System Image Recovery, 743–745****system image restorations, Backup and Restore Center, 883–884****System Information (System Tools folder), 670–671****System log (Event Viewer), 656****system management, new features, 35–36****system performance, environment variables, setting, 825–827****System Properties dialog box, 647–651, 741**

- Advanced System Settings option, 650
- Environment Variables button, 651–652
- Remote Settings option, 648–649
- System Protection option, 649

System Protection dialog box, 740**System Protection option (System Properties), 649**

System Recovery, 738–739

system recovery disks,
creating, 29

System Recovery Options
menu, 755–756

system repair disc makers, 738

system requirements,
BitLocker, 895

System Restore, 740

configuring, 740–741
Registry, backing up, 810
restore points
 creating, 741–742
 restoring to, 743

system security, new features,
25–26

System Tools folder, 666

Character Map, 667–669
Private Character Editor, 670
System Information,
670–671

system tray. See Notification
Area

T

Tab Groups (IE), 28, 355,
361–364

New Tab page, 363
Quick Tabs page, 364

tabbed web pages, Internet
Explorer

browsing, 361–364
enabling, 380

Tablet Input Panel,
improvements, 1034

Tablet PC Settings (Control
Panel), 37, 603

Tablet PC Settings dialog box,
1045–1047

Tablet PCs, 1029

AutoComplete, 1043
benefits, 1032
choosing, 1035
configuring, 1045–1049
 Pen and Touch dialog
 box, 1047–1049

Tablet PC Settings dialog
box, 1045–1047

convertible Tablet PCs,
1031, 1036

fragility, 1035
troubleshooting, 1047

evolution, 1029–1031

handedness,
specifying, 1046

handwriting recognition,
1034, 1041–1043, 1046

Handwriting

Personalization

window, 1041–1042

Numbers, Symbols, and
Letters

Recognition, 1042

Sentences

Recognition, 1043

Handwriting Recognizer,
1033

Input Panel, 1036–1037

Options dialog box, 1039
writing methods,
1037–1038

Landscape mode, 1047

Math Input Panel, 1034

multitouch capabilities, 1035

On-Screen Keyboard, 1037

PCs, compared, 1033–1036

pen flicks, 1034–1036,
1040–1041

customizing, 1048

triggering Flip 3-D, 1041

troubleshooting, 1048

pen gestures, 1036–1040

Scratch-out gesture, 1040

Portrait mode, 1046

pressure-sensitive touch
screens, 1033

screens, calibrating, 1046

slate Tablet PCs, 1031

external keyboards, 1035

limitations, 1035

speech recognition

software, 1032

stylus pens, 1033,

1036–1039

clicks, 1039

double-clicks, 1039

right-clicks, 1039

swivel screens, 1033

Tablet Input Panel,
improvements, 1034

taskbar, 1035

troubleshooting, pen
cursor, 1039

touch-sensitive screens,
configuring, 1049

Windows Journal,
1043–1045

Writing Pad, 1037

tabs, dialog boxes, 122

Take Ownership advanced
NTFS permission, 906

Task Manager, 672, 675

Applications tab, 672–674

Networking tab, 677

Performance tab, 675–677

Processes tab, 674–675

Services tab, 675

Users tab, 677

Task Scheduler, 654, 839

basic tasks, creating,
840–841

tasks, 839

creating, 841

taskbar, 95–96, 135

Command Prompt window,
pinning to, 822

customizing, 682–683
dragging, 683

icons, 17–18

organizing, 96

items, drag-and-drop
support, 163

Jump List, 96–97

adding to, 595

Jump Lists, 18–19

new features, 17–18

Notification Area,
customizing, 683

Tablet PCs, 1035

Taskbar and Start Menu
(Control Panel), 603

Taskbar and Start Menu
Properties dialog box, 682

tasks (Task Scheduler),
839–841

TCP/IP

as default network protocol, internetworking with Windows XP and 2000, 490
peer-to-peer networks, configuring, 473–475

TCP/IP diagnostic tools, 433–438

ipconfig tool, 419, 433–434
Network Connections, 419–420
pathping command, 437
ping command, 434–435
route command, 437–438
tracert, 418, 435–437

telephone lines, fax signals, confirming, 293**television, Windows Media Center**

program selection, 264–265
recording, 265
skipping commercials, 265
TV Guide, 264–265
watching, 264–266

Telnet Client, 511**Telnet Server, 511****temporary files, deleting, Disk Cleanup utility, 725****temporary Internet files, deleting**

Disk Cleanup utility, 725
Internet Explorer, 365

testing

fax modems, 300
LAN connections, 427–429
network cables, 585
network configuration, 585–588
computer identification, 587–588
connections, 588
ipconfig, 585–587
network connectivity, 588–589
network defenses, 927, 929
packets, ping command, 434–435

scanners, 302

UPS (uninterruptible power supply), 799

text

converting handwriting to, 1044
email messages, aligning, 629
faxes, entering, 301–302

text captions, enabling, 625**text editors, 225****TFTP Client, 511****themes**

downloading, 685
GUI display properties, setting, 684–685
Windows Classic theme, 684

third-party backup tools, 911**third-party collaboration tools, 1010****third-party disk management tools, 732****third-party management tools, 677–678****third-party remote control, 1027–1028****third-party utilities**

Internet connections, troubleshooting, 439–440
Registry, backing up, 809

threaded messages, newsgroups, 414**thumbnails, deleting, Disk Cleanup utility, 725****TIFF files, 321****Tiles view (Computer), 140****TiVo, 252**

Windows Media Center, compared, 264–265

TiVo Desktop Plus, 246**toggling**

features, 645–646
panes, 165–167

toolbars

Music library, 159
Windows Explorer, 151–152

top-level keys (Registry), 805–806**touch-sensitive screens, Tablet PCs, configuring, 1049****TPM (Trusted Platform Module), enabling, 897–898****Traceroute.org, reverse tracert tool, 439–440****tracert tool**

Internet connections, troubleshooting, 418, 435–437
router blockages, troubleshooting, 435–437
router traffic checks, 437

traditional storage model, hard disks, 710**transferring data between computers, Windows Easy Transfer, 101–104****transparencies, faxing and scanning, 310–311****Traverse Folder/Execute File advanced NTFS permission, 906****Trend Micro antivirus software, 851****Trojan horses, 847, 916****Troubleshoot tab (Screen Resolution window), 701****troubleshooters, 752–753****troubleshooting, 737. *See also* repairing**

application crashes, 147–148
backups, 875–878
BIOS, 782
BitLocker, 896
boot process, 748–751
Character Map, 669
CMOS, 782
command prompt, 746

- convertible Tablet PCs,
 - screen layout, 1047
- dial-up process to ISPs,
 - 344–345
- digital photographs, print
 - quality, 288–289
- DVD playback, 232
- DVDs, recording to, 325
- EFS (Encrypted File System), 885
- email servers,
 - passwords, 398
- file/folder deletion,
 - Administrators
 - account, 904
- files, In Use by Another
 - User error message, 567
- hard disks, 733
 - boot process, 736
 - file structure problems,
 - 735–736
 - hardware problems,
 - 735–736
 - strategies, 733–734
 - unrecognized hard disks,
 - 735–736
- hardware, installation,
 - 788–789
- hubs, non-working
 - lights, 458
- Internet connections, 345,
 - 417–420
 - dial-up settings, 420
 - flowcharts, 422–423
 - ipconfig tool, 419,
 - 433–434
 - ISP information, 418
 - LAN connections,
 - 427–429
 - methodology, 420–422
 - modems, 426–427,
 - 430–433
 - network cabling diagrams, 420
 - Network Connections,
 - 419–420
 - network hardware problems, 429–433
 - pathping command, 437
 - ping command, 434–435
 - reverse tracer, 439–440
 - route command, 437–438
 - router configuration, 420
 - software configuration
 - problems, 425–429
 - Speed Check, 439
 - TCP/IP diagnostic tools,
 - 433–438
 - third-party utilities,
 - 439–440
 - tracer, 435–437
 - tracer tool, 418
 - whois database, 439
 - WS_Ping Pro Pack, 440
- Internet Explorer
 - add-on crashes, 379
 - crashes, 358
 - email links, 383
 - Page not available
 - errors, 360
- Macintosh networking,
 - lost application
 - associations, 504
- mangled line feed/carriage
 - returns, UNIX networking,
 - 499–500
- memory, Windows Memory
 - Diagnostic tool, 745–746
- monitors
 - blank monitors, 701
 - blurry images, 701
 - desktop item movement,
 - 698–699
 - screen flicker, 703
 - slow motion, 698
- multiple monitor
 - installation, 791–793
- network services, inability
 - to block, 928
- networking, 491
 - carriage returns and line
 - feeds, 499–500
 - Macintosh files have lost
 - application
 - associations, 504
 - networks, 575
 - common problems,
 - 576–577
 - configuration, 585–588
 - connectivity, 588–589
 - Device Manager, 584
 - diagnostic tools, 577–584
 - Event Viewer, 582–584
 - file sharing, 589–590
 - Network and Sharing
 - Center, 577–578
 - network cables, 585
 - Network Diagnostics,
 - 581–582
 - Network Map, 579–581
 - preparation, 576
 - printer sharing, 589–590
 - Windows Firewall, 582
- newsgroups
 - message availability
 - after synchronization,
 - 412–413
 - missing from news
 - servers, 410
- Notepad, 226
- offline files, 992–995
- output to exterior
 - televisions, 700
- printers
 - garbled text, 202
 - lack of output, 201
 - unfound, 192–194
 - unlisted, 194–195
- problem reports and
 - solutions, 752–753
- Registry, file corruption, 811
- reinstallation, 751
- scanners, 281
- shared cable connections on
 - LANs, 527
- shared DSL connections on
 - LANs, 527
- shared Internet
 - connections, 525
- shared modem connections
 - on LANs, 527
- shortcuts, 138
- small screen fonts, 680
- startup process, creating
 - backups from System
 - Recovery Options menu,
 - 755–756
- Tablet PCs
 - pen cursor, 1039
 - pen flicks, 1048

tips, 753–755
 troubleshooters, 752–753
 Troubleshooting applet, 752–753
 TV tuners, 261
 USB backup devices, 874–875
 video, Windows Media Center, 263
 VPNs (virtual private networks)
 Error Number
 629/720, 985
 missing certificates, 982
 Windows Fax and Scan, 300
 Windows Messenger, inability to send files, 943
 Windows Update, 761
 Windows XP, troubleshooters, 752
 wireless networks, 963–964
 WordPad, 227

Troubleshooting (Control Panel), 603, 752–753

TrueType font outline technology, 627–630

Trusted Platform Module (TPM), enabling, 897–898

Truth About Identity Theft, The, 921

tunnels, VPNs (virtual private networks), 977

Turbo Scroll (WMC), 254

turning off. *See* **disabling**

TV Guide (WMC), setting up, 264–265

TV output jacks, Windows Media Center, 255

TV tuners, Windows Media Center, 255

TWAIN drivers, scanners, 295

Twain, Mark, 852

Tweak-7, Registry, editing, 820

TwistedPixel, 234

Type Your Windows Product Key dialog box, 56

typefaces, 627–630
 information sources, 630
 installing, 631
 points, 627
 substitutions, 630–631
 types, 629

Typography (Microsoft) website, 630

U

UAC (User Account Control), 26, 85–87, 594, 859–860, 932

UI (user interface)

Aero
 Aero Peek, 133
 dialog boxes, 122–123
 gestures, 131
 Help and Support, 143–144
 libraries, 140–141
 putting items on, 123
 Quick Launch bar, 133
 shortcut keys, 130–131
 shortcuts, 124
 logon process, 117
 taskbar, 135
 Windows Explorer, file management, 129

UIs (user interfaces)

file system
 navigating, 158–167
 right-clicking, 161–162
 selecting multiple items, 162–163
 viewing
 meta-information, 163–165
 file views, customizing, 167–168
 folder views, customizing, 167–170
 panes, toggling, 165–167
 Windows Explorer, 149–154
 Address bar, 155
 breadcrumbs, 155–158
 indexing, 174–177

searching, 173–183
user profiles, 158
WebView, 152–154

Ultra DMA EIDE drives, 782

UMDF (User-Mode Driver Framework), 789

UNC (Universal Naming Convention), 558–559
 shared folders, browsing, 545–546

Unicode subranges, choosing from, 668–669

Uninstall or Change a Program applet, 771

uninstalling

applications, 135
 programs, 643–644
 updates, Windows Update, 763–764

uninstalling programs, 134–135

uninstalling software, 769–774

uninterruptible power supply (UPS). *See* **UPS (uninterruptible power supply)**

Universal Plug and Play (UPnP), shared routers, 531

UNIX

internetworking, 497
NFS (network file system), 500–501
Samba, 497–500
SUA (Subsystem for UNIX-based Applications), 501–503
 mangled line feed/carriage returns, troubleshooting, 499–500
 printing from Windows, 499
 Samba
 client tools, 497–498
 server tools, 498–500
 Windows printers, printing to, 499

Unix-to-Unix Copy Protocol (UUCP), news server protocol, 408

Unread E-mail Quick View (Windows Live Mail), 399

unrecognized hard disks, troubleshooting, 735–736

unsigned ActiveX controls, 386

Update Driver Software window (Device Manager), 765

updates, 757

- automatic updates, 857
- drivers, 764–767
- hotfixes, 767
- hotpatching, 759
- importance of, 918, 934
- important updates, 767
- Microsoft E-Mail Updates Service, 934
- recommended updates, 767
- service packs, 767–768
 - cumulative service packs, 768*
 - incremental service packs, 768*
 - installing, 768–769*
 - preinstalled service packs, 768*
- viewing installed, 644–645
- Windows Update, 758–760
 - automatic updates, 758–759*
 - disabling updates, 762–763*
 - hiding updates, 761*
 - manually installing updates, 760–761*
 - repairing updates, 763–764*
 - troubleshooting, 761*
 - uninstalling updates, 763–764*
 - viewing updates, 762–764*

updating networks, cabling systems, 453

upgrading

- Anytime Upgrade, 17
- CPUs, 45
- dynamic hard disks, 717

hardware, 779–780

- BIOS settings, 781–782*
- EULA (End User Licensing Agreement), 799–801*
- hard disks, 782–783*
- HCL (Hardware Compatibility List), 801–803*
- page file sizes, 780*
- RAM (random access memory), 779, 783–784*
- ReadyBoost, 780–781*
- SPP (Software Protection Program), 799*
- Microsoft desupport
 - dates, 116
 - problems, 134
- RAM, 45
- Windows 7 versions, 65–66
 - upgrade paths, 41*

Upgrading and Repairing PCs, 50, 431, 780

uplink ports, switches, 462–463

UPS (uninterruptible power supply)

- choosing, 797
- configuring, 798–799
- installing, 795–799
- intelligent UPS, 795
- line interactive UPS, 797
- online UPS, 797
- printers, 797
- serial cables, 798
- standby UPS, 797
- testing, 799

URLs (uniform resource locators), commonly recognized, 947

USB backup devices, troubleshooting, 874–875

USB controllers, BIOS settings, 790

USB flash drives, security, 910–911

Use All of My Monitors option (Remote Desktop), 1021

Usenet, 408–409

User Account Control (UAC), 26, 85–87, 859–860, 932

User Account Control warning, 419

user accounts

- Computer Administrator accounts, 89
- configuring, 88–92
- creating, 89–90
- Guest user accounts, 90
- logon process, Welcome screen, 117
- names, changing, 90
- password reset disks, creating, 91–92
- passwords, changing and creating, 90
- pictures, changing, 90
- Standard user accounts, 770
- transferring, 88

User Accounts (Control Panel), 603

User Accounts and Family Safety view (Category view), 597

“user experience,” 117–121

user groups

- assigning permissions to, 908–909
- restricted objects, permission assignments, 910

user interface

- Aero Peek, 133
- dialog boxes, 122–123
- gestures, 131
- Help and Support, 143–144
- libraries, 140–141
- Quick Launch bar, 133
- shortcut keys, 130–131

user interfaces (UIs). See UIs (user interfaces)

user profile folder, directory structure, 101, 106–107

- junction points, 107–108
- symbolic links, 108
- virtualization, 108–109

user profiles

- backups and, 868
- Windows Explorer, 158

User State Migration Tool (USMT), 16**User-Mode Driver Framework (UMDF), 789****user-mode drivers, 789****Users tab (Task Manager), 677****USMT (User State Migration Tool), 16****utilities. *See also* specific utilities**

- Action Center, 604–607
- Administrative Tools, 660–666
- AutoPlay, 607–608
- Color Management, 609
- Control Panel, shortcuts, 595
- Date and Time, 609–611
- Default Programs, 611–612
- Device Manager, 612–619
- Devices and Printers, 619–623
- Ease of Access Center, 623–627
- Event Viewer, 655–658
- Fonts, 627–631
- MMC (Microsoft Management Console), 653–654
- Notification Area Icons, 631–632
- Performance Information and Tools, 632–642
- Power Options, 642
- Programs and Features, 643–646
- Region and Language, 646
- Services, 659–660
- Shared Folders, 658–659
- System Properties, 647–652
- System Tools folder, 666
 - Character Map*, 667–669
 - Private Character Editor*, 670
 - System Information*, 670–671

Task Manager, 672, 675

- Applications tab*, 672–674

- Networking tab*, 677

- Performance tab*, 675–677

- Processes tab*, 674–675

- Services tab*, 675

- Users tab*, 677

Task Scheduler, 654

- third-party utilities, 677–678

Utilities tab (printer properties dialog box), 199**UTP (unshielded twisted-pair cabling), 10/100BASE-T Ethernet, 448–449****UUCP (UNIX-to-UNIX Copy Protocol), 408**

V

values, Registry keys, 815**variables, environment**

- variables, setting, 825–827**

VBScript, 834**versions, Windows 7, 12**

- compared, 38–41
- upgrading, 65–66

VHDs (virtual hard disks), 721–722**video**

- frames per second (fps), 369
- Internet Explorer
 - downloading*, 373–379
 - supported formats*, 368–373
- streaming video, 369
 - playing*, 370–371

video cards

- 3D screen savers, 695
- AGP video cards, 790
- minimum requirements, 44
- multiple monitors, 790–791
- PCIe (PCI Express) video cards, 790–791
- quad-link video adapter cards, 795

- recommended specifications, 44

video files, burning to DVD, 325**video projectors, connecting to, 32****View Available Networks popup window, 962****View By drop-down list (Control Panel), 83****View Gadgets dialog box, 216****View menu (Windows Explorer), 167–168****View Options dialog box, 127****View tab, Folder Options Control Panel applet, 154****viewing**

- desktop images, Snipping Tool, 320–321
- effective permissions, 907
- event details, Event Viewer, 657–658
- IE add-ons, 377–379
- installed software, 771
- installed updates, 644–645
- meta-information, 163–165
- Registry, Regedit, 812–814
- updates, Windows Update, 762–764

views

- Control Panel
 - Category view*, 595–596, 598–599
 - Large Icons view*, 595–596, 598–604
 - Small Icons view*, 595–596, 598–604
- files, customizing, 167–168
- Folder, 127
- folders, customizing, 167–170
- Internet Explorer, expanding, 358
- Windows Explorer, 151

Views command (View menu), 167**Views menu, 160**

virtual folders, 777

virtual hard disks (VHDs). See VHDs (virtual hard disks)

virtual machines (VMs), 1051

Virtual PC, 1051

- installing, 1052–1053
- minimum requirements, 1052

virtual private networks (VPNs). See VPNs (virtual private networks)

virtual registries, 777

Virtual Windows XP. See Windows XP Mode

virtualization, 1051–1052

- Registry, 806–808
- user profile folder, 108–109
- Virtual PC, 1051
 - installing, 1052–1053
 - minimum requirements, 1052
- Windows XP Mode, 1052
 - installing, 1053–1055
- Windows XP VM, installing applications on, 1055–1056

viruses, 845–846, 916

- avoiding, 862
- Melissa virus, 846
- Michelangelo virus, 846
- preventing, 848
 - antivirus software, 850–852
 - automatic updates, 857
 - DEP (Data Execution Prevention), 857–859
 - email attachments, 404–405
 - firewalls, 856
 - Internet Explorer, 861
 - service hardening, 860–861
 - UAC (User Account Control), 859–860
 - Windows Action Center, 848–850
 - Windows Defender, 852–856

Vista. See Windows Vista

visual effects, configuring, 636

visual effects tools, 705–706

visualizations, WMP

(Windows Media Player), 234

VMs (virtual machines), 1051

voice recognition, Speech Recognition, 1032

Volume Mixer, 317

volume shadow copies, 864, 901

Volume Shadow Copy Service (VSS). See VSS (Volume Shadow Copy Service)

Volume slider (Mobility Center), 973

volumes

- displaying, Disk Management utility, 713
- FAT volumes, Properties tab, 723
- grafting, 715–717
- joining, 714–717
- mirrored volumes, 711
- NTFS volumes, Properties tab, 723
- RAID-5 volumes, 711
- simple volumes, 711
- spanned volumes, 711
 - creating, 718
- striped volumes, 711
 - creating, 719–720

VPN reconnect, 26

VPNs (virtual private networks), 977

- advanced routing, 986–987
- configuring, 978–987
- connection failures
 - certificates, 982
 - Error Number 629/720, 985
- connection process, 977–978
- connection properties, 980–982
- data encapsulation, 977

email connections, 986

ending connections, 986

establishing connections, 983–985

gateway settings, 981–982

incoming access, 987–990

monitoring connections, 986

offline files, 991

encrypting, 997

identifying for use,

992–993

managing, 997

synchronizing, 995–998

troubleshooting, 992–995

using, 993–995

RAS (Remote Access Services), 977

shared folders, availability, 997–998

Sync Center, 991

tunnels, 977

VSS (Volume Shadow Copy Service), 29, 740

Backup and Restore Center, 864

Vyew, 1011

W

Wacom stylus pens, 1033

wallpaper, desktop

- setting, 685–687
- solid backgrounds, 686
- stretching, 687

warnings, User Account Control, 419

WAT (Windows Activation Technology), 800

WAV files, 242

- size considerations, 691
- storing, 692

WBADMIN command-line tool, 879–882

WDF (Windows Driver Foundation), 789

web addresses, commonly recognized, 947

- web browsers.** *See* Internet Explorer
- web feeds,** 356
- web pages**
 - enlarging view, Internet Explorer, 358
 - video, frames per second (fps), 369
- Web Slices (IE),** 27, 356–357, 381
- web zones, Internet Explorer security,** 384
- web-based e-mail, backing up,** 868
- WebCrawler,** 392
- WebEx MeetMeNow,** 1010
- websites**
 - connection problems, troubleshooting, 420–423
 - favorite websites, adding, 365–367
 - FreeNews.net, 409
 - navigating, 361
 - security resources, 943
- WebView,** 152–154
- WEI (Windows Experience Index),** 632–636
- Welcome screen,** 78
 - logging on from, 117
- WEP (wired equivalency privacy)**
 - hexadecimal format, 466
 - key formats, wireless networks, 466–467
- Which Type of Installation Do You Want? dialog box,** 53–55
- whois database, domain registration information,** 439
- WIA drivers**
 - obtaining, 302
 - scanners, 295
- WiFi hot spots, wireless networks, joining,** 964–965
- Window Color and Appearance dialog box,** 688–690
- window snips (Snipping Tool),** 217
- windows**
 - color schemes, 688–690
 - maximizing, gestures, 131
- Windows, desupport dates,** 116
- Windows 7**
 - code base, 14
 - exiting, Sleep, 146
 - improvements, 12
 - new features, 13–38
 - accessories, 31–32
 - applications, 37
 - configuration, 16–17
 - corporate networks, 41–42
 - data security, 29–30
 - entertainment, 37–38
 - installation, 16–17
 - interface, 17–25
 - Internet Explorer, 27–28
 - networking, 33–35
 - performance, 30–31
 - power management, 32–33
 - services, 37
 - stability, 35–36
 - system management, 35–36
 - system security, 25–26
 - upgrades, 17
 - Product Keys, 57
 - upgrade paths, 41
 - versions, 12
 - 32-bit versions, 39
 - 64-bit versions, 39
 - compared, 38–41
 - upgrading, 63–66
 - Welcome screen, 78–79, 117
 - Windows Media Center, version based on, 257
 - Windows Server, compared, 445–446
 - Windows Vista, compared, 12–13
 - Windows XP, compared, 13
- Windows 7 and Vista Guide to Scripting, Automation, and Command Line Tools,** 821, 824, 832–833
- Windows 7 Compatibility Center,** 50
- Windows 95**
 - compatibility mode, 122
 - internetworking, 496–497
- Windows 98, internetworking,** 496–497
- Windows 2000, internetworking,** 489
 - password protection and simple file sharing, 491–494
 - TCP/IP as default network protocol, 490
- Windows accounts, pictures, setting,** 696
- Windows Action Center,** 848–850
 - balloon notifications, 117
- Windows Activation Technology (WAT),** 800
- Windows Anytime Update,** 66
- Windows Backup, Disk Management,** 882–883
- Windows Backup schedule,** 869
- Windows Boot Manager,** 748–751
- Windows Calendar, Internet Explorer,** 383
- Windows CardSpace,** 603
- Windows Classic theme,** 684
- Windows Classic visual palette,** 118
- Windows Communication Foundation HTTP Activation,** 511
- Windows Contacts, Internet Explorer,** 383

Windows Defender, 388, 603, 852–856, 932

Windows Desktop gadgets, 119, 212

Windows Disc Image Burner, Internet Explorer, 383

Windows Easy Transfer, 88, 101–104

Windows Event Log, event ID numbers, locating, 840

Windows Experience Index (WEI), 632–636, 705

Windows Explorer, 81

- Address bar, 155–156
- breadcrumbs, 81, 155, 158
- computer contents, displaying, 128
- configuring, 98–100
- Details pane, 152
- Favorites group, 152
- file system
 - navigating, 158–167*
 - right-clicking, 161–162*
 - selecting multiple items, 162–163*
 - viewing*
 - meta-information, 163–165*

files

- security, 185*
- views, customizing, 167–170*
- zipping and packing, 183–184*

folders

- security, 185*
- selecting, 129*
- viewing, 129*

Get Help button, 152

indexing, configuring, 174–177

Layout flyout menu, 166

libraries

- adding elements to, 172–173*
- creating, 170–172*
- managing, 170–173*
- removing elements to, 173*

Libraries folder, 150

Libraries group, 152

location, 149

menu bar, 150

networks

managing, 571–572

searching, 546–550

new features, 24, 149–154

panes, toggling, 165–167

pictures, burning to

CD/DVD, 290–291

programs, running from, 140

searching, 173–174

configuring, 174–177

deep searching, 174

grouping and stacking,

181–183

intermediate

searching, 174

troubleshooting, 179

while typing, 177–181

shared folders, browsing, 542–546

toolbar, 151–152

user profiles, 158

View menu, 167–168

views, 151

WebView, 152–154

Windows Fax and Scan, 293–294

adding scanned pages to faxes, 302

configuration, 295

cover pages, 296–297

fax receiving options,

295–296

fax settings, 298–299

sender information, 296

configuring, 305–306

dialing rules, 303–304

emailing scans, 310

enabling, 293

faxing scans, 310

hardware requirements, 293

manipulating scanned

images, 310

monitoring outgoing faxes,

304–305

preparations, 294–295

previewing faxes, 303

printing faxes

automatically, 305

receiving faxes, 305

scan profiles, 306–308

scanning images, 308

scanning pictures, 294

sending faxes, 299–302, 304

slides, faxing and scanning, 310–311

transparencies, faxing and

scanning, 310–311

troubleshooting, 300

Windows Firewall, Unblock option, 295

Windows File Protection, 776

Windows Firewall, 603, 932

Advanced Security

Administrative program, 941–943

configuring, 477, 920–921, 937–938

default settings,

restoring, 941

disabling, 938–939

enabling, 938–939

exceptions, enabling, 942

features, allowing, 939–940

function of, 920–921

inadvertent blockages,

checking for, 582

logging, enabling, 929

notification settings,

changing, 940–941

programs, allowing,

939–940

satellite Internet

connections, 332

turning off, 940–941

Unblock option, 295

Windows for Pen Computing, 1030

Windows Gallery, 279

Windows Journal, Tablet PCs, 1043–1045

Windows Live, 37

Windows Update,

compared, 758

Windows Live Essentials, 394
downloading, 394–395

Windows Live gadgets, 212**Windows Live Mail, 394**

- accounts, configuring, 395–398
- attachments
 - opening, 403
 - sending, 403
 - virus prevention, 404–405
- Contacts, 406
 - adding entries, 406–407
 - deleting entries, 407
 - editing entries, 406
- downloading, 394
- incoming messages
 - deleting, 401
 - reading, 398–399
 - replying, 399–400
- junk mail filter, 954
- launching, 395–396
- messages, signature setup, 405–406
- multiple accounts, checking, 401
- new messages
 - addressing, 402
 - creating, 401–402
 - sending, 402–403
- newsgroups, 408
 - accessing, 408
 - account setup, 410–411
 - downloading lists, 411
 - locating, 412
 - managing, 415–416
 - marking messages, 415
 - posting, 414–415
 - reading, 412, 414–415
 - subscribing to, 412–413
- spam, controlling, 407–408

Windows Live Messenger

- assistance requests, responding to, 1008
- files, inability to send, 943

Windows Live Spaces, 357**Windows Lockdown! Your XP and Vista Guide Against Hacks, Attacks, and Other Internet Mayhem, 921****Windows Logo'd Products List, 784, 801–803****Windows Management Instrumentation (WMI), WSH (Windows Script Host), 836–837****Windows ME, internetworking, 496–497****Windows Media Audio files, 242****Windows Media Audio Pro files, 242****Windows Media Center, 37, 232, 251**

- Ambient Slideshow, 254, 267
- hardware information, 258
- Integrated TV Pack
 - Enhancements, 254
- interface, 252
- Internet Explorer, 383
- Movies library, 264
- Music library, 253
- Music Now Playing, 254
- new features, 253–254
- Now Playing, 253
- photographs, printing, 269
- Rating Shortcuts, 254
- Shared Libraries, 254
- Start menu, improvements, 253
- Start screen, 262
- television
 - program selection, 264–265
 - recording, 265
 - skipping
 - commercials, 265
 - watching, 264–266
- TiVo, compared, 264–265
- troubleshooting
 - TV tuners, 261
 - video, 263
- Turbo Scroll, 254
- TV Guide, 264–265
- Windows 7 version based on, 257

Windows Media Player (WMP). See WMP (Windows Media Player)**Windows Memory Diagnostic tool, 745–746****Windows Mobility Center, 604, 972**

- controls, 972–973
- Hardware and Sound Control Panel window, 973–974
- launching, 972
- Presentation Settings, 973
- Sync Center, 973
- Wireless Network icon, 973

Windows NT, compatibility mode, 122**Windows NT Virtual DOS Machine. See ntvdm (Windows NT virtual DOS Machine)****Windows operating system, determining, 704****Windows Photo Gallery, 294**

- Internet Explorer, 383

Windows Pictures Library, 278

- adding pictures to, 278–279
- digital cameras, 281–284
- importing files to, 279
- organizing, 279
- pictures
 - burning to CD/DVD, 290–292
 - printing, 286–289
 - sharing electronically, 289–290
- scanners, 279–281

Windows PowerShell, 837–839**Windows PowerShell 2.0 Unleashed, 839****Windows Print Manager, 188****Windows Script Host (WSH). See WSH (Windows Script Host)****Windows Search Explorer, Internet Explorer, 383****Windows Server**

- domain networks, joining, 481–483
- Windows 7, compared, 445–446

Windows Slideshow gadgets, 212**windows snips (Snipping Tool), 320****Windows Task Scheduler. See Task Scheduler****Windows Terminal Services, 1014****Windows Update, 604, 758–760**

- automatic updates, 758–759
- Change Settings window, 762
- Device Installation Settings window, 767
- driver settings, 766
- manually installing updates, 760–761
- running frequently, 803
- service packs, installation, 768–769
- troubleshooting, 761
- updates
 - disabling, 762–763*
 - hiding, 761*
 - repairing, 763–764*
 - uninstalling, 763–764*
 - viewing, 762–764*
- Windows Live, compared, 758

Windows Vista

- design mandate, 12
- internetworking, 489
 - homegroups, 494–495*
 - password protection and simple file sharing, 491–494*
 - setting TCP/IP as default network protocol, 490*
- Mojave, remarketing as, 11
- problems, 11
- Windows 7, compared, 12–13

Windows XP

- internetworking, 489
 - homegroups, 494–495*
 - installing LLDP responder, 491*
 - password protection and simple file sharing, 491–494*

- setting TCP/IP as default network protocol, 490*

- troubleshooters, 752
- Windows 7, compared, 13

Windows XP Mode, 37, 1052

- installing, 1053–1055

Windows XP VM, applications, installing on, 1055–1056**Windows.old folder, 751****Wireless Adapter Settings setting (Power Options Advanced Settings), 975****wireless Internet access, 332****Wireless Network icon (Mobility Center), 973****wireless networks, 959**

- 802.11g/n wireless networking, 451–452
- ad hoc networks, 960
 - creating, 965–966*
- configuring, 464–466, 468–471, 966
 - Internet service, 471*
 - manually, 470–471*
 - manufacturer's setup program, 468*
 - Set Up a Network Wizard, 469–470*
- connections, prioritizing, 967–968
- domain networks, 961
- evolution, 959
- file sharing, cryptographic keys, 464
- home networks, 960
- infrastructure networks, 960
- installing, 463–472
- Internet connections on LANs, 521–522
- joining, 472, 961
 - corporate environments, 961*
 - home networks, 961–963*
 - public hot spots, 964–965*
 - small offices, 961–963*
 - someone else's office, 963–964*

- preferred wireless networks, selecting, 966
- printer sharing, cryptographic keys, 464
- profiles
 - copying to other computers, 968*
 - deleting, 969*
 - manually adding, 968–969*
- public networks, 960
- security
 - authentication, 464*
 - encryption, 464–467*
- shared resources, security, 960–961
- SSIDs, 472, 968
- standards, 959
- switching between, 966–967
- troubleshooting, 964

wireless routers, 518**wiring (networks)**

- Ethernet crossover cables, 461–462
- in-wall wiring, 460–461
- installing, 457–463
- multiple switches, 462–463

wiring systems, networks. See cabling systems**wizards**

- Add Hardware Wizard, 785–786
- Add Printer Wizard, 554
- Files and Settings Transfer Wizard, 16
- Program Compatibility Wizard, 774–776
- Scanner and Camera Wizard, 279
- Set Up a Network Wizard, 468–470

WMC (Windows Media Center). See Windows Media Center**WMI (Windows Management Instrumentation), WSH (Windows Script Host), 836–837**

WMI SNMP Provider, 511**WMP (Windows Media Player), 231**

- audio, playing, 239–240
- browsing, 236–238
- CDs
 - burning music to, 235*
 - ripping, 240–242*
- customized CDs, burning, 244–246
- Full Screen option, 239
- hard disk media files, playing, 240
- home networking, 248–250
- interface, 233–238
- Internet Explorer, 383
- libraries, adding items to, 243
- menu breadcrumbs, 233–236
- Navigation pane, 250
- network shares, playing, 240
- pictures
 - burning to CD/DVD, 291*
 - fixing, 284–286*
- portable media players
 - compatibility issues, 244*
 - synchronization, 246–248*
- searching, 236–238
- shuffling playback, 240
- supported file types, 232
- video files, playing, 370
- visualizations, 234

WMV (Windows Media Video) files, playing, Internet Explorer, 370**word processors, 225****Word Viewer, 227****WordPad, 37, 227–228**

- Internet Explorer, 383
- NotePad, compared, 225
- troubleshooting, 227

Work networks, 475**work wireless networks, 960****worms, 845–847**

- avoiding, 862

preventing, 848

- antivirus software, 850–852*
- automatic updates, 857*
- DEP (Data Execution Prevention), 857–859*
- firewalls, 856*
- Internet Explorer, 861*
- service hardening, 860–861*
- UAC (User Account Control), 859–860*
- Windows Action Center, 848–850*
- Windows Defender, 852–856*
- SQL Slammer, 846

WOW64 emulation layer, 39**WPA key formats, wireless networks, 466–467****WPS (Windows PowerShell), 837–839****Write Attributes advanced NTFS permission, 893, 906****Write Extended Attributes advanced NTFS permission, 906****Write NTFS permission, 891, 904****writing methods, Tablet PC Input Panel, 1037–1038****Writing Pad (Input Panel), 1037****WSH (Windows Script Host), 832–834**

- disk management, 836
- network management, 836
- scripting languages, support, 834
- scripts
 - creating, 834–836*
 - sample scripts, 836–837*
- WMI (Windows Management Instrumentation), 836–837

WS_Ping Pro Pack, 440**X-Y-Z****X-Setup Pro, Registry, editing, 819****Xbox 360, Media Center Extender, 261****XP Mode, 73****XPS Viewer, 221–222****Zen X-Fi portable media players, 244****zero configuration VPN system, 987****zipping files, 183–184**